GUERNSEY

BREEDERS' JOURNAL

March 1
1950

Use Feed and Labor Efficiently

T. B. Accredited

Vaccinated and Vaccinated Approved No. A2027

FOREMOST GUERNSEYS

Foremost in Name and Breeding Fame

Year In....

Year Out

CLASS LEADING RECORDS ARE MADE AT EMMADINE

LOOK AT THE FACTS

More Foremost-bred bulls sired Class Leaders in 1949 than sires bred at any other breeding establishment.

5 FOREMOST-BRED BULLS SIRE 7 CLASS LEADERS

NAME OF ANIMAL	OWNER	MILK	FAT	AGE		
*Foremost Royal's Rose	Foremost Guernsey Assoc., Inc. Hopewell Junction, N. Y.	15265	839	Sr4	305C	3x
Wey Acres Templar's Ed	Wey Acres, Thiensville, Wis.	16405	791	Jr3	305C	3x
Tarbell Peerless Happy Girl	Tarbell Farms, Smithville Flats, N. Y.	11232	644	Jr2	305C	3x
Eikhardt's Rosella	Hunterdale Farm, Franklin, Va.	11645	631	Sr2	305C	3x
Blair's Rest Belma Supreme	H. J. Haga, Abingdon, Va.	14884	745	Sr4	305C	3x
Santa Ynez Valor's Beth	Van de Kamp's Farm, Chino, Calif.	16999	725	Jr4	305C	3x
*Foremost Royal's Jackie	The Copper Gate Products Co., Basking Ridge, N. J.	17893	927	Jr4	3x	

***Both Royal's Rose and Jackie are by the noted production bull, Foremost Royal Valor, A. R. (5 daughters over 900 lbs. fat).**

These 7 Class Leaders were completed by 7 different breeders in the 5 States of New York, New Jersey, Virginia, Wisconsin and California.

Further proof that Foremost-bred bulls make good. They sire Class Leaders at home and in other herds. **YEAR IN—YEAR OUT THEY PRODUCE.**

FOREMOST CATTLE HAVE THE INHERITANCE. THEY CAN DO THE JOB.
FOR HIGH PRODUCTION POPULAR BLOOD
SELECT A FOREMOST-BRED BULL

FOREMOST GUERNSEY ASSOCIATION, INC.

Hopewell Junction (Dutchess County), New York

J. C. PENNEY, President

W. K. HEPBURN, Manager

LANGWATER FARM

READY, WILLING and ABLE to be our junior herd sires, are —

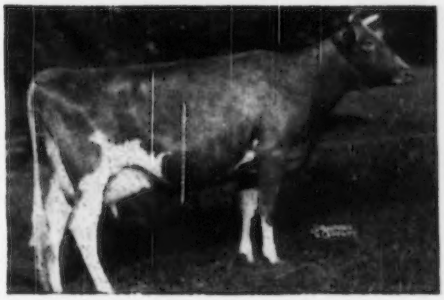

Langwater Petite
Sire: Langwater Peter, A. R.
Dam: Langwater Dorinda, A. R.

LANGWATER ACME

Sire: Langwater Valencian, A. R.

Dam: Langwater Petite
VG '48-D '49. 11891—680—Sr2—365C, 16991—1027—Jr4—365C, National Champion

Dam of
Langwater Piquante, now on test, 10782—605—Jr2—365C in 337 days.

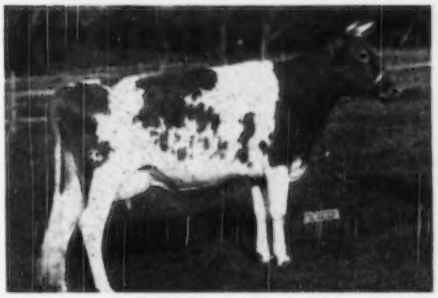

Langwater Admiration
Paternal sister to Acme
Maternal sister to Prestige

and

LANGWATER PRESTIGE

Sire: Langwater Onward, A. R.

Dam: Patrician Girl of The Glen
VG '48
15511—748—D
21493—986—7yrs—365C

Dam of
Langwater Admiration, E '49
12895—613—Jr2—365C

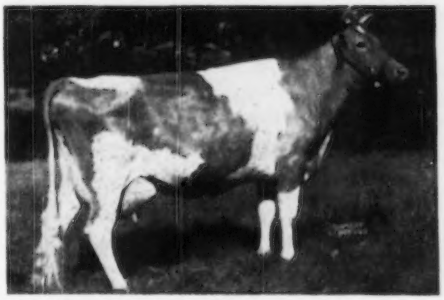

Patrician Girl of The Glen
Sire: Langwater Patrician, A. R.
Dam: Golden Girl of The Glen, A. R.

LANGWATER FARM **North Easton, Massachusetts**

FEDERAL ACCREDITED NO. 78201 . . . MASS. BANG'S ACCREDITED NO. 116

JOHN S. AMES, Owner JOSEPH NAGLE, Herdsman HORACE M. CLARK, Manager

FEDERAL ACCREDITED HERD NO. 169991 — PENNSYLVANIA BANGS FREE CERTIFIED HERD NO 267

PURE BRED *Guernseys*

Antietam Farm

WAYNESBORO, PENNA.

MANAGERS PHONE 921 R 2
OWNERS PHONE 941

In our last advertisement, January 1 Journal, we wrote about Antietam bulls that had gone into outstanding herds and made good. We now are writing of Antietam bulls that have gone into the herds of good farmer-breeders. They have made good there, too. We quote from three letters from breeders in the middle west. These men have never visited the farm, much to our regret, but have purchased their sires on our recommendation.

"We have 17 head of Registered Guernsey females. All of Gay Lad's daughters are doing beautifully. First daughter of Lucky freshened November 27, and has just as nice an udder as the daughters of Gay Lad." Signed Mr. & Mrs. L. R. Wade, Wadefields, Fort Wayne, Indiana.

"The first female by the first bull we bought from you freshened with her 2nd calf last night. She is about as nice as any dairy farmer would want." Signed Francis Berg, Bergs Guernseys, Danvers, Illinois.

"The first daughter of the other bull purchased from you freshened this past week and I am more than pleased with her. She has a wonderful udder and I really believe she would classify Very Good." Signed Lee Crawford, Valley Grove Farm, Milton, Indiana.

None of these letters were solicited. They are only a few of the many that we received along the same lines. Generally, Antietam bulls sire daughters of the right type but they also sire production, the very first essential of the Guernsey cow.

We know we have consistently high production right straight through the herd. WE TEST EVERYTHING, not just the good ones, and our last 22 two-year-olds to finish their tests have A. R. records that average 12418 lbs. milk, 5.04 test, 626 lbs. fat. Two of them made over 700; 14 made over 600, and all of them made over 508.

OUR CATTLE ARE MILKED WITH MACHINES, THE TEST COWS AS WELL AS THE MILKING HERD, AND THEY ARE OF OUR OWN BREEDING. THE HERD HAS BEEN CLASSIFIED TWICE AND WE BELIEVE THAT WE HAVE HAD JUST AS HIGH A RATING AS MANY OTHER GOOD HERDS. ESPECIALLY PLEASING TO US IS THE FACT THAT WE HAVE BRED THEM OURSELVES. THAT'S WHY WE SAY WE HAVE CONSISTENTLY HIGH PRODUCTION AND GOOD TYPE, RIGHT STRAIGHT THROUGH THE HERD.

HERE'S A HONEY! HE IS BY LEADER, WHOSE FIRST 18 UNSELECTED DAUGHTERS HAVE RECORDS THAT AVERAGE 12427—624, ALL 2-YEAR-OLDS EXCEPT TWO 3-YEAR-OLDS. HIS DAM HAS 12054—638—EE. SHE HAS 2 A. R. DAUGHTERS, ONE WITH 14430—753—GG. THE OTHER WITH 12477—663—HR2.

Your inquiries will be answered promptly, with complete pedigree and price.

CHESTER A. LYON, Owner — IRVIN HORST, Herd Manager

PS. Please refer to pages 376, 393, 403 and 434 in the February 1 Journal. Trustful and Mona were dropped at the farm. King's Jeanette and Sterling Minnie were sired by Antietam bulls.

ADVERTISERS' INDEX

Albers Milling Co.—Wash. 683
Alchrist Farm—Minn. 794
Alderney-Brooklawn Farms—N. J. 772
Anchor Point Farm—Wis. 719
Anchor Serum Co.—Ind. 691
Andia Chipper Co.—Wis. 696
Antietam Farm—Pa. 658
Applebrook Farm—Pa. 741

Baron & Son, Ralph D.—Mass. 698
Bargar Farm—Ohio 757
Beaver Brook Farm—Vt. 785
Ben Tulloch Farm—N. Y. 769
Birchfield Farm—Mass. 732
Biscoe Farm—Conn. 702
Bonnibell Farm—Wash. 790
Boulder Bridge Farm Co.—Minn. III. Cover
Box 1, 4, 6, 9 695
Brae Bonnie Farm—Ohio 756
Brandtjen Farms—Minn. 779
Brindle's Stock Farm—Ind. 781
Brockwell Farm—Wash. 788
Burger's Place—Calif. 707
Buckingame, Field, Pierce & Browne, Inc.—R. I. 693
Burton Lane Farm—Ill. 700, 701

California G. C. C.—Calif. 747
Cautmett Farm—N. Y. 722
Charmae Farm—Iowa 726
Charmel Farm—Pa. 708, 709
Chedco Farm—Mass. 748
Chesterbrook Farm—Pa. 717
Church Farm School—Pa. 761
Clear Springs Farm—N. C. 731
Clear View Farm—Md. 787
Clearview Farms—Maine 762
Clinton Farm—Minn. 793
Clover Lea Farm—Minn. 794
Coldsprings Farm—Pa. 832
Conora Farm—Ohio 755
Consolidated Products Co.—Ill. 694
Crestwood Farm—Minn. 792
Creutzburg & Son, Geo. F.—Pa. 698
Crumdale Farm—Pa. 777
Curtiss Candy Co.—Ill. 764

Dairy Association Co., Inc.—Vt. 697
Darby Maple Farms—Ohio 755
Dietrich Farms, Inc.—Ind. 752
Doughoregan Manor—Md. 787
Doughaston Manor Farm—N. Y. 831
Dunn's Tour—N. Y. & Mass. 707

Eagle Valley Farm—Ind. 780
Echo Farms—N. Y. 765
Edisto Farms—S. C. 746
Ellis, R. Frank—Texas 697
Endean Farm—Mass. 785

Fairlawn Farms Co.—N. Y. 684
Fairview's Farm—Ohio 756
Falcon's Flight Farms—Conn. 715
Farnam Co.—Nebr. 693
Fireside Farms—Ohio 755
Florham Farm—N. J. 662
Ford's Landing—Md. 787
Foremost Guernsey Ass'n., Inc.—N. Y. II. Cover
Franklin Serum Co.—Colo. 696
Fritzlyn Farms—Pa. 708, 709
Fuller Farms—Ind. 765

Gaylord Guernsey Farms—Okla. 695
Golden Arrow Farms—Ind. 695
Grassland Farm—Conn. 704
Grayce Farms—Pa. 729
Gray Haven Farm—Ohio 756
Greenfield Farm—Wis. 712
Greentree Farms—N. Y. 832
Greystone Farm—N. Y. 783
Guernsedel Farm—N. C. 781
Guernsey Breeders' Journal—N. H. 706, 719
Guernsey Grove—Wis. 711
Guernsey Service Bureau—Ill. 698
Guilford Co. G. B. A.—N. C. 717
Gulflands Guernseys—Texas 791

Hales & Hunter Co.—Ill. 696
Hall, Gordon—N. J. 688
Hardman, W. C.—Texas 791
Haven Hill Farms—N. H. 827
Hawkeye Guernsey Farm, The—Iowa 726
Hempeler & Son, A. J.—Iowa 727
Hensley Farms—Tenn. 768
Hermitage View Farm—Tenn. 768
Highland Farm—Minn. 794
High Mowing Farm—Vt. 785
Hollihnoll Farm—Va. 736
Homestead Farm—Okla. 757
Housatonic Farms, Inc.—Conn. 717

Ideal Guernsey Farms—N. J. 770
Indiana G. B. A.—Ind. 738
Iowa Guernseys—Iowa 726, 727
Ithaca Sales and Pedigree Co.—N. Y. 761

James Mfg. Co.—Wis. 693
Jardine, A.—Pa. 696
Jerry Green Guernsey Farm—Okla. 757
Johnston's Farm Supply—Minn. 697

Kansas Guernseys—Kans. 749
Ka-Wa Farms—Ohio 760
Kenholme Ranch—Calif. 769
Kimberton Farms—Pa. 774

Laacke Co., R.—Wis. 693
Lake Delaware Farm—N. Y. 785
Langwater Farm—Mass. 837
Lansdowne Farms—Ky. 783
Laurel Locks Farm—Pa. 774
Lax-Will Farm—R. I. 768
Lazy River Farms—Md. 786
Lecky, Glenn—Ohio 698
Llan Fair Farms—Pa. 721
Locust Grove Dairies—N. J. 773
Lone Oak Farm—Pa. 775
Lookout Valley Farm—Wis. 712
Lockwell Farms—Ind. 715

Mangeu Farms—N. C. 695
Mainstone Farm—Mass. 753
Maple Hill Guernsey Farm—Wis. 711
Maple Lane Farms—N. Y. 784
Maple Leaf Farm—Minn. 794
Marserus Farm—Iowa 726
Marlow Milking Machine Co.—Minn. 691
Maryland Guernseys—Md. 786, 787
Maywood Farm—Pa. 796
McDonald Farms—N. Y. 714
McKerrow, Gavin W.—Wis. 742
Med-O-Dale—N. Y. 750
Melodie Guernsey Farm—Wis. 711
Merryman & Sons, Inc.—Md. 718, 719, IV. Cover
Michigan G. B. A.—Mich. 729
Minnesota Guernseys—Minn. 792-794
Mordele Farm—Pa. 760
Mt. Ararat Farms—Md. 771
Mower Co. G. B. A.—Minn. 793
Mulberry Hill Farm—Md. 786
M&M Color Press—Mo. 698

Near's Food Co.—N. Y. 698
Normandy Farm—Ind. 688
North Farm—R. I. 734, 735
North Star Guernsey Farm—Texas 695
Nutritional Research Assoc.—Ind. 691
Nyala Farm—Conn. 784

Oakvale Farms No. 2—Minn. 793
Oklahoma Guernseys—Okla. 757
Ollawen Farm—Ohio 753
Overbagh, D. V.—Conn. 695

Partridge Hall Farm—Pa. 745
Pate Sales Co.—N. J. 706, 723-725
Pebble Hill Farm—Pa. 716
Pennsylvania G. B. A.—Pa. 730, 732
Pine Grove Farm—N. Y. 750

Quaker Oats Co.—Ill. 689, 744

Ransom Farm—Kans. 749
Red Cross Farm—Ky. 699
Rhoadscrest—Pa. 733
Rich Acres—Md. 786
Ridgewood Farms—Ind. 752
Ringeldale Farms—Ga. 828
Robin Roost Farm—Tenn. 767
Robinson, C. W.—Calif. 698
Rolling Acres—Minn. 793
Rosebud Farm—Iowa 727
Rosadale Farms—Pa. 779

Saddleback Farm—Vt. 751
Sanfadair Farm—Minn. 778
Sauquoit Valley Farmers Co-operative—N. Y. 693
Scudder Ranch—Wash. 789
Seath & Shultz—N. H. 826
Shantituck Farm—Wis. 712
Shawnee Springs Farms—Mich. 704
Skagit County G. B. A.—Wash. 788
Southern Oregon Sale—Ore. 740
Spruce Shadows Farm—Minn. 776
Station Camp Farm—Tenn. 767
Steele Well Farm—Iowa 727
Sterling Farms, Inc.—Conn. 798
Strohmeyer and Carpenter—N. Y. 696
Sunbright Farm—Okla. 757
Sunnybrook Farm—Wis. 711
Sunrise Farm—Kans. 749
Sunset View Farm—Pa. 771
Sun Shine Valley Farm—Utah 793

Tarbell Guernsey Farms—N. Y. 759
Texas Guernseys—Texas 791
Tillybardin Farm—Wis. 711
Tom Cooper Farms—Okla. 782
Torney, Lynthia Browning—R. I. 696
Transcript Printing Co.—N. H. 706
Two Brooks Farm—N. J. 773

Undulata Farm—Ky. 780
Uwharrie Farm—N. C. 717

Valley Gem Farms—Wash. 789
Valleyrun Farm—Pa. 797
Van Dyke Guernsey Farm—Minn. 792
VioBin Corp.—Ill. 692

Wagner, Ralph—Wis. 712
Walker Farms—Miss. 743
Walker's Cloverland Dairy—La. 772
Walmar Farm—Kans. 749
Warrington Farm—Pa. 797
Waukesha County G. B. A.—Wis. 710, 711
Weber County G. B. A.—Utah 795
Welcome-In Farm—Ohio 754
Wern Farms—Wis. 719
Western Condensing Co.—Wis. 690
Western Pennsylvania Guernseys—Pa. 775
Weston Mfg. Co.—Colo. 691
Wetmore, Fred C.—Ohio 698
White Hall Farm—N. Y. 769
White Lick Farm—Ind. 781
Wilgorlan Farm—N. J. 687
Windfall Farm—N. Y. 763
Windy Hill Farm—Minn. 792
Wisconsin Guernseys—Wis. 712
Witchwood Farm—Pa. 728
Woodacres—N. J. 684, 685
Woodvale Farms—N. C. 768
Wychmere Farm—N. Y. 769

Yakima Valley—Wash. 789
Yule Lane Farm—Wis. 712

Herd Register Division Special Notice

EFFECTIVE IMMEDIATELY

THE following procedure will be followed to give more efficient service to the breeder.

1. Incorrect papers will be returned to the breeder as in the past. 30 days from date on the correction slip will be allowed to return papers with necessary corrections.

2. The remittance for such papers will be held and if the corrections are returned within 30 days, the remittance will be used toward the transaction, but if corrections are not returned by the end of the 30 days, we will refund all moneys covering the transaction.

3. *Warning*—If the papers are returned with refund to the breeder at the close of the 30-day holding period, they may be resubmitted at a later date. However, if the resubmitted papers are then "overdue", Penalty Fees will be required.

Registrations that are for animals over six months of age (not previously Birth Reported)—the Penalty Fee of $5.00 is added to the regular fee.

Transfers that are submitted after 90 days from the date of sale—the Penalty Fee of $1.50 is added to the regular fee.

4. If for any reason the papers cannot be corrected and returned within the 30 days, communicate with the Herd Register Division immediately.

BREED MILK PROGRAM **Indicates advertiser is supporting Breed-milk Program.**

Entered as Second Class Matter, December 15, 1909, at the Post Office at Peterborough, New Hampshire, under act of March 3, 1879. Acceptance for mailing special rate of postage provided in section 1103, Act of October 3, 1917; Authorized August 9, 1918.

The Cover . . .

Jane MacKenzie, 4-H member from Milford, Neb. Her heifer, Robert's Chum's Nellie, was a first ribbon winner in the 4-H show at the Nebraska State Fair.

Inventory

By R. G. Price

IN any well-organized and efficiently operated business it is necessary to stop and take inventory. Have you checked your program lately to see if you are doing all that is possible to promote and build values in your herd?

It is important to carry out a well-rounded, sound program in building and developing a herd. Possibly the measuring stick for such a program may be based on the following fundamentals.

Review the breeding program. See how the sires selected for the breeding program are working out in the herd. Are the daughters increasing production over their dams? Is the type of the daughters an improvement over their dams?

The production question can best be answered by carrying on a regular testing program. It will give definite figures from which to make dam-daughter production comparisons. It will build value in cattle, as it is a proved fact that cattle with records, or heifers and bulls out of tested dams, sell for more money, both privately and at public auction.

The type question can best be answered by having a herd classified and by showing at local, county, state and national fairs. When a herd has been classified it is important that a study be made of the breakdown on each individual animal, for herein lies its real value. It will help determine the weak and strong points. Do not worry too much about how many were Excellent, how many were Very Good, or how many were Desirable—worry about what the over-all picture shows.

Sell GOLDEN GUERNSEY milk. Support the breed's milk program, for it is this program that has helped to build a demand for Guernsey cattle. It has also helped to put a higher price level floor on the market for the ordinary milk cow, and has helped keep the demand for Guernseys steady.

Advertise your herd in state and national publications. Advertising is not something strange or mysterious. It is merely telling prospective buyers what you yourself would want to know about a herd if you planned on buying.

Considerable institutional advertising is necessary in making the build-up for a herd. Stress herd sires and outline the breeding program. Tell folks about the herd and the line of breeding that you will be offering for sale. Greater emphasis should be placed on top females. Picture the best cows, as these pictures will help fix in the minds of prospective buyers the fact that you have the kind of cattle worthy of being the dams of herd bulls. Stress production records, feature your herd show winnings, congratulate buyers of your cattle, and build confidence in your program.

Once you have laid the ground work through this type of general institutional advertising, do some direct selling. Feature specific facts and offer individual animals for sale.

Advertising cannot actually make a sale for you, it merely creates a desire on the part of the reader to want to buy, and gives you a working list of prospective buyers. The sale depends on you, and a follow-up to inquiries received is all-important.

Whether the inventory reveals that you are building and developing a sound program or that you are not building and developing a sound program depends on you. Be proud of the job you are doing.

The American Guernsey Cattle Club

OFFICERS AND EXECUTIVE COMMITTEE

R. F. Lorer, Florham Park, N. J., President '53.
Kent B. Hayes, Oklahoma City, Okla., Vice-President '53.
John S. Ames, Boston, Mass., 2nd Vice-President '51.
Karl B. Musser, Secretary-Treasurer.
James B. Sweeney, Attorney.
George W. Emde, P. O. Box 319, Lodi, Calif. '52.
Granville H. Hibberd, Brooklandville, Md. '51.
George Watts Hill, 111 Corcoran St., Durham, N. C. '52.
Otto H. Liebers, Lincoln, Neb. '54.
J. M. McDonald, Cortland, N. Y. '50.
Gavin W. McKerrow, Pewaukee, Wis. '51.
J. W. McCoy, R. F. D., West Chester, Pa. '50.
B. Royce, R. 1., Box 128, Vancouver, Wash. '54.
Fred C. Siess, Lebanon, Ind. '52.
G. B. Walker, Stoneville, Miss. '54.
L. V. Wilson, Excelsior, Minn. '50.
Howard J. Ziegler, Clyde, Ohio '53.
(Year indicates Committee term expiration.)

Central Office

Karl B. Musser, Secretary-Treasurer.
Robert D. Stewart, Asst. Secretary-Treasurer.
Elmer H. Shattuck, Purchases and Production.

ADVANCED REGISTER

C. M. Cummings, Director and Office Manager.
Clarence W. Greenie, Superintendent of A. R.
Carman B. Hill, Asst.
Irving E. Nichols, Superintendent of Performance Register and Pedigrees.

GUERNSEY BREEDERS' JOURNAL

Lincoln R. Lounsbury, Managing Editor.
Richard G. Price, Advertising Manager.
Steve W. Close, Asst. Advertising Manager.

HERD REGISTER

J. E. Cunningham, Director.
Floyd L. Greenburg, Asst.

COMPTROLLER

F. Russell Abbott.

TYPE CLASSIFICATION

L. V. Wilson, Excelsior, Minn.
C. B. Finley, Grimes, Iowa.

PROMOTION

E. W. Bunce, Director.

EXTENSION

Ballard K. Bennett, West Main St., Lebanon, Tenn.
George W. Chambers, Lewiston, Minn.
Henry T. Child, 34 Brainard St., Mount Holly, N. J.
R. L. Holden, Room 300, 125 North 4th Street, Lafayette, Ind.
J. McK. Jeter, Little Bldg., Second Floor, Box 162, Union, S. C.
Fred W. Madden, 423 East Main St., Grand Prairie, Tex.
Elmer J. Meadows, Room 302, Corbett Bldg., Portland 4, Ore.
Arthur W. Telfer, 221 Calif. Fruit Bldg., Sacramento 14, Calif.
Ray L. West, Western Idaho State Fairgrounds, Route 4, Boise, Idaho.

Golden Guernsey, Inc.

Officers

R. F. Loree, Florham Park, N. J., President '53
Kent B. Hayes, Oklahoma City, Okla., Vice-President '53.
Karl B. Musser, Secretary-Treasurer.
Vera B. Westover, Chief Accountant.

Directors

Gavin W. McKerrow, Pewaukee, Wis.
Fred C. Sims, Lebanon, Ind.
B. Royce, R. 1, Box 128, Vancouver, Wash.

Advisory Council

Lloyd B. Wescott, Chairman, R. 3, Clinton, N. J. '51.
Oliver M. Burton, Lake Forest, Ill. '50.
W. W. Fitzpatrick, Quail Roost Farms, Rougemont, N. C. '51.
William H. Gould, Burkeville, Va. '50.
W. C. Locke, Kalamazoo, Mich. '50.
John Lyman, Middlefield, Conn. '50.
R. H. McMurtrie, Huntingburg, Ind. '51.
S. C. Price, Hazleton, Pa. '52.
Dudley P. Rogers, Danvers, Mass. '50.
Clarence Sheridan, Fond du Lac, Wis. '52.
A. Ralph Shoemake, Dayton, Ohio '50.
Harold Wakefield, Adohr Milk Farms, 1901 S. LaCienega Blvd., Los Angeles 35, Calif. '52.
John D. Worthington, Bel Air, Md. '51.
(Year indicates Council term expiration.)

MILK MARKETING

J. Frank Johnson, Director.
Peterborough, N. H.
Lucius P. Nanning, Asst.
Room 309, 125 North 4th St., Lafayette, Ind.
Michael Freedman, Asst.
Box W., Cornwall Ave., Cheshire, Conn.

STATE REPRESENTATIVES

CALIFORNIA

Frank A. Loughary, Sec., California G. C. C., Inc., Room 401, Calif. Fruit Bldg., Sacramento 14, Calif.

CONNECTICUT

Field-Sec., Connecticut G. B. A., Box W., Cornwall Ave., Cheshire, Conn.

ILLINOIS

George A. Campbell, Jr., Field-Sec., Illinois G. B. A., Inc., 108 East Wilson Street, Batavia, Ill.

INDIANA

E. T. Wallace, Sec.
John H. Krauter, Field-man.
Ind. G. B. A., 821 Lafayette Life Bldg., Lafayette, Ind.

MARYLAND

Arthur L. Mulford, Field-Sec., Maryland G. B. A., 103 West Chesapeake Ave., Towson 4, Md.

MASSACHUSETTS

James E. Harper, Sec.
Massachusetts G. B. A., 146 Sumner St., Boston, Mass.

MICHIGAN

A. P. Cole, Field-Sec., Michigan G. B. A., 212 Abbot Bldg., East Lansing, Mich.

NEW JERSEY

William M. Nulton, Jr., Field-Sec.
Courtlandt L. Terhune, Jr., Asst.
New Jersey G. B. A., New Jersey Agricultural Exp. Sta., New Brunswick, N. J.

NEW YORK

B. J. H. Rikert, Business Manager.
Maynard B. Abbott, Asst.
John A. Sims, Asst.
New York G. B. Co-Op., 1606 E. Erie Blvd., Syracuse, N. Y.

NORTH AND SOUTH CAROLINA

Mack H. Alman, Field Sec., North and South Carolina G. B. Associations, 114 Brookside Rd., Spartanburg, S. C.

OHIO

Robert W. Bishop, Field-Sec.
Ohio G. B. A., Public Sq., Wooster, Ohio.
H. E. Denlinger, Milk Marketing Representative.

PENNSYLVANIA

William H. Juzi, Field-Sec., Pennsylvania G. B. A., 1211 Payne-Shoemaker Bldg., P. O. Box 491, Harrisburg, Pa.
John B. Blyholder, Jr., Northeastern Field-man, R. D. No. 1, New Cumberland, Pa.
Lloyd R. Eyler, Southeastern Field-man, Pennsylvania G. B. A., 1211 Payne-Shoemaker Bldg., P. O. Box 491, Harrisburg, Pa.
Francis L. Fulton, Western Field-man, 404 Coulter Bldg., Greensburg, Pa.
Samuel F. Meisenhelder, Field-man, Dover, Pa.

VIRGINIA

K. M. Mace, Field-Sec.
Stewart Rivers, Asst. Field-Sec.
Virginia G. B. A., 914 Capitol St., Room 903, Richmond, Va.

WISCONSIN

George D. Britts, Sec.
Maynard Matthys, Asst. Sec.
Wisconsin G. B. A., Box 14, Waukesha, Wis.

GUERNSEY BREEDERS' JOURNAL

Devoted to the advancement of the Guernsey breed . . .

VOLUME 78 — *March 1, 1950* — NO. 5

COVER ILLUSTRATION

Jane MacKenzie, Milford, Neb., and Robert's Chum's Nellie
(Photograph by Doris Tucker, Hereford Journal)

FEATURE ARTICLES

Use Feed and Labor Efficiently—By G. E. Gordon ... 665
Early Handling and Management Practices Affect Sire Efficiency—By George W. Trimberger ... 667
A Roaming Dairy Cow—to the Southland—By Chase Wilson ... 670
Aged Matrons ... 671
Welcome to Southwest—By Elsworth Bunce ... Insert
Pennsylvania Farm Show—By Henry T. Child ... 673
Arkansas Annual Meeting—By Fred W. Madden ... 674
Texas Annual Meeting—By Fred W. Madden ... 674
Utah Annual Meeting—By Ray L. West ... 675
Illinois Annual Meeting—By R. L. Holden ... 675
Alabama Annual Meeting—By Ballard K. Bennett ... 676
Mississippi Annual Meeting—By Ballard K. Bennett ... 677
Mississippi District Meetings—By Ballard K. Bennett ... 682
Payette County Idaho Meeting—By Roy K. Boggs ... 815

DEPARTMENT INDEX

Advertisers' Index ... 659
Editorial Comment—Inventory—By R. G. Price ... 660
Changes Among the Leaders:
- Cedarcroft Bonita ... 678
- Nyala's Supreme Clover ... 678
- Goodleigh Eolus Hetina ... 680

What the Cows are Doing in the Advanced Register ... 799-830
State Champions ... 825

Subscription Price: United States, South America and Central America, $2.00 for 1 year; $3.00 for 2 years; $6.50 for 5 years. Canada, 60c additional per year. Foreign, $4.50 per year.

CLOSING DATES FOR ADVERTISING COPY
7th of the month preceding for issue of the 1st.
23rd of the month preceding for issue of the 15th.

Published the first and fifteenth of each month by The American Guernsey Cattle Club, Peterborough, New Hampshire.

Copyright, 1950, by The American Guernsey Cattle Club.

THE DAUGHTERS OF FLYING HORSE SELECT'S COMMANDO ARE NOW SHOWING THEIR PRODUCTION.

FLORHAM C. CELIA, THE FIRST TWO-YEAR-OLD TO BE TESTED IN THE 365-DAY DIVISION SHOULD FINISH WITH OVER 700 POUNDS OF FAT.

FLORHAM C. BEATRICE, ANOTHER DAUGHTER OF THE SAME BREEDING (OUT OF A FULL SISTER), SHOULD MAKE APPROXIMATELY 700 POUNDS OF FAT AS A JUNIOR THREE-YEAR-OLD.

WE HAVE FOR SALE A SON OF EACH OF THESE COWS, BY FLORHAM POLLY'S PRINCE. PRINCE'S DAUGHTERS ARE NICE INDIVIDUALS WITH GOOD UDDERS AND ARE PRODUCERS.

WRITE FOR PICTURES AND PEDIGREES.

FEDERAL ACCREDITED HERD NO. 93802 . . . NEW JERSEY STATE HERD NO. 103

MISS RUTH V. TWOMBLY, Owner

R. H. ALLEN, Manager

Florham Farm

MADISON, NEW JERSEY

Sales . . .

March 3. Sunnydale Guernsey Dispersal, O. F. Arthur, owner, Connellsville, Pa. Sale to be held at Pennsylvania Association's Sales Pavilion, Lancaster, Pa., managed by the Pennsylvania G. B. A., Box 491, Harrisburg, Pa.

March 6. Arizona State Sale, Phoenix, Ariz. Sale managed by the Western Guernsey Service, C. W. Robinson, 1311 South Pleasant Ave., Lodi, Calif.

March 14. Junior Club Calf Sale, Orange, Va. Sale managed by the Virginia G. B. A., Inc., 914 Capitol St., Richmond, Va.

March 16. Junior Club Calf Sale, Roanoke, Va. Sale managed by the Virginia G. B. A., Inc., 914 Capitol St., Richmond, Va.

March 16. Eighth Annual Western Pennsylvania G. B. A. Sale, Butler Fair-grounds, Butler, Pa.

March 17. Greenbank Dispersal, Mrs. S. Laurence Bodine, Newtown Square, Pa., owner, at Glenburnie Farm, Trenton, N. J. Sale managed by the Pate Sales Company, 2064 Lawrence Rd., Trenton 8, N. J.

March 21. First Southern Oregon Sale, Jackson County Fairgrounds, Medford, Ore. For catalogs write Phelan K. Nelson, Cloverlawn Guernsey Farm, Central Point, Ore.

March 23. 28th Special Guernsey Sale, Sales Pavilion, Lancaster, Pa. Sale managed by the Pennsylvania G. B. A., P. O. Box 491, Harrisburg, Pa.

March 25. Mower County, Minn., Consignment Sale, Livestock Pavilion, Mower County Fair-grounds, Austin, Minn. Carl E. Kehret, Austin, Minn., sales manager.

April 1. Washington Heifer Sale for 4-H and FFA Members, Evergreen Dairy Classic Bldg., Mt. Vernon, Wash. Sale managed by Herbert V. Ekstran, Bow, Wash.

April 1. Ward Snarr's Piedmont Sale, Greensboro Fair-grounds, Greensboro, N. C. Sale managed by Ward Snarr Auction Service, Siler City, N. C.

April 3. Fourth Forsyth County Guernsey Sale, Winston-Salem Fairgrounds, Winston-Salem, N. C. Sale managed by Forsyth County G. B. A., C. R. Pfaff, 2013 W. Polo Rd., Winston-Salem, N. C.

April 5. 38th Waukesha G. B. A. Sale, Waukesha, Wis.

April 6. Third Royal Guernsey Sale, Sales Pavilion, Lancaster, Pa. Sale managed by the Pennsylvania G. B. A., P. O. Box 491, Harrisburg, Pa.

April 7. Woodacres and Caumsett Combination Sale of 60 Head at Glenburnie Farm, Trenton, N. J. Sale managed by the Pate Sales Co., 2064 Lawrence Rd., Trenton 8, N. J.

April 8. 3rd Idaho 4-H and FFA Guernsey Heifer Sale, Fairgrounds, Jerome, Idaho. Sale managed by Carl Meline, Burley, Idaho.

April 10. 9th Orangeburg Sale, Fair-grounds, Orangeburg, S. C. Sale managed by the Salley Sales Service, Orangeburg, S. C.

April 11. Western Guernsey Classic, Fair-grounds, Merced, Calif. Sale managed by the California Guernsey Cattle Club, Inc., 401 California Fruit Bldg., Sacramento, Calif.

April 11. Second Hi-Plains Consignment Sale, Plainview, Tex. Clifford Throckmorton, Levelland, and W. C. Hardman, Grand Prairie, co-managers of sale.

April 12. Third Annual Gilland Sale, at the Farm, Turlock, Calif. Sale managed by the California G. C. C., Inc., Room 401, Calif. Fruit Bldg., Sacramento 14, Calif.

April 13. Lancaster Guernsey Sale, Fairfield County Fair-grounds, Lancaster, Ohio. Sale managed by the Ohio G. B. A., Wooster, Ohio.

April 13. Virginia Guernsey Breeders Heifer Sale, Experimental Station, Orange, Va. Sale managed by the Virginia G. B. A., Inc., 914 Capitol St., Richmond, Va.

April 15. Yankee Special Sale, Fair-grounds, Northampton, Mass. Sale managed by the Seath and Shultz Sales Service, Peterborough, N. H.

April 17. Louis Merryman's 74th Sale, Maryland State Fair-grounds, Timonium, Md. Sale managed by The Louis McL. Merryman & Sons, Inc., Sparks, Md.

April 18. Blue Ridge G. B. A. Consignment Sale, Pure Bred Livestock Pavilion, Roanoke, Va. Sale managed by the Virginia G. B. A., Inc., 914 Capitol Street, Richmond, Va.

April 18. Dispersal Sale, Timonium, Md. Sale managed by The Louis McL. Merryman & Sons, Inc., Sparks, Md.

April 20. 29th Special Guernsey Sale, Sales Pavilion, Lancaster, Pa. Sale managed by the Pennsylvania G. B. A., P. O. Box 491, Harrisburg, Pa.

April 20. Eastern Ohio Guernsey Sale, Fair-grounds, Canfield, Ohio. Sale managed by the Ohio G. B. A., Wooster, Ohio.

April 21. A Heifer Sale, the 28th Glenburnie Sale, Glenburnie Farm, Trenton, N. J. Sale managed by the Pate Sales Co., 2064 Lawrence Rd., Trenton 8, N. J.

April 21. Iowa Guernsey Breeders Sale, Waterloo, Iowa. C. H. Jennings, R. 4, Iowa City, Iowa, sale manager.

April 22. Cat-tail Lakes Farms Dispersal, H. L. Covert, Louisville, Ky., owner. Sale managed by the Russell George Sales Service, Lebanon, Ind.

April 24. Missouri G. B. A. Annual Sale, University Livestock Pavilion, Columbia, Mo. H. A. Herman, secretary, 101 Eckles Hall, University of Missouri, Columbia.

April 25. Orchard Brook Dairy Farms Dispersal, W. H. Tants, owner, Altamont, N. Y. Sale managed by Seath and Shultz Sales Service, Peterborough, N. H.

April 29. Ward Snarr's Heifer Sale, Fair-grounds, Shelby, N. C. Sale managed by Ward Snarr Auction Service, Siler City, N. C.

April 29. The Central Indiana Guernsey Sale, Fair-grounds, Indianapolis, Ind. Sale managed by The Russell George Sales Service, Lebanon, Ind.

May 1. 11th Quail Roost Maxim Sale, Rougemont, N. C. Sale managed by The Louis McL. Merryman & Sons, Inc., Sparks, Md.

May 1. Idaho State Invitational Sale, Fair-grounds, Boise, Idaho. R. S. Davis, Kuna, Idaho, Sale Manager.

May 3. Second Golden Guernsey Sale, Hays Sale Arena, Oakville, Ontario, Canada.

May 3. Green Meadow Sale, Trenton, N. J. Sale managed by the Seath and Shultz Sales Service, Peterborough, N. H.

May 4. 24th New England Sale, Eastern States Exposition Grounds, Springfield, Mass. Sale managed by Dunn & Harwood, Schoharie, N. Y., and Cordaville, Mass.

May 5. Michigan Spring Sale, Wolverine Sale Barn, Williamston, Mich. Sale managed by the Michigan G. B. A., 212 Abbot Bldg., East Lansing, Mich.

May 5. Fourth Annual Wayne County Sale, Palmyra, N. Y.

May 6. Starr Farms Dispersal, Elkhart, Ind. Sale managed by the Indiana G. B. A., Inc., 821 Lafayette Life Bldg., Lafayette, Ind.

May 11. Southwest Invitational Sale, Oklahoma City, Okla.

May 13. Mid-West Invitational Sale, St. Charles, Ill. Gavin W. McKerrow, Pewaukee, Wis., Coordinator.

May 17. Eastern Guernsey Sale, Glenburnie Farm, Trenton, N. J. Sale managed by the Pate Sales Company, 2064 Lawrence Road, Trenton, 8, N. J.

May 18. 25th Guernsey Sale, Trenton, N. J. Sale managed by The Louis McL. Merryman & Sons, Inc., Sparks, Md.

May 20. The Second McDonald Sale, Cortland, N. Y. Sale managed by The Louis McL. Merryman & Sons, Inc., Sparks, Md.

May 25. 6th Annual Pennsylvania State Heifer Sale, Sales Pavilion, Lancaster, Pa. Sale managed by the Pennsylvania G. B. A., P. O. Box 491, Harrisburg, Pa.

May 27. Fifth Annual Fresno Guernsey Futurity Sale, Fresno Fairgrounds, Fresno, Calif. Sale managed by the California Guernsey Cattle Club, Inc., 401 California Fruit Bldg., Sacramento, Calif.

May 29. Henderson County Guernsey Cattle Club Sixth Annual Sale, Sky Brook Farm, Hendersonville, N. C. Sale managed by the Salley Sales Service, Orangeburg, S. C.

May 31. 7th Central Carolina Sale, Lexington, N. C. Sale managed by the Salley Sales Service, Orangeburg, S. C.

June 1. Pacific Northwest Sale, Portland, Ore. Sale managed by the Western Guernsey Service, 1311 South Pleasant Ave., Lodi, Calif.

July 20. Ohio State Guernsey Sale, Delaware County Fair-grounds, Delaware, Ohio. Sale managed by the Ohio G. B. A., Wooster, Ohio.

July 21. 29th Glenburnie Sale, Glenburnie Farm, Trenton, N. J. Sale managed by the Pate Sales Co., 2064 Lawrence Rd., Trenton, 8, N. J.

Aug. 14. Louis Merryman's 75th Sale, Maryland State Fair-grounds, Timonium, Md. Sale managed by The Louis McL. Merryman & Sons, Inc., Sparks, Md.

Fairs . . .

May 6-13. American Royal Live Stock & Horse Show, Kansas City, Mo. Guernseys will be judged on May 7 and 8.

Meetings . . .

March 1. Carroll County G. B. A. dinner meeting, 6:30 p. m., Charles Carroll Hotel, Westminster, Md.

March 1. South Central G. B. A. luncheon meeting, 12 Noon, Log Cabin, Ellicott City, Old Route 40, Md.

March 2. Frederick County G. B. A. dinner meeting, 6:30 p. m., Reform Church, Middletown, Md.

March 3. Washington County G. B. A. dinner meeting, 6:30 p. m., First Christian Church, Hagerstown, Md.

March 11. Annual Meeting of the Delaware G. B. A., duBarry Room, Hotel duPont, Wilmington, Del., 11:00 a. m.

March 17. Maryland Cooperative G. B. A., Inc., annual meeting, Emerson Hotel, Baltimore, Md. Business meeting 10:00 a. m.

March 22. Ohio G. B. A. Annual Meeting, Seneca Hotel, Columbia, Ohio.

March 23. Essex County Guernsey Breeders Annual Meeting, Suntaug Restaurant, Lynnfield, Mass., 10:00 a. m.

March 24. Annual Meeting of the Massachusetts G. B. A., Hotel Kenmore, Boston, Mass., 10:00 a. m.

March 28. Connecticut Annual Meeting, Brownstone Cafe, Portland, Conn., 2:00 p. m.

March 29. New Hampshire Annual Meeting, North Congregational Church, Concord, N. H., 10:00 a. m.

April 6. Maine Annual Meeting, Orono, Maine.

May 10. Annual Meeting of The American Guernsey Cattle Club, Hotel Skirvin, Oklahoma City.

(Please turn to page 683)

Classification Schedule

The following classification schedule has been arranged by field territory for the spring and summer of this year:

DATES	TERRITORY	FIELD REPRESENTATIVE
March 15-April 15	Arizona, California, Nevada, New Mexico	Arthur W. Telfer
April 10-April 22	Iowa, Minnesota, Nebraska, North Dakota, South Dakota, Wisconsin	George W. Chambers
May 15-May 27	Illinois, Indiana, Michigan, Ohio	R. L. Holden
May 22-June 3	Delaware, District of Columbia, Maryland, New Jersey, New York, Pennsylvania	Henry T. Child
June 5-June 17	Connecticut, Maine, Massachusetts, New Hampshire, Rhode Island, Vermont	Peterborough Office
July 5-July 15	Florida, Georgia, North Carolina, South Carolina, Virginia, West Virginia	J. McK. Jeter
August 1-August 12	Colorado, Idaho, Montana, Oregon, Utah, Washington, Wyoming	Elmer J. Meadows Ray L. West
October 16-October 21	Alabama, Kentucky, Louisiana, Mississippi, Tennessee	Ballard K. Bennett

Write for application blanks to The American Guernsey Cattle Club to have your herd classified.

Fall dates will be given later.

R. D. Stewart

FAIRLAWN GUERNSEYS

Fairlawn H. Eastern King, A. R.

Due to our small herd in the last four years and other sires to be proved, this great sire had been inactive for quite a period. At one time he was offered for lease, even for sale, and was turned down by a good many breeders due to the small number of daughters. We believe a lot of folks have never even heard of this sire and those who did have forgotten about him. On September 24, 1949, we classified three of the four daughters milking in the herd at that date, one excused (calving), they were all Excellent.

We present them below:

FAIRLAWN K. GLORY

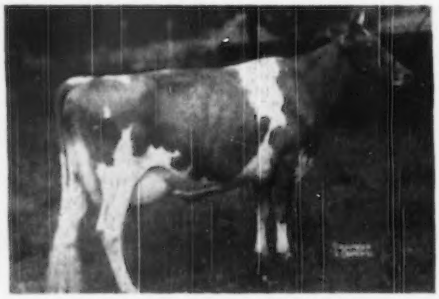

13414—622—Jr2—365C—1095
17244—815—Jr4—365C—1095
VG '47-E '48-'49

FAIRLAWN K. IDAHO

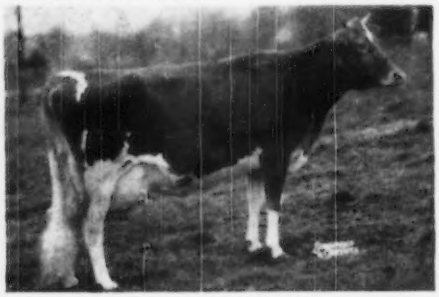

12261—617—Jr3—365C—1095
15841—853—Sr4—365C—1095 (pending)
D '47-'48-E '49

FAIRLAWN K. MURIEL

On test with
10158—515—Jr2 in 278 days
E '49 (pending)

FAIRLAWN K. HELEN

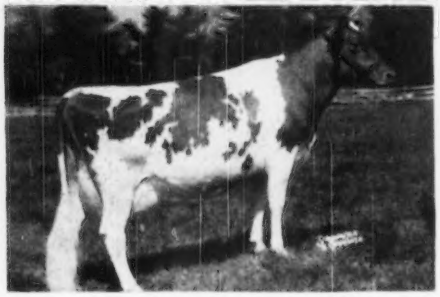

12179—585—Jr2—365C—1095
17019—825—Sr4—365—1095
D '47-VG '48-Excused '49

Thirty-eight cows are bred to King. His calves are arriving now.

Below are a few of the kind in calf to him:

Heliotrope	1020—5yrsC (VG '47-'48)	Chikola	704—Jr2 (VG '49)
Blanche	841—5yrsC (VG '48)	Princess	664—Jr2 (VG '49)
Eastern Rose	762—6yrs (E '47-'48-'49)	Palotterie 3d	823—5yrs (VG '47-'48)
Melbette	611—Jr2C (E '47-'48-'49)	Egrette	802—5yrs (E '47-'48-'49)
Erma	895—7yrs (E '47-'48-'49)	Dairymaid	715—Sr4 (GP '47-VG '48)
Gaylight making	800—6yrs (VG '47-'48)		

A son out of one of these should make a good investment for any thoughtful breeder.

FAIRLAWN FARMS COMPANY

King Street—Just off the Merritt Parkway

PORT CHESTER, NEW YORK

S. L. KATZ, Owner
T. B. ACCREDITED NO. 511540

SAM PIKE, Herdsman
TELEPHONE—OFFICE 5-1936

DR. E. B. HOPPER, Manager
BANG'S ACCREDITED NO. 2696

use Feed and Labor Efficiently

Cost studies carried on throughout California over a period of years indicate that feed and labor make up around 80 per cent to 85 per cent of the total cost of producing milk and butter fat. From both standpoints, then, it appears that dairymen should use every effort to make the best possible use of available feed and labor.

It is, of course, well-known that good cows make more efficient use of feed than do poor ones, because their maintenance requirements are relatively stationary and they are, therefore, able to use a higher percentage of the total food intake for production. It is also well-known that, while labor requirements per cow may be higher with high-producing cows, the labor requirements per pound of butter fat or per 100 pounds of milk are much lower with good cows than with poor ones. Therefore, where either feed or labor, or both, are limited, it is obvious that cow numbers should be adjusted to the available feed and labor supply by the elimination of the lower-producing cows.

One of the most valuable labor-saving devices available to dairymen is the use of pasture. Good pastures provide natural feed for dairy cows, and their use improves the quality of the ration while at the same time reducing the cost. Cost studies on California farms indicate that approximately one-third of the total cost of hay is in the harvesting. Properly handled pastures will usually produce as much or more feed per acre as the same land in hay. By allowing the cow to harvest the crop herself, the cost of the ration is reduced, while at the same time labor requirements are lowered. Pastures are giving excellent results in providing all or part of the roughage requirements. The use of pastures for dairy cows is desirable for as long a period during the year as it is possible to provide satisfactory pasture of either a permanent or temporary nature.

The concentrate problem can be improved by the feeding of concentrates according to the individual needs of the cows as indicated by their production records. Concentrates are wasted in the feeding of dairy cows in two ways. One is by feeding some cows more than they can make use of for milk production; and the other is by failing to feed good cows as much in the way of concentrates as they require to enable them to produce efficiently and according to their inherited ability.

Probably the greatest reason why more cows are not fed according to production is because of the feeling of dairymen that labor requirements are excessive under such a program. This point of view cannot be substantiated in view of many examples of dairymen who are feeding according to production with little or no additional labor requirements. Feeding according to the individual requirements of the cows on small dairies, where all labor is carried on by the owner, is not difficult. A card showing the names of the cows and the number of pounds of concentrates to be fed at each milking, can be attached to the feed cart. In small herds it requires comparatively little additional time to weigh out the feed for each cow under such a program. A new card can be made each month, after the tester's visit, to indicate the amount of grain each cow should receive. In larger herds, and particularly those of 100 or 200 or several hundred cows, where all feeding is done by hired labor, the problem is not so simple. Satisfactory methods have been developed, however, that have been highly successful in feeding according to production, without increasing labor requirements. Some examples probably will best illustrate how this has been accomplished.

By

G. E. GORDON

Extension Specialist in Dairying, University of California

Let us take, as an example, one southern California dairy of almost 100 cows, with 72 in milk at the time of the trial, operated by two brothers. These brothers knew their cows quite well and were attempting to feed them according to their individual needs, although no specific chart of feed requirements was used. A feeding trial was developed with these brothers to determine the value of feeding their cows individually according to their production records. The first month of the trial, the cows were fed as in the past, with complete records being kept of all hay, silage, and particularly of concentrates used.

At the beginning of the second month, following the cow tester's visit, the amount of hay and silage was maintained at previous levels, but concentrates were fed according to individual needs. It was not proposed that the concentrates be weighed for each cow, but a scoop was obtained which held approximately one pound of the concentrate mixture. The barn was not large enough to accommodate all cows at one time, so it was filled twice at each milking. The cows were all trained to come into the same stanchions at each milking. On the stanchion in front of the cow was written, with chalk, the number of pounds or scoops of grain she was to receive at each milking. Immediately below this number was placed a similar number indicating the number of scoops of grain the cow standing in that stanchion in the second string was

to receive. The amount of grain to be fed was determined by dividing the total pounds of butter fat produced monthly, by five, to indicate the number of pounds of grain each cow was to receive daily.

The cows formerly had been fed rather liberally, receiving approximately 11 pounds of grain per day on the average, in addition to their hay and silage. For the month starting the feeding trial, each cow was fed according to the above plan. The owners stated that it took no longer to feed them in this manner than had been the case previously, as they stated that it took no longer to give one cow five scoops and the next one three, than to give each cow four scoops of grain. They also stated they dished out four or five of these small scoops as quickly as they could one of the larger scoops which they had formerly used. At the end of the second month it was interesting to note the results secured, as indicated in Table I.

This feeding trial showed a saving of approximately one-third of the concentrates used, with no loss in production—the milk being slightly down and the butter fat production slightly up in the second month over the first. The results were so convincing that the method of feeding was, of course, continued.

It was interesting to note the total fat production for the year as well as for the two months of the specific trial. These two months in the trial were in the middle of a testing year in which 77 cows produced an average of 10276 pounds of milk and 388.6 pounds of fat. In the testing year, prior to the trial, there were 70 cows in the herd that produced an average of 8490 pounds of milk and 350.8 pounds of fat. In the testing year following the year in which the trial was conducted, 103 cows produced an average of 9002 pounds of milk and 411.1 pounds of fat. In other words, the feeding trial was in the middle of a three-year period during which the average production of all cows was definitely on the increase. The owners felt that feeding definitely contributed to this increase in average production, although they did not attempt to give feeding full credit for all of this increase. From the standpoint of feed cost alone, however, the feeding method was amply justified. With hay and silage being maintained at the same levels, the saving in concentrates amounted to $165.36 per month at $39 per ton (which was the cost of the ration at that time) and resulted in reducing the cost of production per pound of butter fat by 9.2 cents per pound. The only additional labor required to achieve these results was in changing the numbers on the front of the stanchions of some of the cows once each month, which required only an hour or two with the help of the tester.

The job of feeding the cows according to their individual producing ability on large dairies where they do not come into the same stanchions, or in walk-through types of barns, presents other problems. A large dairy in northern California, milking around 500 cows, has solved the problem of individual feeding in a very satisfactory manner. On this dairy the cows are milked in a walk-through type of barn. They are brought into stanchions where they are fed and washed; they are then segregated into holding pens to await their turn to be milked, while another group of cows is brought in and fed and washed. Each cow in this herd has a chain around her neck, and at the bottom of the chain is a metal tag. These tags are of different shapes (some round, some square, some diamond-shaped, and some oblong) to make sure that cows are milked by the same milker each time. In other words, all cows with round tags go into one holding pen and are milked by the same man each time. Under this system of handling, it appeared that the best method of indicating the amount of concentrates required would be by the use of the chains around the cows' necks. Obviously, the cows could not be fed their concentrates until they were brought into the barn, inasmuch as they did not come into the same stanchions each time. It further was not possible to feed the cows strictly in accordance with their production records because of the impracticability of attempting to mark each cow individually.

It, therefore, seemed wise to indicate their feeding requirements by groups. This was done by putting celluloid chicken-leg-bands in the links of the chains around the cows' necks. Cows that produce 60 pounds of butter fat, or more, per month, have rings of four colors (yellow, red, green and blue) and they are the top producers of the herd. These cows receive 16 pounds of grain mixture per day. The grain mixture is not weighed for each cow, but is fed with a scoop that holds approximately two pounds of the grain mixture. When a cow drops to, say, 54 pounds, the blue ring is removed, leaving three of the rings, which indicate that the cow is in the 50-60 pound class; she receives 12 pounds of grain instead of 16. When the cow drops to the next lower group, another ring is removed, and she receives only eight pounds of grain, etc., and then when no rings are left in the chain, it indicates that the cow is in the lowest group and receives the minimum amount of grain mixture.

The owner of this herd adjusts the rings personally, going through the herd immediately following the tester's visit each month, and removing the rings as indicated by the cow's production record. He also gives consideration to the physical condition of the cow, in order that a cow or young heifer that may be quite thin may remain in a higher group than her production indicates, in order that she may be brought into better physical condition for her next lactation. The time required is part of one afternoon, each month, as no additional time is required for the feeder.

The owner states that this method has reduced the amount of concentrates required by 15 per cent, while at the same time it has increased the average production of his cows by 40 pounds of butter fat per cow per year. This is a dairy, supplying market milk for the Bay area, that has averaged more than 400 pounds of butter fat per cow for the last several years—having increased their production from 242 pounds average in 1929.

An example of results that can be secured by a combination of feeding according to production, and culling of low producers, occurred in a large market milk dairy in southern California. When the herd was put on test, there were 230 cows in the herd, with 209 in milk, and they produced a total of 6002 pounds of fat for the month. The lower-producing cows were culled and the others were fed according to their production records, so that within two-months' time the herd had been reduced by 10 per cent in numbers of cows, with total butter fat only dropping to 5907 pounds produced for the month. One year later, there were 200 cows in the herd, with 181 milking, that produced 6829 pounds of fat—or an increase of 827 pounds of fat with less cows; while at the end of the 16 months, with 200

(Please turn to page 681)

TABLE I

	No. Cows	Ave. Prod.	Total Prod.
First Year	59	247	9,635
Second Year	31	315	9,765

Early Handling and Management Practices Affect Sire Efficiency

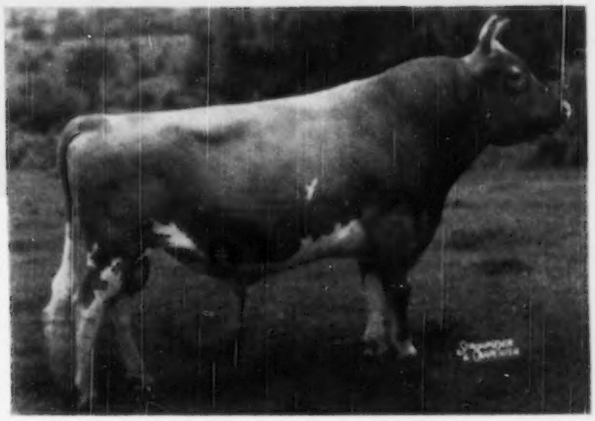

By

George W. Trimberger

Cornell University

Ithaca, New York

THE importance of a sire in maintaining high breeding efficiency among females in a dairy herd cannot be overemphasized though responsibility for a good conception rate rests with both. In order to have bulls of maximum usefulness, the dairyman needs to give attention to two things—early handling and the everyday management practices used with the animals.

Because the sire has such an influence on herd fertility, it pays to raise a young bull so he produces high quality semen at an early age and to keep him in this condition for as many years as possible. A bull with high fertility is valuable in many ways. When he is mated with females of high fertility, an excellent conception rate is obtained. Even when mated to low fertility animals, he can produce an average or good record. (In contrast, low fertility in one sex, combined with low in the other, gives very poor breeding results.)

Another advantage from an exceptionally fertile bull is that he can usually eliminate or greatly reduce the problem of difficult breeders in a herd. More and more importance is put on the fertility level of the sire when there are troubles in breeding some females. Many breeders with large herds keep one bull of exceptional fertility to use on difficult cows. The use of such a bull often is justified even if he doesn't possess as good a pedigree as other bulls in the herd.

To have and keep bulls with high breeding efficiency, any dairyman can follow certain practices. Here are some pointers on these.

Management of Young Sires

The usefulness of a bull throughout his lifetime may be influenced to a marked extent by the way he is handled during the first several years. Every bull calf that is worth raising for either sale or herd use should have an individual pen from the time he develops the urge to ride or jump other calves. Usually this is at six months of age under a normal feeding regime. Keeping several young bulls in a pen should be avoided, as sexual excitement without use at this young age is very detrimental. It increases the amount of feed needed to bring about normal gains, and it may have a definite influence on type characteristics in the animal.

A young, growing bull calf should have plenty of exercise to develop his body muscles, keep the proper muscle tone, and develop sturdy and straight body lines. When young bulls are confined in small individual pens, it is often desirable to have individual exercising lots outside or to have some kind of a mechanical exerciser.

Another important management procedure is to train the young bull calf to lead and show. Confidence gained during this early development period will usually be remembered throughout the bull's life. Leading a young bull calf to water and feed, to an exercising lot, and later to serve cows is an excellent way to get the confidence of a suspicious and restless growing calf. Many large breeders consider this so important that they have one man devote most of his time to leading and training young bull calves.

A properly handled young bull will usually keep his good manners so he will not be such a disagreeable fellow when he grows older. When this is the case, his owner will not try to trump up excuses to sell him for slaughter at an early age. Unfortunately a valuable sire that has been poorly handled may be discarded because of bad conduct before his heifers have come into milk and shown how valuable he is in transmitting ability.

A bull should receive his early training and have continuous handling until he is at least two years of age if he is worth enough to stand at the head of a herd. At one year of age, a small ring should be inserted into his nose. This is easy to do with an old trocar and canula. The small ring should be replaced with a large heavy ring a year later. Often a good approach for gaining a bull calf's confidence in man is to curry and brush him.

Feeding Young Bulls

A common mistake in raising young bull calves is failing to provide enough feed. The quality and kind of feed for a young bull calf is the same as for a heifer calf except that he needs more of it. Young bulls are larger and grow faster so they have a higher feed requirement than heifers. This applies to milk feeding and also to grain feeding. At six months of age, the bull calf needs twice as much grain as does a heifer calf. When the bull reaches a year of age, the daily grain allowance may even have to be more liberal than this. There is so much individual variation among bulls, both

young and mature, that feeding rules for bulls are not as useful as they are for heifers and cows.

Whenever a young growing bull does not get sufficient nutrients, he will be undersized and reach sexual maturity at a later age. Such bulls are more apt to produce semen of poor quality. Often they are lacking in sexual desire or drive and thus are poor servers or they may not serve at all. With an older bull this isn't such a problem because, even on scanty rations which do not provide the required nutrients, he is much more likely to produce semen of satisfactory quality than will a young sire. This has been demonstrated by vitamin and other deficiency experiments with aged sires.

If a young bull is not properly fed to reach normal size, it is difficult to sell him. If he is undersized and stands at the head of a herd, he makes a poor impression. From a heredity standpoint, it is impossible to determine whether the small size of an underfed bull is due to genetic or environmental factors.

During recent years, feeding experiments with older bulls have not indicated any necessity for stressing variety of proteins or additional vitamins in a practical ration. The feeding of a high quality mixed legume-and-grass hay or legume hay along with sufficient grain to keep the bull in a desirable breeding condition is recommended. He should not be too thin nor too fat, but in a thrifty condition. It is well known that a well-fed cow, kept in good condition, is the most efficient and persistent producer; and it is entirely possible this also applies to a bull for high quality semen production.

Lack of Sexual Drive

Many breeders have had the aggravating experience of spending an hour or more with a bull before he serves the cow. Sometimes interest is so low, especially in older bulls, that they will not even mount the cow. Others will mount but will not serve. It is not advisable to leave a cow with the bull if he is a slow server because there's no way to know whether or not the cow actually was served.

Bulls may lack sexual drive or be poor at serving for a number of reasons. Young bulls may be underfed, resulting in slow sexual maturity. Older bulls may have sore feet which need trimming or they may have an injury; some are too fat or too thin, or have developed too much barrel from eating large quantities of roughage; still others may lack the proper hormone secretions in their body system.

Often these situations can be remedied by correcting the management procedure. If the feet are sore, they should be trimmed and treated. Regular and sufficient exercise should always be provided. A mechanical exerciser may be the answer. Many bulls will lose their drive if kept tied in a stall without exercise. However, others will maintain good breeding form and high fertility while they stand in a stall all season. A breeding chute may be beneficial for large bulls.

Bulls with too large a barrel can be put on a feeding schedule to change this aspect of conformation. From methods used at Cornell, it appears desirable to bed the bulls with shavings so they will not eat the bedding. The hay provided should be of exceptionally high quality so only a limited amount has to be consumed to furnish the required nutrients. Never should the bull be given coarse or stemmy hay refused by the milking cows. In some cases, it helps to replace part of the hay with grain; this furnishes the required nutrients in less bulk. Sometimes it is an advantage to feed 25 to 30 pounds of silage daily to slow breeding bulls since it is a succulent feed. However, it probably is advisable not to feed large quantities although a few dairymen get away with it.

Another helpful management procedure for slow serving bulls with too much barrel development is to withhold most of the water and the roughage feed during the early part of the day until the cows are served. The grain can be fed in the morning along with a limited amount of water given from a watering pail. This will keep the bull in shape so he can stand the work involved in serving the cow.

If sluggishness persists after these feeding and management procedures have been tried, it is possible to use either hormone therapy or the feeding of a specific drug. The hormone treatment consists of having the veterinarian inject the gonadotrophic hormone (Gonadin). The drug which the veterinarian can prescribe as specific to correct this condition is a daily dose of five grams of Chlorobutanol, also sometimes called chloretone or trichlorobutyl alcohol. The bull can be given five grams of this in the feed or in capsule form for an indefinite period. However, 10 grams of the powder will soon cause him to stagger. Giving this in capsule form is much more satisfactory as it eliminates any possibility of the bull not taking his daily allowance.

Semen Quality Evaluation

Sometimes it takes an evaluation of semen to find the cause for low fertility in a bull. The artificial vagina provides the means for proper evaluation. Ranked according to importance, the best characteristics for evaluating semen quality are motility, concentration and shape and size of sperm cells.

Normal sperm cells in a semen sample from a bull with exceptionally high fertility. The uniform shape and size is indicative for semen of high quality.

Good motility is essential for high fertility, but does not guarantee it since some bulls may be low on fertility when their semen shows sperms of high motility. However, low motility always indicates low fertility. About 70, 80, or 90 per cent motile sperms is very good; usually any percentage above 50 per cent is acceptable.

For desirable concentration, the semen should contain about 800 million to a billion or more sperm cells per cubic centimeter. A bull with this normal concentration ejaculates about five billion or more sperm

cells at each service. For routine artificial breeding, usually 15 million of these tiny cells are injected. This makes it possible for 300 to 400 females to be bred with the semen from one service of a bull.

In checking shape and size, observe cells for normal morphology. Approximately 80 per cent or more of the cells should be found normal. Usually a bull with 50 per cent or more will have an acceptable breeding record so he can be kept in service, especially if he is a valuable sire. However, as he approaches this level, he becomes very marginal in his results.

Treatments For Abnormal Semen

Since the artificial vagina has come into use, it has been possible to check accurately on bulls with poor breeding records and observe many cases of adnormal semen production. For semen lacking in concentration and semen with too many abnormal sperm cells, no satisfactory treatments are available for consistent and reliable responses.

However, low motility can be corrected by hormone therapy or treatment by the veterinarian. The treatment with 30 cc. (1500 units) of Gonadin gives a remarkable demonstration of how dependent the reproductive functions are on the hormones or glandular secretions in the body. This treatment seldom fails to bring about a response. It is almost amazing to take semen samples from a bull over a period of time and consistently observe the low motility; then 10 days after the Gonadin hormone is injected into the gluteal muscle (located between the hips and pin bones in the pelvic region) marked improvement invariably is seen in a sample from the same bull. Usually the motility will be about normal.

In about half of the cases treated, a permanent response is obtained. The other half will remain up for several weeks or longer and then drop again. Such bulls will respond for a period of several years to treatments and finally give less and less response. The offspring from such bulls will usually be grouped to coincide with the periods of treatment.

The trouble, when low motility is present, evidently is deep seated because using extra large amounts of semen does not correct the situation. Evidently the motile sperm cells which are present do not carry the punch for a high conception rate.

Any management procedure which has an effect on the enzyme and hormone system in the bull, may be beneficial to partially or entirely correct this condition by boosting the percentage of motile sperm cells. Such procedures include exercise and use of high quality roughage or pasture.

Use of Antibiotics and Fertility

Recent research has provided help for bulls of low fertility caused by the presence of an infection in the reproductive tract. The use of antibiotics or germ killers with artificial insemination is now in general practice. At first, sulfanilamide was added to the semen to act as an antibiotic. Additional research pointed out the superiority of streptomycin and penicillin. These two antibiotics are used together because each one attacks a different group of harmful organisms, making them much more effective when used in combination.

The use of antibiotics in the semen will often increase the rate of conception by five per cent for bulls of relatively high fertility. It may increase it as much as 25 or 30 per cent when added to the semen sample from bulls of low fertility.

Obviously, since low fertility can be due to many causes, not all bulls with low fertility will benefit from the use of antibiotics. However, information now available indicates that about half of the bulls in this category will give a favorable response from the use of antibiotics.

Management of Herds With Reproductive Infections

If it is suspected that a reproductive infection is present in the herd, females should not be switched or rotated from one bull to another for natural breeding. Otherwise, this practice provides ideal conditions to spread the infection from one bull to another through the female.

The cow previously bred to an infected bull can act as a carrier of the infection to infect the next bull that is mated to her. A study of the breeding records will usually indicate how serious this condition is within a herd.

The breeder can use a very practical management procedure to help in eliminating trichomoniasis and contagious granular vaginitis from a herd. Usually these diseases are spread through the bulls at the time of service. The bull becomes infected by serving infected females and is a spreader thereafter. But the fortunate thing is that ordinarily a female will be free from these diseases after a normal full-term calving even though previously exposed to an infected bull. Therefore, whenever either of these diseases or others are suspected in a herd, a practical procedure is to get a clean bull; then use him either entirely by artificial breeding or use him only on virgin heifers and on cows that are bred for the first time following a normal calving.

Cows previously bred to the bull that apparently carries the infection should be bred to him until they conceive. If such a bull has too poor a breeding record, then another bull that is on his way to the stockyard can be used to breed the exposed females. As a rule, it is recommended that females previously exposed to an infected bull be given three free heat periods without service; then they are switched to the bull used only on the females suspected of infection because they were served by an infected bull. Once a cow conceives and calves normally, she can be bred to the clean bull.

This practical procedure has been used extensively with good results. Dairymen should consider using it when they see evidence that females are becoming infected following service to a particular herd sire. If the herd is not large enough to justify keeping several bulls for a time, then artificial insemination can be resorted to for the cows which have been previously bred to the infected bull until they conceive and go through a normal calving.

Economic Aspects

In working for high conception rates, the breeder can usually divide the responsibility for a high breeding efficiency between the herd sire and the females. A proper emphasis on high fertility produces a marked improvement in breeding operations within a herd. And this is reflected in greater economic returns. Today's increasing emphasis on breeding efficiency is especially important because of the high prices of milk and dairy cattle during recent years. Another influence is the trend toward greater application of business principles to dairy herd operations.

George F. Hoffman

George F. Hoffman, Monroe, Mich., died recently following a heart attack. Mr. Hoffman was general manager of the Hoffman Dairy and Hoffman Cafeteria. He was one of the organizing members of the Michigan Milk Producers Association and served as a director for 25 years. He had also served on many milk marketing boards.

Mr. Hoffman had an extensive background in the dairy industry and older breeders will recall that he was manager of Woodland Farms, owned by G. H. Woods, at Monroe, for 16 years, where he built a herd of 125 head of Guernseys.

Mr. Hoffman is survived by his widow and three children.

A Roaming Dairy Cow -- to the Southland

By
CHASE WILSON
University of Missouri

COTTON and tobacco, that reigned as dual kings over southern agriculture for many generations, are now having to move over and share their thrones with a newcomer to Dixie. This newcomer to the rich folklore of the South is the dairy cow that is moving in, in ever increasing numbers to make the area south of the "Mason-Dixon Line" a potential leader in the dairy industry.

The dairy cow has long been one of the chief sources of income for the American farmer, but until her recent march to the southland her talents have been largely confined to our northern states. She has helped to give the northern farmer a standard of living that is unexcelled by any farmer throughout the land. Electricity, gas heat, running water, radios, automobiles, and other modern conveniences have multiplied and kept pace on the farmsteads of the north as the numbers of dairy cows have increased in this area.

The total United States dairy cow population has increased from somewhat over 4,000,000 in 1845 to approximately 28,000,000 in 1945. This growth has been most rapid and continuous in our North Atlantic and North Central states. Our South Atlantic and South Central states were devoting most of their land to the growing of cotton, corn, and tobacco. The continuous growth of these cash crops on the same land year after year led only to a depleted soil fertility and an agricultural economy that was unjustly unsound.

During the last 10 years, southern farmers have been extremely conscious of the statement made by Dr. E. V. McCollum, Professor of Biochemistry, John Hopkins University, when he said, "The people who have achieved, who have become large, strong, vigorous people, who have reduced their infant mortality, who have the best trades in the world, who have an appreciation of art, literature and music, who are progressive in science and in every activity of the human intellect, are the people who have used liberal amounts of milk and its products." Agricultural, industrial and civic leaders of the South are doing everything in their power to encourage their farmers to raise more and better dairy cattle. They realize that their area offers many natural advantages for a prosperous pursuit of the dairy industry. As a result of the transition that has been taking place in southern agriculture during the last 10 years, we now find over 7,000,000 dairy cows scattered throughout Dixie. In 1945 this vast herd of cows produced well over 24,000,000 pounds of milk. While this production—on a per cow basis—is still well below that found in some other areas of the United States, it is certainly a movement in the right direction. It is showing the South the way to a diversified agriculture which has proved so profitable and beneficial in our northern states. With the many natural advantages offered to southern dairymen, it is safe to predict that their dairy herd will continue to grow in numbers and increase in average milk production per cow.

It has been demonstrated many times that milk can be produced most economically when a good pasture program furnishes the major portion of the feeding program for the herd. In other words, milk is produced cheaper on grass than on high priced concentrates and cured roughages. Southern dairymen have a great advantage here over their northern friends. Dixie farmers can get 10 to 11 months of good nutritious pasture for their cattle each year. This cannot even be closely approached in the North where cattle have to be kept in the barn several months out of each year.

A good pasture program will include a variety of pasture crops. Different crops will be furnishing the pasture at different times during the year. The local county agricultural agents and the state extension dairymen can best supply the necessary information for establishing a productive year around pasture program. However, this pasture program will include several soil-building crops such as sweet clover and ladino. So these pasture crops will not only produce feed for the dairy herd but will also add to soil fertility which will, in turn, make for a more productive and prosperous farm. The urine and manure from the herd will be scattered on the land as a

(*Please turn to page 681*)

Aged Matrons

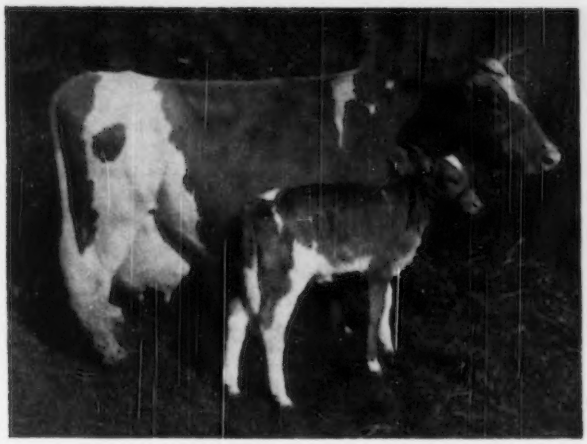

QUEEN GLADIS OF ALDER-DELL—18 years of age. Sire: Cedar Crest Farm's John Day. Dam: Gladis Aloha of Springbrook. Breeder: N. A. Peters, Chehalis, Wash. Owner: Gustave Selander, Sherwood, Ore. 11 registered progeny.

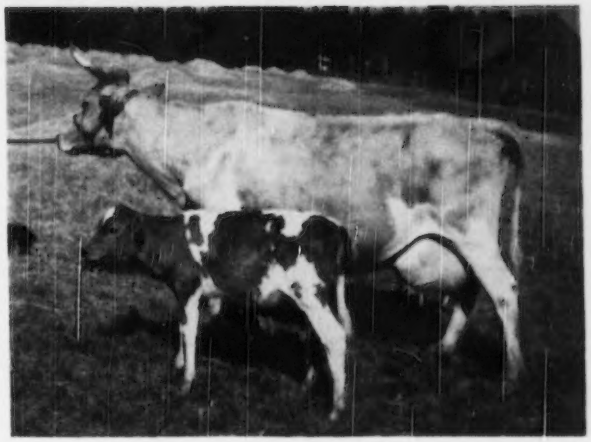

VIOLET MAY OF OAK PARK—15 years of age. 9484—486—DDD, 10281—448—BBB. Sire: Dick of Penn Villa. Dam: May's Lorna of Oak Park. Breeder: J. A. Campbell, Amity, Ore. Owner: J. A. Campbell, Amity, Ore. 11 registered progeny.

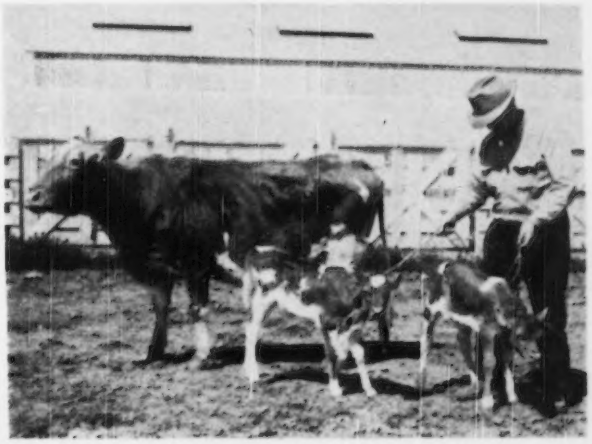

ESCALON NANKEEN—16 years of age. 6386—356—GGG, 12621—656—AA. Sire: Highland Royal Prince. Dam: Escalon Nan. Breeder: A. B. Humphrey, Perkins, Calif. Owner: George W. Emde, Lodi, Calif. 11 registered progeny.

Aged Matrons

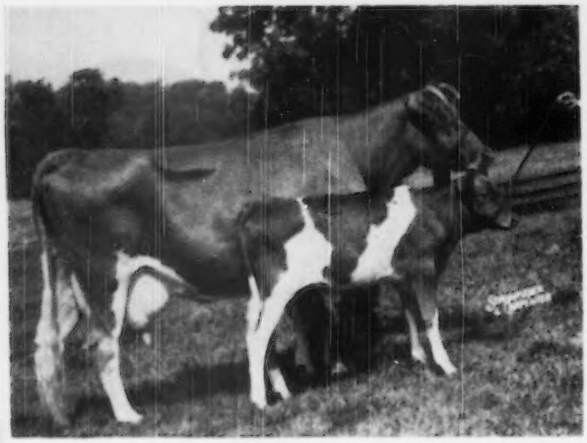

LANGWATER BOUNTY—16 years of age. 12148—610—B, 14405—696—A. Sire: Langwater Countryman. Dam: Imp. Slogan's Lady Astor of Langwater. Breeder: John S. Ames, North Easton, Mass. Owner: John S. Ames, North Easton, Mass. Ten registered progeny.

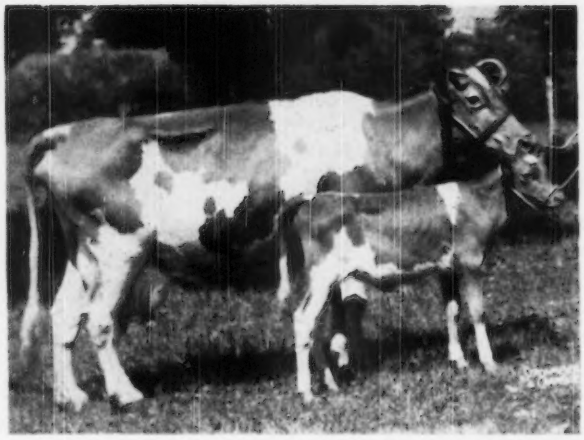

ROYELEN'S DAFFODIL—15 years of age. 9706—522—G, 11267—627—D. Sire: Royelen. Dam: Glenburnie Daffodil. Breeder: Henry W. Leeds, Westville, N. J. Owner: George B. Salley, Orangeburg, S. C. Four registered progeny.

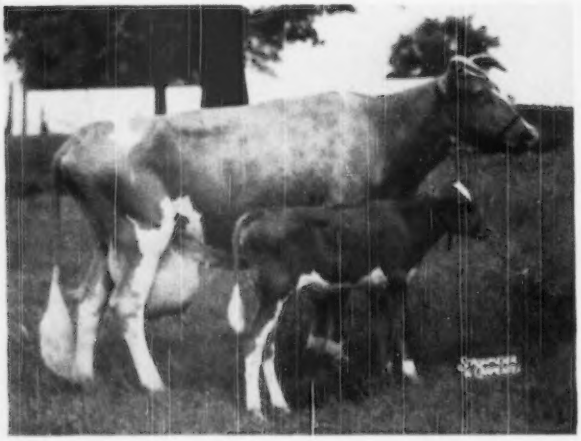

QUAIL ROOST MAXIM'S JANET—16 years of age. 8871—500—G, 11895—629—B, 13348—707—AA. Sire: High Point Prince Maxim. Dam: Quail Roost Jessie. Breeder: George Watts Hill, Rougemont, N. C. Owner: A. L. Brown, Concord, N. C. Ten registered progeny.

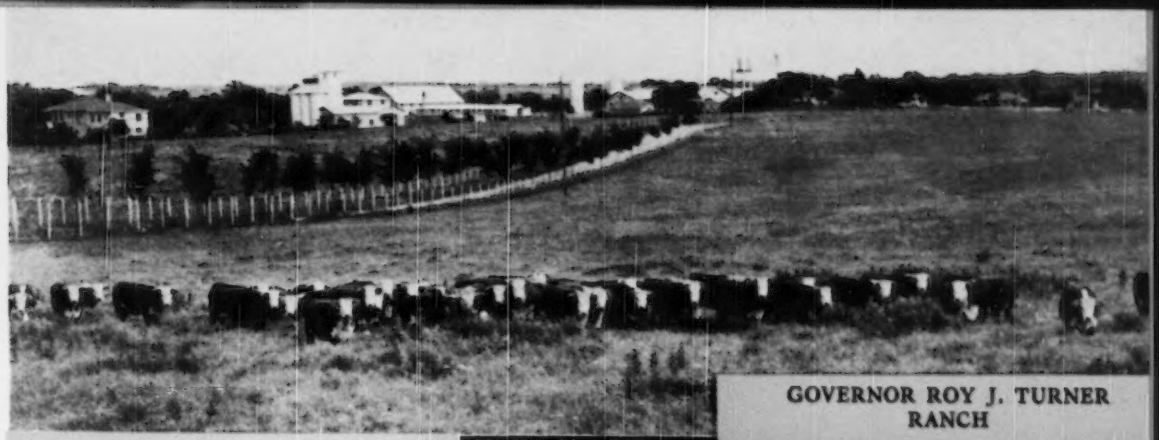

GOVERNOR ROY J. TURNER RANCH

Welcome Pardner to the Great Southwest

73rd ANNUAL MEETING
MAY 7, 8, 9, 10, 11
OKLAHOMA CITY

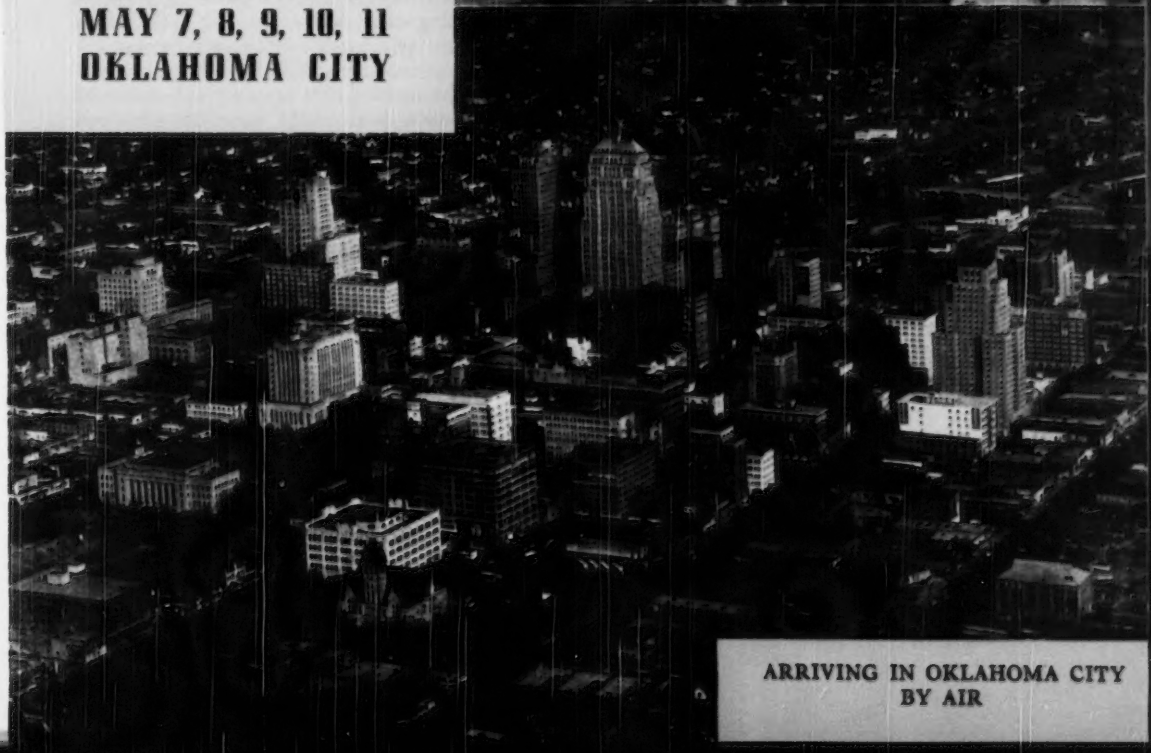

ARRIVING IN OKLAHOMA CITY BY AIR

LAKE MURRAY
ARDMORE

MISSION AT
SAN ANTONIO
TEXAS

THE great Southwest offers you an opportunity to see country, that has not only arrived, but country which has great potential possibilities. Scenery and comfort, plus grand hospitality, will be yours.

It is a mecca for Guernsey cattle lovers, for within a relatively few years it has become the cradle of the breed from which good seed stock has traveled in all directions.

The Southwest is also a great buying area for females and so the Southwest is both a good customer and a source of great breeding stock.

A five-state committee is arranging for your entertainment and pleasure, both enroute and during the four days stay at Oklahoma City. Governor Turner of Oklahoma is welcoming you to his great ranch. Tom Cooper will have on exhibit, the finest dairy plant in America. E. K. Gaylord will show you progeny of Langwater County Squire. Of the 78 A. R. daughters, 42 have records of over 600 pounds of fat with several class leaders, including Green Meads Lady Penelope and Green Meads Lady Desire. Mr. Kent Hayes, who is carrying on the herd started by his father, will show you Bournedale Rex, Langwater King of the Meads crosses. Mort Woods, on the sunny side of the Arbuckles, probably the greatest Guernsey salesman in the southwest since 1916, will show you Meadow Lodge Heartbreaker by Mussolini out of Argilla Flute.

Tom Cooper's greatest purchase perhaps was Langwater Africander, the bull that at one time sold for $25,000 at private treaty. These great name bulls have been responsible for making this area a great source of seed stock and many breeders who are depending on this blood to bring them success in their own herds will be keenly interested in these herd visits as potential purchasers.

Prof. Berousek recommends in addition to the regular schedule, a visit to the Will Rogers Memorial at Claremore and the Oklahoma A. and M. at Stillwater, enrollment 11,000.

Many breeders, too, will not confine themselves to these visits but going and coming will visit many other herds in the five-state area.

To give these breeders an opportunity to locate farms easily and quickly the Five-state Committee has arranged a directory which will be published under the direction of Professor H. A. Herman at the University of Missouri, Columbia. We suggest you write now to Professor Herman for this directory.

TOM SAWYER'S
FENCE

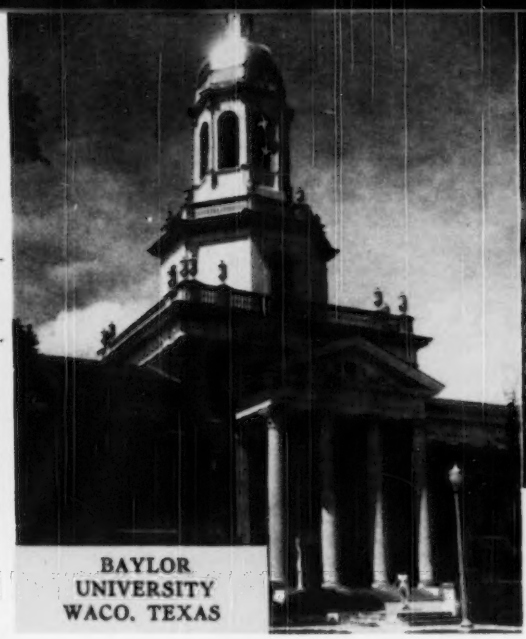

BAYLOR UNIVERSITY WACO, TEXAS

LANGWATER AFRICANDER

There is much of interest on your way to and from Oklahoma City if you are driving by car. A stop-over occasionally to visit scenic points will please the family.

Coming from the north you approach Oklahoma City through Missouri, one of the greatest Guernsey states in the union. At Hannibal is the Mark Twain Museum, along with some of the oldest breeding herds in that area. Here you will find Woodacres, Douglaston Manor, St. Albans, Meadow Lodge and Broadland sires, and herds numbering from 45 to over 100 head. For information on Missouri and beautiful descriptive literature and maps, we suggest you write the State Division of Resources and Development, Jefferson City.

Those who are approaching Oklahoma through the great wheat fields of Kansas will find Kansas Guernsey breeders an active and energetic group, well-known for their hospitality. Those who enter from the east and south will come through the beautiful Ozark Mountains of Arkansas. It would be well to have a copy of the Playground of the Ozarks with you, along with an Invitation to Arkansas. These are supplied by the Arkansas Resources and Development Commission at the State Capitol, Little Rock. Arkansas breeders are most hospitable and there is an increasingly heavier demand for good Guernseys in this state.

No doubt, you have always wanted to visit the great state of Texas and perhaps your ambition has even been to cross the bridge at El Paso and visit Juarez, Mexico. On the way from Oklahoma City you can visit some great Guernsey developments.

It was a Texas boy, Jack Lively, Jr., who won the grand championship in the junior division at the National Guernsey Show. Just as it was an Oklahoma 4-H club member, Robert Charles Griggs, who won the Gage E. Tarbell Trophy on Elm's Barbara Rose with a 305 day, two times milking record of 17844 pounds of milk and 869 pounds of butter fat.

But to get back to Texas, we would like to remind you of the scenic wonders at Amarillo, San Antonio and El Paso. There is Big Bend National Park, Dallas, Fort Worth and Houston to consider in your itinerary. Distances are shortened by good roads.

HANNIBAL MISSOURI

Annual Meeting of The American Guernsey Cattle Club

OKLAHOMA CITY, OKLAHOMA

May 7-11, 1950

PROGRAM

SUNDAY - May 7

1:15 P. M.	Leave hotel for Gaylord Guernsey Farms.
3:15 P. M.	Leave Gaylord Guernsey Farms for Meadow Lodge Farms.
5:00 P. M.	Leave Meadow Lodge Farms for A. and M. College Demonstration. Farm located in suburbs of Oklahoma City.
6:00 P. M.	Return to Hotel Hosts: E. K. Gaylord and Kent B. Hayes, Owners of Gaylord Guernsey Farms and Meadow Lodge Farms.

MONDAY - May 8

8:30 A. M.	Leave hotel for Turner Ranch owned by Roy J. Turner, Governor of Oklahoma. En route busses will pass through Norman, Oklahoma, where the University of Oklahoma is located. University campus can be viewed from busses but no stop will be made at the University.
11:00 A. M.	Arrive at Turner Ranch where lunch will be served.
1:00 P. M.	Leave Turner Ranch for Primrose Farm, Ardmore, Oklahoma.
3:00 P. M.	Leave Primrose Farm for Tom Cooper Milk and Ice Cream Plant, Ardmore, Oklahoma. After inspection of plant, arrive at Tom Cooper Farms.
6:00 P. M.	Supper served to members of party with compliments of Tom Cooper Farms.
10:00 P. M.	Arrive at hotel in Oklahoma City. (Those making this tour will be charged for the charter bus fare and lunch, only.)

TUESDAY - May 9

9:00 A. M.	Panel Discussion.
10:00 A. M.	(Sightseeing Tour.) (Luncheon for Ladies.)
2:30 P. M.	Entire group is invited to visit Tinker Air Force Base located in suburbs of Oklahoma City—largest air materiel supply depot in the world. The party will be escorted by Gen. F. S. Borum, Commanding General, on the tour of this mammoth plant and then assembled for brief explanation of the Air Force Base and entire Materiel Area operations.
5:30 P. M.	Return to Hotel.
7:00 P. M.	Banquet given by Southwestern Breeders at Skirvin Tower Hotel.

WEDNESDAY - May 10

10:00 A. M.	American Guernsey Cattle Club Meeting. Dinner and parade of Sale cattle at Oklahoma State Fair Grounds. Busses will leave Skirvin Hotel at 6:00 P. M.

THURSDAY - May 11

1:00 P. M.	Consignment Sale of Guernsey Cattle at State Fairgrounds.

Pennsylvania Farm Show

THE 34th Annual Pennsylvania Farm Show, held January 9-13, in Harrisburg, brought out a large ringside of Guernsey breeders from Pennsylvania, Maryland, and New Jersey. Attending the Farm Show offers an opportunity to renew old and make new friendships, and has long been a popular meeting place for Guernsey breeders.

George M. Newlin, manager of Woodacres Farm, Princeton, N. J., was the judge of the 62 individual entries. Competing for top honors were the cattle of A. M. Kennel, Honey Brook, Pa., and those of Robert Y. Moffat, Grayce Farms, Dalton.

Mt. Ararat Dauntless, shown by the Southeastern Pennsylvania Artificial Breeding Cooperative, was outstanding among the bulls exhibited. This five-year-old bull was senior and grand champion of the show. His depth, balance, and style were outstanding. Honey Brook Farm Show Boy was exhibited by his breeder, A. M. Kennel, to the junior championships.

The aged cow class brought out the senior and grand champion female, Pharaoh's Glory of Honey Brook, that was bred by her exhibitor, A. M. Kennel. "Glory" topped her class in a close placing over the 1949 champion, King's Millie of Bolton, shown by Grayce Farms. A superior mammary system on the Kennel entry gave her the "nod." "Millie" was not to be denied, for on the following day her record of 16883 lbs. of milk and 827 lbs. of fat was recognized as the top D. H. I. A. record in Pennsylvania for 1949 for any cow on 3x.

Grayce Farms G. Eiletta, first place senior yearling, was the junior champion female. This heifer was by McDonald Farms Gallant, whose junior and senior get took first place. These were exhibited by Grayce Farms, Dalton.

Frances McCullough, a 4-H member, exhibited the first place heifer calf, McCullough's Marcia. Brookside Laurel, exhibited by Kay Belle Cassel, of Dauphin County, placed second to the junior champion in the open senior yearling class. Kay Belle later took the 4-H grand champion honors with this entry.

Keen competition is always present in 4-H county groups of five animals. For many years Clarion County has been on top or near the top in this class and 1950 was no exception. The Dauphin County group took first honors in a close placing over Clarion County with Cumberland County, third.

Following is a list of awards:

SENIOR AND GRAND CHAMPION BULL
Mt. Ararat Dauntless, Southeastern Pennsylvania Artificial Breeding Cooperative, Landisville.

JUNIOR CHAMPION BULL
Honey Brook Farm Show Boy, A. M. Kennel, Honey Brook.

Brookside Laurel, champion 4-H Guernsey heifer at the Pennsylvania Farm Show, and Kay Belle Cassel, Hummelstown, Pa., owner.

SENIOR AND GRAND CHAMPION FEMALE
Pharaoh's Glory of Honey Brook, A. M. Kennel.

JUNIOR CHAMPION FEMALE
Grayce Farms G. Eiletta, Robert Y. Moffat, Dalton.

BULL CALF
1, Entry, F. B. Konhaus, Mechanicsburg; 2, Honey Brook Honor's Billy, A. M. Kennel and Morris L. Schnupp, Mohnton; 3, Emory's Augustine, A. M. Kennel; 4, Entry, Robert Y. Moffat; 5, Entry, F. B. Konhaus.

BULL, 1 YEAR AND UNDER 18 MONTHS
1, Chedco Courageous, A. M. Kennel; 2, Grayce Farms G. Duke, Robert Y. Moffat.

BULL, 18 MONTHS AND UNDER 2 YEARS
1, Honey Brook Farm Show Boy, A. M. Kennel; 2, McDonald Farms Pre Norwood, A. M. Kennel and Ira M. Kennel, Atglen; 3, Grayce Farms High Gallant, Robert Y. Moffat.

BULL, 2 YEARS AND UNDER 3
1, Wethersfield Lavern Patrician, Southeastern Pennsylvania Artificial Breeding Cooperative; 2, Grayce Farms G. Cavalier, Robert Y. Moffat; 3, Oberland Distinction, Bruce Batchelor, Edinboro; 4, Valleybrook Champion Knight, A. M. Kennel.

BULL, 3 YEARS AND OVER
1, Mt. Ararat Dauntless, Southeastern Pennsylvania Artificial Breeding Cooperative; 2, Earl of The Glen, Robert Y. Moffat; 3, Honey Brook Sharon's Royal, A. M. Kennel and Eby E. Stoltzfus; 4, Coldspring's Noble's Monitor, J. N. and Dorothy R. Rissler, Honey Brook.

HEIFER CALF
1, McCullough's Marcia, Frances McCullough, Newville; 2, Honey Brook Lancastrian's Jane, H. Ronald Kennel, Honey Brook; 3, Grayce Farms Fly, Robert Y. Moffat; 4, Mayport Valley's Andante, W. Bird Yeany, Jr., Mayport; 5, Brookside Maxim Annette, Kay Belle Cassel, Hummelstown.

HEIFER, 1 YEAR AND UNDER 18 MONTHS
1, Oberland Valor Modesty, Ralph Batchelor, Edinboro; 2, Belle's Josella, Florabell E. Fescenmyer, Marble; 3, Honey Brook Honor's Clara, A. M. Kennel; 4, Grayce Farms Islay, Robert Y. Moffat; 5, Honey Brook Melrose's Joy, A. M. Kennel and Morris L. Schnupp.

HEIFER, 18 MONTHS AND UNDER 2 YEARS
1, Grayce Farms G. Eiletta, Robert Y. Moffat; 2, Brookside Laurel, Kay Belle Cassel; 3, Mayport Valley's Nowell, Janet R. Yeany, Mayport; 4, Honey Brook Melrose's Fancy, A. M. Kennel; 5, Entry, F. B. Konhaus.

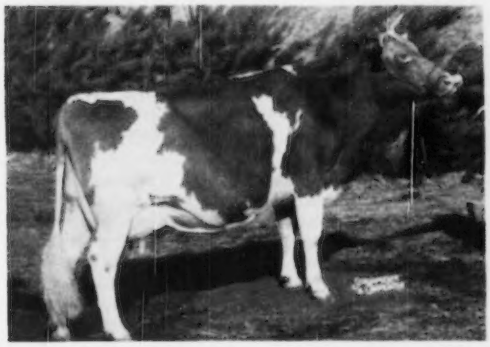

Pharaoh's Glory of Honey Brook, senior and grand champion female at the Farm Show, owned by A. M. Kennel, Honey Brook, Pa.

Mt. Ararat Dauntless, senior and grand champion bull at the Farm Show, owned by Southeastern Pennsylvania Artificial Breeding Cooperative, Landisville, Pa.

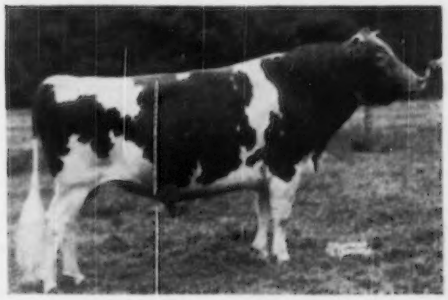

HEIFER, 2 YEARS AND UNDER 3

1, Grayce Farms G. Vannie, Robert Y. Moffat; 2, Romeo's Buttercup Doris, J. N. and Dorothy R. Rissler; 3, Prince's Bonamy, R. Douglass Cassel, Hummelstown; 4, Entry, Thomas Wentz; 5, Frewvale Jane, A. M. Kennel.

COW, 3 YEARS AND UNDER 4

1, Harold's Fanny, A. M. Kennel and Morris L. Schnupp; 2, Damian Lenore, Robert Y. Moffat; 3, Delaware Betty, A. M. Kennel; 4, Entry, F. B. Konhaus; 5, C. F.'s Lady Slipper, J. N. and Dorothy R. Rissler.

COW, 4 YEARS AND UNDER 5

1, Wychmere Gallant Caprice, Robert Y. Moffat; 2, Bondwick's Gloria, A. M. Kennel.

COW, 5 YEARS AND OVER

1, Pharaoh's Glory of Honey Brook, A. M. Kennel; 2, King's Millie of Bolton, Robert Y. Moffat; 3, Pharaoh's Jane of Honey Brook, A. M. Kennel; 4, Pharaoh's Annie of Honey Brook, A. M. Kennel; 5, Guard's Jane of Rose Point, F. B. Konhaus.

BEST UDDERED COW

1, Pharaoh's Glory of Honey Brook, A. M. Kennel; 2, Harold's Fanny, A. M. Kennel and Morris L. Schnupp; 3, King's Millie of Bolton, Robert Y. Moffat; 4, Wychmere Gallant Caprice, Robert Y. Moffat; 5, Grayce Farms G. Vannie, Robert Y. Moffat.

BEST THREE FEMALES

1, Entry, A. M. Kennel; 2, Entry, F. B. Konhaus; 3, Entry, A. M. Kennel and Morris L. Schnupp.

JUNIOR GET OF SIRE

1, Robert Y. Moffat on get of McDonald Farms Gallant; 2, Entry, A. M. Kennel; 3, F. B. Konhaus on get of Woodacres Royal Levity Master.

SENIOR GET OF SIRE

1, Robert Y. Moffat on get of McDonald Farms Gallant; 2, A. M. Kennel on get of Pharaoh's Son of Honey Brook; 2, F. B. Konhaus on get of Woodacres Royal Levity Master.

PRODUCE OF DAM

1, F. B. Konhaus on produce of Agnes of Rose Point; 2, H. Ronald Kennel on produce of Pharaoh's Jane of Honey Brook; 3, A. M. Kennel and Morris L. Schnupp on produce of Maple Lane Thanatopsis.

DAIRY HERD

1, Entry, Robert Y. Moffat; 2, Entry, A. M. Kennel; 3, Entry, A. M. Kennel and Morris L. Schnupp; 4, Entry, F. B. Konhaus.

COUNTY HERD

Chester County

4-H SHOW

GRAND CHAMPION

Brookside Laurel, Kay Belle Cassel, Hummelstown.

HEIFER CALF, UNDER 1 YEAR

1, McCullough's Marcia, Frances McCullough, Newville; 2, Honey Brook Lancastrian's Jane, H. Ronald Kennel, Honey Brook; 3, Mayport Valley's Andante, W. Bird Yeany, Jr., Mayport; 4, Brookside Maxim Annette, Kay Belle Cassel; 5, Brookside Romulus Mary, Cleon S. Cassel, Hummelstown.

HEIFER, 1 YEAR AND UNDER 18 MONTHS

1, Belle's Josella, Florabell E. Fescenmyer, Marble; 2, Fawn's Ann, Francis Ray Fescenmyer, Marble; 3, Green Bank Royal Duchess, Chloe Bouder, Newville; 4, Lerch's Blossom's Belinda, Orville Lerch, Sligo.

HEIFER, 18 MONTHS AND UNDER 2 YEARS

1, Brookside Laurel, Kay Belle Cassel; 2, Mayport Valley's Nowell, Janet R. Yeany, Mayport; 3, Brookside Romulus's Mary Jane, Cleon S. Cassel; 4, Louise of Rose Point, Ann Wentz, Mechanicsburg; 5, Entry, Mary Sheller.

HEIFER, 2 YEARS AND UNDER 3

1, Prince's Bonamy, R. Douglass Cassel, Hummelstown; 2, Entry, Thomas Wentz; 3, Goodleigh Grenadier Rosie, Foster Billheimer, Drums.

COUNTY GROUP OF FIVE

1, Dauphin County; 2, Clarion County; 3, Cumberland County.

4-H GUERNSEY CALF CLUB FITTING CONTEST

1, Janet Yeany; 2, Frances McCullough; 3, Cleon Cassel.

4-H GUERNSEY CALF CLUB SHOWMANSHIP CONTEST

1, Cleon Cassel; 2, Janet Yeany; 3, Frances McCullough.

Arkansas Annual Meeting

A GROUP of 25 breeders and guests met at the Chamber of Commerce building in Fort Smith, Ark., on January 13, for the annual meeting of the Arkansas G. B. A. The principle topic of the meeting was the annual meeting of The American Guernsey Cattle Club for 1950, at which Arkansas will be one of the host states. C. A. Carnes, Farmington, president of the State Association, presided, and secretary-treasurer W. Man Graham, Fort Smith, gave his report. N. L. Hagan, Pine Bluff, representative on the General Committee planning The American Guernsey Cattle Club Annual Meeting, gave a report on the activities of the committee and the general plans for the meeting to be held in Oklahoma City.

A. Leon Holley, Extension Dairyman, gave a most interesting talk about the dairy industry in Arkansas and the progress of the Guernsey breed and the Arkansas G. B. A. Clint Meadows, manager of the Arkansas Dairy Breeding Association, reported on the increased use of Artificial Insemination in Arkansas, the Guernsey bulls now in this stud, and the plans for the future of the Breeding Association. Fred Madden, field representative of The American Guernsey Cattle Club, reported on the registration and testing program in 1949, and the plans for the Annual Meeting of The American Guernsey Cattle Club in the Southwest territory in 1950.

Mort Woods, Ardmore, Okla., chairman of the Southwest Invitational Sale Committee, reported on the animals selected to date for the sale which will be held in connection with The American Guernsey Cattle Club Annual Meeting. Mr. Woods expressed the pleasure of the Sale Committee in securing some outstanding consignments from Arkansas breeders.

The Arkansas G. B. A. has cooperated with the Southwest Territory by cancelling their Spring Sale for 1950 so that it would not in any way conflict with the Southwest Invitational Sale. The members present voted to incorporate the State Association. Wires were sent to the Arkansas Congressmen urging them to oppose the unrestricted sale of colored oleomargarine.

The State Association officers were reelected: President, C. A. Carnes; vice-president, N. L. Hagan; and secretary-treasurer, W. Man Graham.

Every effort will be made to encourage the showing of Guernseys at the Arkansas-Oklahoma Livestock Exposition, an approved fair, and the Arkansas State Fair. No plans were made for spring activities since all efforts will be directed toward the annual meeting of The American Guernsey Cattle Club. Arkansas, together with the other host states of Missouri, Kansas, Texas and Oklahoma, will do everything possible to make the 1950 Annual Meeting the best yet.

Texas Annual Meeting

SEVERAL Texas Guernsey breeders attended the Annual Dairy Short Course given at Texas A. & M. College, College Station, Tex., on January 16 and 17. The Short Course was most interesting and offered new and worth while information about feeding and management of dairy herds.

The Texas G. B. A. held its annual meeting at Texas A. & M. College the afternoon of January 17, and a small group of breeders and guests were present to review the past year's activities and plan the program for 1950. Guests who made short talks of interest and value to the breeders present were: A. M. Meekma, supervisor of official testing, Texas A. & M. College; R. E. Burleson, Dairy Extension Specialist, Texas A. & M. College, and Prof. A. L. Darnell, Texas A. & M. Dairy Department. I. W. Rupel, Head of the Dairy Department, Texas A. & M. College, was also present at the meeting.

President C. S. Lankart, Waco, presided at the meeting, and secretary-treasurer W. C. Hardman, Grand Prairie, gave a detailed report on the activities during the past year. Fred Madden, field representative of The American Guernsey Cattle Club, gave a brief report on the Guernsey progress in Texas and discussed plans for the Annual Meeting of The American Guernsey Cattle Club in the Southwest in May, 1950. He also reported on the

consignments to the Southwest Invitational Sale to be held at the time of the meeting and urged all Guernsey breeders to attend the meeting. The members present decided to hold another small consignment sale on April 11, during the Plainview Dairy Show. Clifford Throckmorton, Levelland, secretary of the Hi-Plains District G. B. A., and W. C. Hardman, Grand Prairie, State Association Secretary, will be co-managers of this sale.

All officers were reelected for the coming year. They are: President, C. S. Lankart; vice-president, A. B. Buchanan, Brownfield, and secretary-treasurer, W. C. Hardman. Don Danvers, San Antonio; Jack Lively, Dallas; Carl Lohmann, College Station, and W. C. Hardman were reelected as directors. New directors elected were Joe Harbin, Levelland, and T. J. Apperson, Beaumont.

Goals for 1950 are: 1, At least 75 paid-up members in the State Association. 2, Three new breeders doing official testing. 3, Three new members in The American Guernsey Cattle Club. 4, More exhibitors at all Guernsey shows in Texas. 5, The Seventh State Sale to be held in October. 6, Hold the Second Hi-Plains Consignment Sale, April 11, at Plainview. 7, To have at least one field day during the year. 8, Send at least one junior breeder to the National Junior Guernsey Show at Waterloo, Iowa, and assist junior Guernsey owners in every way possible. 9, To award again the Texas G. B. A. Type Trophy to the best Texas-owned female at the State Fair. 10, To present certificates to the high cows in each A. R. and HIR class for 1949. 11, Cooperate with the other states in the Southwest territory in publishing a Southwest Guernsey Breeders' Directory. 12, Assist in every way possible with the Annual Meeting of The American Guernsey Cattle Club in Oklahoma City, where the Southwest states will be hosts.

Utah State Meeting

THE annual meeting of the Utah State G. B. A. was held on January 14 at Brigham Young University in Provo, Utah, in conjunction with the 13th annual conference of the Utah Dairy Federation. A terrific blizzard practically isolated the city of Provo on meeting day, and materially reduced attendance of all associated groups.

President Storm McDonald, Heber City, presided, and reviewed the highlights of last year's activities. He emphasized the need for all members to work for fair and equal evaluation of high test milk in the state's buying formula.

Utah Guernsey leaders look over their scrapbook of publicity on last year's activities. Pictured are Storm McDonald, Heber City, president; Franklin Davenport, Provo, secretary-treasurer; J. Mack Rasband, Ogden, vice-president; Ray West, Boise, Idaho, National representative, and C. J. Smout, Ogden, director.

The members unanimously passed a motion urging the legislature to increase the minimum fat content up to 3.8 per cent butter fat and to require all dairies to stamp the minimum fat content of their fluid milk on all bottle caps or cartons.

Sales were discussed at length with the group unanimously favoring continuation of this vital activity. A motion was passed leaving the selection of a sale manager and the organization of this activity up to the officers and directors.

Highlight of the meeting was an excellent talk by Lyman Rich, extension dairyman, on his visit to the Island of Guernsey last summer. He was enthusiastic about the cattle he saw and the beautiful homeland of the breed. At some future meeting this summer he has promised to show a full series of colored slides taken on his visit to Guernsey.

The same officers and directors who served during 1949 were reelected to guide the organization in 1950. They are: President, Storm McDonald, Heber; vice-president, J. Mack Rasband, Odgen; secretary-treasurer, Franklin Davenport, Provo; directors, C. J. Smout, Ogden, Joe A. Chadwick, Ogden, and Dwyth M. Daines, Logan.

Annual dues were set at $3.00 and all breeders are urged to send their checks direct to Franklin Davenport, secretary-treasurer, Provo, Utah.

The board of directors will meet in the near future to map out fully the plans for 1950 activities, name committee chairman, select the sale manager, and set the date for this fall's sale.

Ada County Club Elects New Officers

THE January meeting of the Ada County, Idaho, Guernsey Club was held on the 26th at the home of Mr. and Mrs. Leon Fairbanks of Boise, with 40 members present. New officers elected were: Fred J. Davis, Meridian, president, succeeding Udy Asumendi of Nampa; J. M. Baker, Boise, vice-president; Dick Baker, Boise, secretary-treasurer; Mrs. Jean Davis, Meridian, reporter, and Leon Fairbanks and Wilbur Boehlke, Meridian, directors.

Following the election of officers, a discussion was held about plans for a Guernsey heifer award to be presented to the outstanding 4-H club boy or girl with a Guernsey project at the Western Idaho State Fair. An award committee consisting of Leon Fairbanks, Al Reeb, W. K. Harrell and Mark Calnon was appointed.

The Club also made tentative plans to co-sponsor with the Canyon County club a second annual Boise Valley registered Guernsey Bull Sale next October. Wilbur Boehlke, Reuben Asumendi and Elwood White were appointed to meet with the Canyon County Club committee.

The president of the Idaho State G. B. A. and his wife, Mr. and Mrs. Howard Fosnot of Caldwell, and Mr. and Mrs. Truman Scott, were guests at the meeting.

The program was in charge of Herman Hilfiker, who presented an entertaining film on Sun Valley, Idaho, that made all wish they had a vacation coming. J. M. Baker is the program chairman.

Illinois Annual Meeting

WHAT is believed to have been the best annual meeting ever held by the Illinois G. B. A. took place at the Farm Bureau Building at Bloomington on

February 2. With a starting attendance of about 75, a total of close to 150 people attended the meeting at one time or another, and 140 enjoyed the bountiful luncheon together at noon. It was believed to be not only the best attended but the most satisfying meeting this group has ever held. The bulk of the satisfaction came from a realization of success in their efforts. For the first time in many years this organization not only has definite accomplishments to their credit, but they have finished the year $950 in the black. Their net worth was reported at $7,541, their paid-up membership for 1949 at 465 breeders, an all-time high for Illinois. Their Illinois Guernsey Gazette, which is intended to reach every Guernsey corner and bit of interest in the state, reaches a list of 3,100 names.

Many years ago in the early development of their activity, Illinois was divided into nine districts each with its own local organization and each with a director of the state association. One of the satisfying features of the meeting was the report of these districts, which indicated the local activity, parish shows, and type schools. District Four was host to the State Sale, and District Three was host to the Annual Meeting. Support of 4-H Club work and breeder support for GOLDEN GUERNSEY milk work were indicated in some degree in every district and very strongly in many. The parish show in District Two was one of the most outstanding ever held in America. District Eight, down in the Wabash Valley, reported 130 registered Guernseys in 4-H Club work. District Seven reported that the judging team from the Sullivan High School in their territory was the winner at Waterloo, and all three of the Guernsey 4-H Club heifers originally selected to participate in the National Junior Guernsey Show at Waterloo were from District Three. District Nine held two type schools. John Pupava, Waterloo, making a supplemental report for District Nine, suggested the advisability of making a tenth district which would include the corners of Districts Seven and Nine which, for the most part, are right across the river from St. Louis and constitute the Illinois part of the St. Louis milk shed. These very interesting and inspiring district reports were made by Charles Vanderheyden, Stockton, District 1; Malcolm J. Boyle, Mundelein, District 2; Ed Strickfaden, Pekin, District 3; J. D. Milliken, Princeton, District 4; Raymond Green, Gibson City, District 5; Willis Shriver, Quincy, District 6; H. M. Van Sant, Vandalia, District 7; William Foster, Sumner, District 8, and Tony Van Cloostere, Vergennes, District 9.

Jesse E. Tuttle, secretary and treasurer, and George Campbell, field representative, in their reports indicated the definite progress that has been made in the GOLDEN GUERNSEY program in Illinois and indicated further the same activity that has been outlined above. Both Mr. Tuttle, Mr. Campbell, and R. L. Holden participated in each of the annual meetings of the nine local associations. The gratifying thing was that through the sale of cattle, both privately and publicly, and through the sale of GOLDEN GUERNSEY milk, the association's present program is now operating soundly. Part of this was made possible by the fact that GOLDEN GUERNSEY, Inc., loaned the services of Lu Nanning, assistant director of Milk Marketing, to Illinois for several months during 1948 and 1949.

The nominating committee, consisting of Gerold Kepple, Canton, chairman, J. D. Milliken, Princeton, and H. M. Van Sant, Vandalia, renominated each of the directors whose term was expiring and the meeting reelected each of these men for a term of three years: Malcolm J. Boyle, Mundelein; Raymond Green, Gibson City; Jesse E. Tuttle, West York, and L. E. Dennis, Sterling. The Resolutions Committee, under the chairmanship of Malcom Boyle, brought in resolutions to change the By-Laws to give the directors the power to name the time and place of the annual meeting and to add one more member to the Executive Committee, making it a four-member committee instead of three. Other resolutions requested the state fair to furnish adequate and competent clerks for each breed, thanked the Soldwedel Dairy, Pekin, for the GOLDEN GUERNSEY milk served at the luncheon; thanked L. E. Dennis, Sr., and Tony Van Cloostere and their wives for registration duty at the meeting and thanked the entertainment committee, of which Glen Rader, Bloomington, was the chairman.

After enjoyable entertainment by the Normal Community High School, Mr. Stevenson, the 4-H Club agent of McLean County, welcomed the group. Delbert Kingston, a member of the Type Committee of The American Guernsey Cattle Club, reported on the classification program. Dr. W. W. Yapp, professor of Dairy Production, University of Illinois, gave a scholarly and clear presentation of the principles of breeding especially with the current development of artificial insemination, and urged the breeders especially to think their problems through. Lloyd B. Wescott, Mulhocaway Farm, Clinton, N. J., chairman of the GOLDEN GUERNSEY Council, made a masterful presentation of the GOLDEN GUERNSEY picture and then very ably answered a barage of questions. R. L. Holden, field representative of The American Guernsey Cattle Club, briefly summarized and closed the meeting.

After the meeting the directors met and reelected the old officers: President, Oliver M. Burton, owner of Burton Lane Farm, Lake Forest, member of the GOLDEN GUERNSEY Council, whose steady hand and guidance has had much to do with the satisfactory situation outlined above; vice-president, J. D. Milliken, Princeton; secretary and treasurer, Jesse E. Tuttle, West York; field secretary, George Campbell, Batavia. The Executive Committee of the board was named with J. D. Milliken, chairman, Delbert Kingston, Jesse Tuttle, and Malcolm Boyle. These men will each head up one of the major committees of the association—Milk, Sales, 4-H and Promotion.

As usual, the so-called "bull session" was held the night before at the Illinois Hotel, participated in by about 35 breeders until close to the wee hours. This discussion especially focused attention on the current classification, Advanced Registry testing, and 4-H Club situations and especially was there discussion at length of the plans of the Illinois G. B. A. as the host organization for the annual meeting of The American Guernsey Cattle Club in Chicago in 1951. This last subject was further discussed in the directors' meeting. It was voted to invite the state organizations of the neighboring states to participate as hosts in the planning and in the program. It was voted to call a meeting of the presidents and secretaries of the interested states at an early date to make plans and to arrange for proper publicity at the forthcoming meeting at Oklahoma City in May. The suggestion was made of the possibility and desirability of staging what might be called a Mid-West Parish Show as the main educational and entertainment attraction in connection with the 1951 annual meeting, the thinking being that this would be better than a tour, that it would give more breeders both large and small an opportunity to present their best with the greatest effectiveness and with the least effort both for the host breeders and for the guests. The idea has tremendous possibilities if the details can be worked out.

Alabama Annual Meeting

THE annual meeting of the Alabama Guernsey Cattle Club was held at the Molton Hotel in Birmingham, on January 16. It was the largest and

best meeting ever held by Alabama breeders. J. C. Sargeant, Jr., president of the Club, welcomed the group in his opening address. He called on various leaders for talks, including Dr. K. M. Autry, head of API Dairy Department. Dr. Autry discussed "Feeding of Dairy Cattle", in which he pointed out that good cows alone do not solve all dairy problems and that any person engaged in production work must develop a feeding and management program to economically produce milk. D. R. Harbor, assistant extension agronomist at API spoke on "Green Grazing in Alabama", and Dr. W. J. Gibbons, member of the staff at API school of Veterinary Medicine, gave a sound, practical talk on the prevention and control of mastitis.

Some of the directors of the Alabama Guernsey Cattle Club: Douglas Kent, Siluria; Carl Peinhardt, Cullman; T. J. Dunn, Wadley; J. P. Henry, Hope Hull, and Dr. K. M. Autry, API Dairy Department, Montgomery.

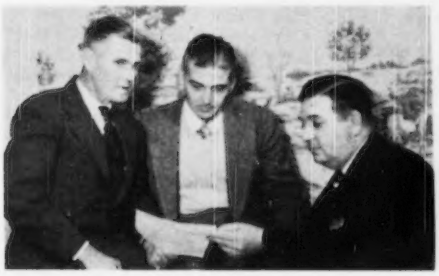

New officers of the Alabama Guernsey Cattle Club, S. Ross Smith, vice-president; Ed Teague, secretary-treasurer, and J. C. Sargeant, Jr., president, looking over the newly planned program for 1950.

Ballard K. Bennett, southern representative of The American Guernsey Cattle Club, spoke on developing Guernseys in the South. During lunch, Ed Teague, former extension dairyman of Alabama, and who is now located with the Tennessee Coal and Iron Company, served as master of ceremonies. Mr. Teague called on John Parrish, present Alabama extension dairyman, who presented 4-H trophies as awards to winners in the junior dairy division at the six district shows. H. H. Logue awarded a model Guernsey cow mounted on a rectangular ebony base to Edward Grob of Cullman, who showed the grand champion Guernsey at the Alabama State Fair.

The club voted to have a sale sometime in April, and a sales committee composed of Ed Teague, S. Ross Smith, and John Bussey was appointed to work with Ballard Bennett in selecting the cattle. The sale will be held at Montgomery.

The association also voted to purchase a copy of the film, "Man Made Miracles", and the judging film, "Creating a Standard of Excellence".

The nominating committee, composed of Douglas Kent, S. Ross Smith, and T. J. Dunn, recommended the following men for officers and directors in 1950: President, J. C. Sargeant, Jr., vice-president, S. Ross Smith, secretary-treasurer, Ed Teague; directors, Dr. K. M. Autry, Auburn, Dr. C. N. Carraway, Birmingham, Blake Chisholm, Marion Junction, T. J. Dunn, Wadley, Douglas Kent, Siluria, Clyde Coe, Dothan, Carl Peinhardt, Cullman, J. C. Rice, Fort Payne, John Bussey, Columbus, Ga., W. C. McKibbon, Robertdale, and J. P. Henry, Montgomery. President J. C. Sargeant, Jr., called for nominations from the floor and upon no further nominations, the above men were elected to serve for the year.

At least 75 people attended the meeting, which was by far the largest ever held in Alabama according to many who were present.

Mississippi Annual Meeting

THE annual meeting of the Mississippi G. B. A. met at the Robert E. Lee Hotel in Jackson on January 20. There were 35 members in attendance. G. B. Walker, president, opened the meeting stating that important legislative matters were being decided that morning and that he, as senator, found it necessary to be away for part of the meeting. Mr. Walker called on the vice-president, Thomas Callicott, of Coldwater, to take charge. The business part of the meeting continued with Mr. Callicott presiding. It was

(*Please turn to page 682*)

Officers and part of the directors of the Mississippi G. B. A.: Standing: A. D. Wicks, Jackson, vice-president and director; Thomas Callicott, Coldwater, vice-president and director, and Milton Smith, Cleveland, director. Seated: G. B. Walker, Stoneville, president; R. E. Waters, Starkville, secretary-treasurer, and Roy Kuykendall, Newton, director.

Changes Among the Leaders

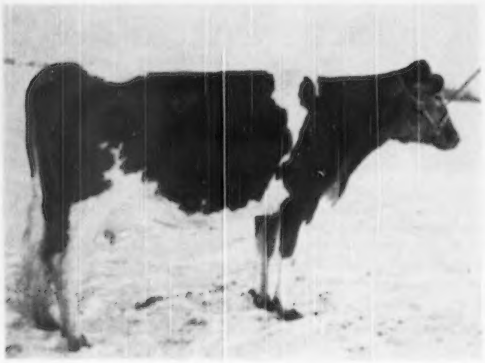

Cedarcroft Bonita

Cedarcroft Bonita 963160, A. R. 106260, 4th—Sr2—305C—2x

CEDARCROFT BONITA, with her record of 10551 lbs. of milk and 638 lbs. of fat, Sr2—305C—2x, is the new fourth place class leader. She was bred by, and the record was made by, Cecil White, Cedarcroft Farm, Mount Vernon, Wash. This is the first class leading record to be made by Mr. White, also the first daughter of Flying Horse Master's Don, that is by Flying Horse Bandmaster and out of the National record cow, Flying Horse Royal Rose, 22558—1154—5yrs—365C—3x; next dam, Flying Horse Rose, 16640 lbs. of milk and 906 lbs. of fat, class AA.

On the dam's side, "Bonita" is out of Cedar Croft Bess, that with her full sister, Cedarcroft Blossom, was sold to Lynn B. Hamilton, Phoenix, Ariz., in the spring of 1948, where they are still breeding on and producing for Mr. Hamilton. The dam, Cedar Croft Bess, has a record of 9483—508—Sr3—HIR—2x, and both she and her full sister were classified Very Good, 1949. The next dam, Cedar Croft Beauty, is a granddaughter of Coronation Western Lad, and was also bred by Mr. White. Cedarcroft Bonita has not been officially classified, but she was placed first last summer in a strong three-year-old class at the Evergreen Guernsey Classic.

The maternal grandsire of "Bonita," Western Glow May's Royal, is credited with siring the best daughters to date for Mr. White. He is a well proved sire with 17 pairs showing an increase of 809 lbs. of milk and 45 lbs. of fat. The 17 daughters actually average 10133 lbs. of milk, and 503 lbs. of fat, all two-times-a-day milking on official test. Last year Mr. White sold 15 daughters of Western Glow May's Royal to Earle M. North, Simonton, Tex., where two have already made Texas State Champion records.

Other daughters of Flying Horse Master's Don are making creditable records, particularly Louise's Mayflower, that has as a Sr2, on two-time milking, 12267 lbs. of milk and 716 lbs. of fat (pending). Another sister, Cedar Croft Don's Silver Flute, has a Jr2 record, on two-time milking, of 10593 lbs. of milk and 613 lbs. of fat (pending).

Sire: Flying Horse Master's Don 359246
Dam: Cedar Croft Bess 811910
Breeder: Cecil White, Mount Vernon, Wash.
Owner: Cecil White, Mount Vernon, Wash.
Born: April 13, 1946. Calved Oct. 20, 1948.
Served: Jan. 5, 1949. Calved Oct. 29, 1949.
Supervised by State College of Washington, Pullman, Wash.
Carried calf 231 days during test.
2 milkings daily—Total milkings 610.

1948	Milk Lbs.	%	Butter Fat Lbs.
Oct. 24	271.9	6.16	16.75
Nov.	1179.4	6.16	72.65
Dec.	1152.9	5.60	64.56
Jan. 1949	1067.7	5.69	60.75
Feb.	889.1	5.80	51.57
Mar.	1009.3	6.09	61.47
Apr.	1062.5	5.95	63.22
May	1113.5	5.95	66.25
June	1039.6	6.60	68.61
July	1036.1	6.56	67.35
Aug. 24	729.5	6.17	45.01
Total	10551	6.05	638

Nyala's Supreme Clover 842341, Reentry 88692

6TH—SR4—305C—3X

NYALA FARM, Greens Farms, Conn., owned by F. T. Bedford, produces a class leader as an annual affair. This year's class leader is Nyala's Supreme Clover that produced 14313 lbs. of milk and 747 lbs. of fat as a senior four-year-old, placing her sixth.

Nyala's Supreme Clover has a record of 12037 lbs. of milk and 678 lbs. of fat, Jr2—365C. She was by Pine Manor Crown Supreme that left a number of good daughters in the Nyala herd. He had 37 A. R. daughters, eight with records of over 600 lbs. of fat, all but one in immature classes. Pine Manor Crown Supreme was by Coronation Rose King, a bull that is so well-known that explanation is unnecessary. His dam was Coronation Alida, that has 763 in C and is the dam of two P. R. sons and two A. R. daughters, one of them, Pine Manor Columbine, with 755 in EE. Her sire was Green Meadow Coronation Prince and her dam was Green Meadow Alicia.

The dam of Nyala's Supreme Clover was Liseter Merry Clover, a well-known show cow in the Liseter herd in 1939 and 1940. She was bought by Mr. Bedford in the 1941 Coventry Sale. She has three A. R. records, two over 500 lbs. of fat. Her sire was Merry Top's Ultra Gold, a son of Merry Top of Hill Girt, sire of the class leader, Maywood Nora Galli, 13592—794—Jr4—HIR—3X, and out of Royal's Ultra Golda of Hill Girt. The dam of Liseter Merry Clover was Liseter Sunny Clover, sired by Prince Clover of Liseter Farm and out of Sunny Liseter Esperance.

Nyala's Supreme Clover has a daughter in the herd. Her first calf was a bull. She was milked by Henry Robinholt.

Sire: Pine Manor Crown Supreme 285428
Dam: Liseter Merry Clover 556759
Breeder: F. T. Bedford, Greens Farms, Conn.
Owner: F. T. Bedford, Greens Farms, Conn.
Born: June 6, 1944. Calved Dec. 14, 1948.
Served: April 11, 1949. Calved Jan. 18, 1950
Supervised by University of Connecticut, Storrs, Conn.
Carried calf 190 days during test.
3 milkings daily. Total milkings 915.

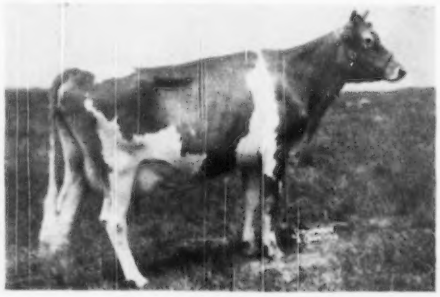

Nyala's Supreme Clover

1948	Milk Lbs.	Butter Fat %	Butter Fat Lbs.
Dec. 18	751.1	5.55	41.69
Jan. 1949	1775.1	4.76	84.49
Feb.	1489.7	4.98	74.19
Mar.	1543.4	5.59	86.28
Apr.	1396.4	5.17	72.19
May	1478.8	4.90	72.46
June	1376.5	5.45	75.02
July	1302.1	5.22	67.97
Aug.	1317.3	4.68	61.65
Sept.	1235.3	5.95	73.50
Oct. 18	647.8	5.95	38.54
Total	14313	5.22	747

Wolfcreek Elma 96597e, A. R. 107184

5th Sr3—305C—3x

By producing 13106 lbs. of milk and 728 lbs. of fat as a senior three-year-old in 305 days on three-times-a-day milking, and by meeting the calving requirements, Wolfcreek Elma has qualified for fifth place in the breed in that division of the Advanced Register.

On October 11, 1948, at the Indiana Fall Sale, two good cow men recognized a good cow. Both men are known as shrewd judges of Guernsey values. Dr. John L. McKitrick, of the partnership of W. W. McKitrick and Son, Dublin, Ohio, made the final bid of $950, with Henry Thomas of McDonald Farms as the runner-up. This cow was the sixth highest female in that sale. Dr. McKitrick took her home and from that day on has never ceased to brag about her. She had previously been classified Very Good 47. She freshened with her third heifer calf on December 5, 1948, and was put on test. The outstanding management of Welcome-In Farm accounts for this splendid record. She calved again with her fourth heifer calf on December 15, 1949, thus qualifying this record for what used to be class 4E. In August, 1949, she was second prize four-year-old cow at the Ohio State Fair, second only to Red Cross Bright Dame.

Credit for breeding this cow belongs to Arthur Boicourt, who for the last 12 years has been the tenant-partner on the farm of Zerna Sharp, Thorntown, Ind., in Boone County. The good farming, the thoughtfulness, the sound farm management, and the overall lovable good will of Arthur Boicourt are responsible for the breeding of the new class leader. The judgment and the perserverance of E. T. Wallace, secretary of the Indiana G. B. A., in selecting her for the fall sale and in selling Arthur Boicourt on the desirability of consigning her, is responsible for bringing "Elma" to light. The judgment and sound management practices of Welcome-In Farm made her a class leader.

Twelve years ago Arthur Boicourt went onto Wolf Creek Farm as the operating tenant. Eight years ago they started to establish a Guernsey herd.

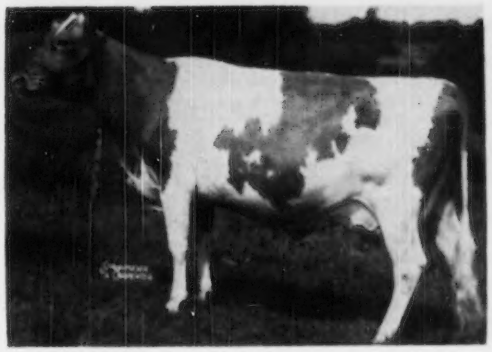

Wolfcreek Elma

Among their foundation purchases was Big Springs Polly, a daughter of Boulder Bridge Searchlight out of Lassie of Twa Brigs. This cow was purchased as an eight-year-old cow from the partnership of Fred Siess and Alta Artman, Big Springs Farm, Lebanon, Ind. She has proved to be a good brood cow in the Wolf Creek Farm herd. While her own record was only 5880 lbs. of milk and 262 lbs. of fat in AHI, 526 T. M., she is the dam of three A. R. daughters—Big Springs Pearline, with 6568 lbs. of milk and 346 lbs. of fat in FfF on 584 T. M., Wolfcreek Edith, by Normandy Matchless King, Sr2—FfIR—7707—394 and Sr3—HIR—7019—361, and Wolfcreek Caroline, the dam of the new class leader. Wolfcreek Caroline made three records for Mr. Boicourt—8410 lbs. of milk and 365 lbs. of fat, class FHI, 584 T. M.; 6555 lbs. of milk and 312 lbs. of fat, Sr3—HIR, 498 T. M.; 7665 lbs. of milk and 347 lbs. of fat, Sr4—HIR, 516 T. M., and 6243 lbs. of milk and 293 lbs. of fat, 5yrs—HIR, 520 T. M. Wolfcreek Caroline was by Prince Royalton, he by White Oaks John, and out of Richard's Fair Lady. Prince Royalton has four A. R. daughters.

The sire of the new class leader is Normandy Matchless King, the first of three Normandy-bred bulls used by Arthur Boicourt. Normandy Matchless King has 15 A. R. daughters. When the Wolf Creek herd was classified, seven head were made Very Good. Five of the seven were daughters of Normandy Matchless King and the sixth was Wolfcreek Caroline. Normandy Matchless King was by Coronation Rose King, too well-known to need further comment, and out of Normandy Matchless Queen, with 11366 lbs. of milk and 578 lbs. of fat, class G, the dam of three A. R. daughters and one P. R. son. "Queen" is by Wyebrook Matchless and out of Boulder Bridge Gwen, one of the good brood cows at Boulder Bridge Farm, with 10649 lbs. of milk and 538 lbs. of fat, class G. She was third prize three-year-old at the Dairy Cattle Congress in 1936. "Gwen" has two other A. R. daughters besides Matchless Queen—one, Boulder Bridge Ingenue, with 11654 lbs. of milk and 539 lbs. of fat, class FF. Unfortunately, Normandy Matchless King was lost in his prime in the burning of the Wolf Creek barn.

The Wolf Creek herd has been continuously on D. H. I. A. test and H. I. R. test on twice-a-day milking, under what would best be described as good farm conditions. The herd has always maintained an average above the average of the local D. H. I. A. Occasionally it has been at the top. The new class leader went into the sale with one H. I. R. record, made under these conditions, of 8322 lbs. of milk and 424 lbs. of fat, Sr2—HIR. We are reminded of a remark by another young farmer-breeder who recently finished a record of over 800 lbs. on a cow which had previously made 385 lbs. of fat in class EEE, "If you baby these Guernsey cows a little, they will really milk for you."

The McKitricks went back to Wolf Creek Farm and bought Wolfcreek Caroline, the dam of the new class leader; in fact, they exchanged her for a bull calf, and they also bought another daughter of Normandy Matchless King, which they also like and which has done very well for them. Wolfcreek Caroline is expected to be put on retest at Welcome-In Farm directly, as soon as she freshens.

Arthur Boicourt still has a maternal sister to "Elma" as well as one daughter. "Elma" has had four heifer calves, the oldest was lost as a young heifer, the second one Arthur Boicourt still has, and the third and the fourth, the McKitricks have. Except for "Elma" and her sister, Caroline's other calves have been bulls. The two-year-old daughter of "Caroline," Wolfcreek Hannah, is said to have made 54

lbs. of fat in D. H. I. A., in December, 1949.

Here again, is distinctly a farmer-breeder, breeding and developing good ones, collecting reasonably on them through the medium of his own state sale, selling them to another farmer-breeder, who, following a little more high-powered management and testing program, has developed her further into a class leader. Wolfcreek Elma was milked and cared for throughout the entire making of this record by Everett Perry at Welcome-In Farm.

Sire: Normandy Matchless King 309536.
Dam: Wolfcreek Caroline 847572.
Breeder: Zerna Sharp & Arthur Boicourt, Thorntown, Ind.
Owner: W. W. McKitrick & Son, Columbus, Ohio.
Born: Dec. 10, 1944. Calved Dec. 5, 1948.
Served: March 9, 1949. Calved Dec. 15, 1949
Supervised by Ohio State University, Columbus, Ohio.
Carried calf 213 days during test.
3 milkings daily—Total Milkings 914.

1948	Milk Lbs.	Butter Fat %	Butter Fat Lbs.
Dec. 8	1038.1	5.28	54.81
Jan. 1949	1567.6	5.28	82.77
Feb.	1359.0	5.33	72.43
Mar.	1476.6	6.08	89.78
Apr.	1359.7	5.53	75.19
May	1343.2	5.48	73.61
June	1191.9	5.48	65.32
July	1246.9	5.80	72.32
Aug.	1216.1	5.60	68.10
Sept.	1036.7	5.64	58.47
Oct. 8	271.1	5.64	15.29
TOTAL	13106	5.55	728

Goodleigh Eolus Herina 787254. Reentry 69074

10th 7yrs—305C—3x

GOODLEIGH EOLUS HERINA, in completing a record of 15450 lbs. of milk and 807 lbs. of fat, at 7 years, in the 305C, 3x division, achieved additional honors to her already remarkable performance of production and reproduction. The cow had made successive records, 7505—358—FFF; 11076—584—DDD; 12806—656—5yrs—305C, and 15054—712—6yrs—305C, 3x, prior to completing this class leading record. During this time "Herina" has been doing her part in reproducing — heifer calves in September, 1943, 1944, and 1945, another heifer in October, 1946, and a bull and heifer in the same month in 1947, and at the start of the recently completed record, another heifer born in November, 1948.

Goodleigh Romulus Heddie is Herina's first daughter and she has two records: 10743—512—Jr3—365C, and 14114—648—Sr4C—3x. "Heddie" is owned by William R. German, Monkton, Md. Three full sisters by Coldspring's Hardwick Consort are the other daughters of "Herina," Goodleigh Consort Hadriana, 9001—432—Sr2—305C—2x; Goodleigh Consort Hattie, died of milk fever, and Goodleigh Consort Hesper, an attractive yearling in this northeastern Pennsylvania herd. Herina's one son, Goodleigh Consort Heritor, is a herd sire for W. L. Wills, Wyalusing, Pa.

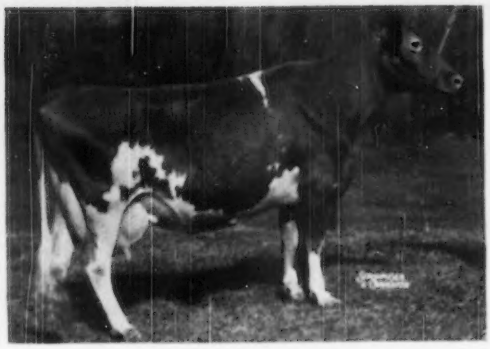

Goodleigh Eolus Herina

Goodleigh Eolus Herina is a daughter of Saugerties Eolus, the sire of 29 P. R. progeny, including Goodleigh Eolus Seela, 12311—599—7yrs—305C, that sold in the 1946 2nd Invitational Sale at $2,000, going to Haven Hill Farms, Rochester, N. H. Herina's dam is Goodleigh Royal Hera, 9845—518—GG, and is the dam of two other A. R. daughters.

"Herina" is the fourth Goodleigh-bred animal to make a class leading record. Three of these records were made at Goodleigh and the fourth at Namreg Manor, Monkton, Md.

In making this record, the cow was machine milked by one of a four-man team that does the milking at this farm.

Col. Dorrance Reynolds is the owner of Goodleigh Farms that is managed by Mary Weir, and Martin Rickert is the herdsman.

Sire: Saugerties Eolus 236587.
Dam: Goodleigh Royal Hera 489476.
Breeder: Dorrance Reynolds, Dallas, Pa.
Owner: Dorrance Reynolds, Dallas, Pa.
Born: Feb. 24, 1941. Calved Nov. 17, 1948.
Served: Mar. 15, 1949. Calved Dec. 29, 1949.
Supervised by Pennsylvania State College, State College, Pa.
Carried calf 189 days during test.
3 milkings daily—Total milkings 915.

1948	Milk Lbs.	Butter Fat %	Butter Fat Lbs.
Nov. 20	635.6	5.26	33.43
Dec.	2192.3	5.26	115.31
Jan. 1949	2008.4	4.38	87.88
Feb.	1622.7	4.63	75.13
Mar.	1677.7	5.69	95.46
April	1520.2	5.40	82.09
May	1582.1	4.95	78.31
June	1234.5	5.96	73.58
July	1181.9	5.58	65.95
Aug.	1161.7	5.96	69.24
Sept. 20	635.6	4.93	31.34
TOTAL	15450	5.22	807

Iowa District Five Meeting

THE Iowa District Five G. B. A. held its annual meeting at Hotel Hanford, Mason City, on January 23. President Mike Sprole presided. A report was given by Marion Jones on the large successful Parish Show at Algoma. He said that much of the success of the show was due to the leadership of W. H. Bosworth and the cooperation of the Algoma businessmen. Neil Sawin reported on the All-Iowa Fair. C. G. Lawyer stated that Guernseys led all breeds at the North Iowa Fair. Ribbons were awarded to winners at this fair by M. C. Lawson, fair secretary.

Alvin Bortz, chairman of the North Iowa Sale Committee, gave a report on the sale. He stated that the quality and prices paid exceeded those of last year.

Marion Olson, Cerro Gordo County Agent, presented a $5.00 award given by the district to Donald Bortz who had been judged best all-around 4-H Club boy.

Mrs. Leona Lawyer declined re-election as secretary-treasurer after several years of service. A resolution indicating the appreciation of the Association for her work was unanimously passed.

Officers elected were as follows: President, Mike Sprole; vice-president, C. G. Lawyer; secretary-treasurer, Alvin Bortz; directors, Marion Jones, Eldon Shaw, Harold Sawin, and Irvin Tietjens. The Parish Show Committee will include C. G. Lawyer, W. H. Bosworth, and Marion Jones. The Sale Committee appointed consisted of Alvin Bortz, Irvin Tietjens, Kenneth Tillman, and Ernest Hauck.

Stanley Hanks of Winnebago was presented a model Guernsey cow for judging the 4-H entries at the Parish Show.

Ray Murley, extension dairyman from Iowa State College, gave an excellent talk on feeds and feeding. George W. Chambers, field representative, also talked briefly.

Chat . . .

L. B. Cohenour, M. D., is more than busy supervising the construction of a new six-cow walk-through Surge barn at his Alamosa Ranch near Albuquerque, N. Mex., as well as new corrals.

Roaming Dairy Cow . . .

(*Continued from page 670*)

result of the animals being at pasture. This will also lead to an increased soil fertility.

Much of the land area of the South is rough and hilly. Consequently, it is not ideally suited for row crop farming such as cotton, corn and tobacco. However, a great proportion of it is suitable to fit into a pasture program. Thus the dairy cow will be helping to utilize a much greater portion of Dixie than cigarette fags and cotton shirt tails have ever done or ever will do.

The mild winter climate of the South, which makes for such a grand year around pasture program, is also a great benefit to dairy cattle housing in this area. In the North, barns have to be constructed in such a manner that they will house the entire dairy herd in comfort during the winter months. The South does not experience these occasional bitter cold spells with several feet of snow. Thus Dixie cattle can be run outside day and night nearly the year around with shelter being necessary only at milking time for the milking herd and for short times on rare occasions for the rest of the herd. This type of barn construction does not need to be nearly as expensive as that required in the northern states. Anyone wishing to build at present high prices has to figure but very little to soon realize that advantage of cheaper housing.

The demand for milk and dairy products in the South has always been greater than the supply. This has enabled northern dairies to ship milk and its products southward and resell at a profit. The per capita consumption of dairy products by the peoples of Dixie has always been lower than that found in some other sections of our country. Nevertheless, their per capita consumption has been proportionately greater than their local production of these very wholesome and nutritious foods. Manufacturers from the North and Northeast are gradually moving their industries to the South and Southwest where the year around climate is more temperate and also because of the available labor supply. This industrial movement will also help to insure a ready market for southern produced dairy products at the highest of prices.

These unexcelled markets make for a regular monthly cash income for the dairy farmer. Many one-crop farmers, such as wheat and cotton farmers, know full well the advantages of having a steady monthly income. The western Kansas wheat farmers could have well used a monthly income from 1932 to 1939 when drought, grasshoppers, dust storms and chinch bugs were plaging them to the extent that they were raising no wheat. Cotton and tobacco farmers were experiencing similar trials.

These constant monthly market requirements tend to create a minimum fluctuation of prices for dairy products. Dairy markets do not experience the extreme highs nor the extreme lows to which other agricultural commodities are subjected. The stable dairy market is protected by the nature of the business itself. The business of producing milk is such that it doesn't lend itself to a man getting in and out of it in a few very short months with any degree of success. Dairy cattle increases are slow and time consuming. In contrast to this, a pork producer can breed a young gilt and in from nine to ten months, have her first litter of pigs sold on the market and have her second litter started. Here we will average around eight pigs per litter and two litters per year, whereas our dairy cow will have but one calf per year. Thus the dairy markets are constant and relatively free from extreme fluctuations.

The dairy business also is such that it offers year around employment for its workers. This type of employment attracts higher type personnel than seasonal work.

The pleasure that comes only from working with animal life is attracting the dairy cow to many southerners. It is a very warm and gratifying feeling that these new dairymen are getting from working with a life that borders on being the same as their own. The kindly, beneficent dairy cow is universally referred to as the foster mother of the human race, and it is a feeling of satisfaction indeed that one can get only from working with her.

When properly bred, fed, and managed, the dairy cow is truly a beast of magnificent splendor. She produces nature's most nearly perfect and wholesome food. In a day when we are all so extremely vitamin and mineral conscious, we should truly realize the great gift of milk from the dairy cow to mankind. Civilizations have been founded and prospered only as the milk-producing animals have been bred and developed for higher and more efficient production. Denmark, Holland, America, and other leading nations are also the leaders in the dairy industry. And now our Southland, with the aid of the dairy cow, is challenging the agricultural supremacy of her northern neighbors.

Feed and Labor . . .

(*Continued from page 666*)

cows in the herd, the total fat produced was 8278 pounds for the month. This trial resulted in the dairy herd being reduced by one string—or about 12 per cent in cow numbers—and the resultant saving of the labor of one milker as well as the saving of the feed for one string. At the same time the total fat was increased from 6002 to 8278 pounds, or an increase of more than one-third. The slight increase in labor required for culling and feeding was more than offset by the saving of the feed and labor due to the reduction of the herd, as well as by the increase in total production.

Another example of the value of adjusting cow numbers to the available feed supply was shown on a small ranch in the Sacramento Valley. This dairyman wished to use his ranch up to capacity by keeping as many cows on the ranch as was possible with the feed it would produce. Table II. shows the results secured.

In the first year, he had a total of 39 cows in the herd making an average production of 247 pounds of fat per cow, or a total production of 9633 pounds of butter fat. The production records showed, however, that 11 of these cows were low-producers, and they were, therefore, culled. This left him 28 of the same cows in the herd for the second year, but three first-calf heifers freshened, which made his total 31 cows the second year of the test. These 31 cows produced an average of 315 pounds of butter fat per cow during the second year, or a total of 9765 pounds of butter fat. This was an increase in total production of fat, of 132 pounds, which was produced by only 31 cows—or eight less than had been milked the previous year. This increase in production is

TABLE II.

	No. of Cows	*Total Milk*	*Total Fat*	*Total Concentrates Fed*
First Month	72	55,943 lbs.	2,112.4 lbs.	25,360 lbs.
Second Month	72	53,566 lbs.	2,173.9 lbs.	16,880 lbs.
Concentrates saved				8,480 lbs.

explained by the fact that there was not sufficient feed produced on the ranch to provide an abundance of all nutrients for the 39 cows for both their maintenance and full production. When there were eight cows less on the ranch, the feed was sufficient to not only maintain the 31 cows but to enable them to produce with a much higher degree of efficiency.

This example could be duplicated many times over on dairy ranches throughout the country, where too many cows are being kept in relation to the available feed supply. The reduction of cow numbers under such circumstances would undoubtedly increase the total production of milk and fat—while at the same time reduce labor requirements.

The adjustment of cow numbers to available feed supplies, and the feeding of cows according to their individual needs as indicated by their production records, cannot be overemphasized as a means of adjusting our dairy industry to the limited supplies of feed and labor that are now available.

Mississippi . . .

(Continued from page 677)

a lively affair, with practically every breeder taking part in a thorough discussion of all matters concerned. Such discussions made this meeting the most interesting ever held by the Association in the opinion of many of the breeders present.

Various reports and talks were made. The capable secretary, R. E. Waters, gave a complete financial and secretarial report. Rev. Olander, a man who has done much to promote good will and Guernseys in Mississippi, and who is from Morgan City, reported on the membership situation. He stated that he believed the district association activities were of great value to state membership. L. J. Lane, the well liked herd manager at Walker Farms, discussed the advantages of classification and testing. Jimmie Walker, manager at Walker Farms, reported on the state sale and predicted a future for district sales in Mississippi.

Thomas Callicott passed along to the group the request of his district, that the state association contact the state fair officials in regard to including district herd money for the breed at the state fair. The secretary of the state fair, J. M. Dean, was present and he explained the possibilities of carrying out this request.

Ballard K. Bennett, The American Guernsey Cattle Club field-man, commented on the possibilities of Guernseys in the South. He stressed the fact that with GOLDEN GUERNSEY milk coming into several Mississippi markets, that herd managers must be ever conscious of maintaining the outstanding color in Guernsey milk. Other talks were made by Mac Rawzer of the Mississippi 4-H Club department, and by A. D. Wicks, who explained the possibilities of artificial insemination work in the State.

Mr. Wicks requested the association to go on record as favoring the establishment of the State Guernsey Bull Stud at Jackson. A committee was appointed to study the situation and to work with the state agriculture committee.

The association voted to hold the Second Cotton States Sale some time during the first two weeks in November, subject to approval by the state associations of Louisiana and Alabama. It was also agreed that the association consider the possibility of holding a district Guernsey heifer sale in the northwest district. The association further went on record as favoring a co-superintendent of dairy cattle at the state fair.

The following men were elected to office for 1950: President, G. B. Walker, Stoneville; three vice-presidents, A. D. Wicks, Jackson, Lee Busby, Liberty, and Thomas Callicott, Coldwater, and secretary-treasurer, R. E. Waters. The vice-presidents actually are the district presidents from each district. These men, together with the following directors, W. F. Turman, Horn Lake, Roy Kuykendall, Newton, and Milton Smith, Cleveland, make an excellent group of men to direct the state activities for the new year.

Mississippi District Meetings

THREE district meetings were held in Mississippi during the middle of January. These meetings were held to plan the year's activities and to hold an election of officers for 1950. R. E. Waters, secretary-treasurer of the Mississippi G. B. A., arranged the district meetings so that they would be held ahead of the annual meeting, thus permitting the different districts to attend the annual meeting with full knowledge of the desires of the members of each district relative to the plans to follow during the year.

NORTHWEST

The members of the northwest district held their district meeting in the county agent's office at Senatobia on January 13. The following men were elected to serve as officers for 1950: President, Thomas Callicott, Coldwater, reelected; first vice-president, Ray Turman, Horn Lake; second vice-president, Ed Dandridge, Looxahoma; third vice-president, Elmer Jones, Independence, and secretary-treasuter, Harold Ogle, Senatobia.

This district voted to contact the state association to request the state fair officials to include district Guernsey herds in the state fair premiums. A. E. Terry, capable county agent of Tate County, stated in a discussion on district shows that such shows were the best means known to advertise and keep Guernsey herds before the public. He further urged the group to continue its district show and it was agreed that the district activities relative to such a show must continue.

Thomas Callicott emphasized the importance of a strong junior program and urged all individuals to aid any junior interested in obtaining a heifer calf. Much sound advice was given this program by several of the leading breeders present, including Jimmie Walker, manager of Walker Farms, Stoneville.

In the evening, a crowd of 60 breeders and their wives gathered at the De Soto County American Legion Hall at Hernando, for a very fine dinner. There were several fine talks made by visitors and breeders. The meeting adjourned in favor of a dance in the excellent dance hall owned by the De Soto County American Legion.

SOUTH CENTRAL

The south central district held its planning meeting at the Ozone Cafe, south of McComb. This was a dinner meeting presided over by President Jimmie Troutman of Fernwood. After dinner, both old and new business was discussed, followed by the election of officers. The following men were elected to office: President, Lee Busby, Liberty; vice-president, Harold Dennison, Magnolia; second vice-president, Everett McCarlie, Holmesville and secretary-treasurer, Spurgeon Mayfield, Columbia. Directors elected were: H. K. Barron, Amite County; George A. Cox, Lincoln County; Dr. J. Spears, Marion County; Jimmy McGee, Waltham County, and J. B. Cutter, Pike County.

The 21 members present voted to hold a district show and a committee, consisting of Jimmy Troutman, J. B. Cutter and George A. Cox, was appointed to work out details concerned with the show. George Mullendore, capable county agent of Pike County, offered his help to the breeders in any way possible. Ballard Bennett, field representative of The American Guernsey Cattle Club, discussed the advantages offered by the South in connection with Guernsey cattle.

EAST CENTRAL

Breeders in the east central district met at the Coastal Plains Experiment Station. The herd recently established

there was inspected, and C. H. Bell, Dairy and Pasture specialist, had the milking herd tied out in one of their fine pastures where each animal could be readily admired. Following the inspection of the herd, Roy Kuykendall, capable superintendent of the Station, took the group on a pasture tour. In this section, as well as many sections in the State, dairymen are highly conscious of the need for a pasture-improving program. Mr. Kuykendall pointed out several combinations of grasses and clovers that were being used to reclaim deficient land. Some most encouraging results have developed and Mississippi should go forward with this kind of a program under way.

The business meeting was held in Newton, at a luncheon. Peck Murphy, a young man in 4-H Club work at Newton, gave an excellent talk on the possibilities of developing Guernseys through aid to 4-H members in securing good heifers. Ballard Bennett, field representative for The American Guernsey Cattle Club, cited some examples of outstanding accomplishment by 4-H Guernsey projects. A. D. Wicks, outstanding leader in civic affairs of Jackson, stated that Guernseys were the coming breed in the State of Mississippi, and requested this district to go on record as requesting the state association to request the state legislature to allocate funds to the Guernsey bull stud. This later was voted on unanimously in favor of the request. Other talks were made by G. R. Worthington, Jackson; C. H. Bell; L. J. Lane, of Walker Farms, and Bob Hoges, of the Tennessee Coal and Iron Company of Birmingham, Ala.

Officers elected for 1950 were: President, A. D. Wicks; vice-president, Peck Murphy, and secretary-treasurer, Roy Kuykendall. Directors are G. R. Worthington, Rankin County; J. R. Flint, Hinds County; W. T. Blanton, Attala County; C. H. Bell, Newton County; E. L. Clark, Madison County, and Dr. Burham, Scott County.

It was generally agreed that a district show would be held sometime during the year.

Meetings . . .

(Continued from page 663)

Pennsylvania County Meetings

March 7. Franklin-Adams County, Chamber of Commerce Room, Chambersburg, Pa., 7:30 p. m.

March 8. Columbia County, Yost's Restaurant, Benton, Pa., 7:30 p. m.

March 9. Northeastern Association, Montrose Inn, Montrose, Pa. Business meeting at 11:00 a. m., with dinner and program to follow.

March 15. Northwestern Association Lunch and Meeting. Place to be announced.

March 15. Mercer County Dinner Meeting. Place to be announced.

March 16. Clarion County Evening Meeting. Place to be announced.

March 30. Bucks County, Tyro Grange Hall, Buckingham, Pa., Rt. 413.

IF...YOU ARE TIRED OF FEEDING CALVES THE OLD-FASHIONED WAY

IF YOU ARE tired of warming milk, or mixing gruel—of cleaning and scalding pails.

If your calves scour and seem to suffer from every disease that goes around the neighborhood.

If you simply can't afford to feed milk for three or four months, but still feel your calves ought to have a good nourishing growing ration.

THEN—Mr. Farmer—you have a wonderful future ahead of you with Calf Manna!

Calf Manna eliminates a major cause of common scours, (the careless feeding of milk) and fortifies the calf with plenty of vitamins, minerals and high quality proteins. Your animal is better able to resist disease.

Calf Manna is fed dry, in pellet form. No mixing, warming, or fuss about it.

Calf Manna saves you money, too. A few ounces replace many pounds of milk. Calf Manna gets the calf started early on roughage. This means savings for you, and helps the calf develop into a big, deep-bodied milk producer.

Calf Manna was designed for calves, but it has proved valuable as a ration for all farm livestock, including poultry.

Learn more about Calf Manna. It will help you to make more dollars from your livestock. Send today for the free booklet "How To Feed Calf Manna." Address nearest office.

SEND FOR THIS FREE BOOKLET!

ALBERS MILLING COMPANY, Dept. DB 2
Carnation Building
Oconomowoc, Wisc.

Please send the booklet on
"HOW TO FEED CALF MANNA"

NAME _____
STREET _____ RFD _____
CITY _____ STATE _____

CAUMSETT-WOODACRES SALE APRIL 7

From Woodacres 36 Head

In Sale 5 Daughters

DOUGLASTON PRINCE ROYAL

53 A. R. daughters, 18 P. R. sons. 75 highest A. R. records av. 12293 m—643 f. One over 1000 lbs., 4 over 900, 9 over 800, 29 over 700. Sire: Imp. Financier of Myrtle Place. Dam: Shuttlewick Mirth, 13633—706—G.

20 COWS—14 HEIFERS—2 BULLS

This sale with 36 head from Woodacres and 25 from Caumsett should provide a splendid opportunity to acquire foundation stock.

From Woodacres, in addition to the daughters of our sires shown on this page, the sale will include 2 daughters of McDonald Farms Steadfast King (Myhaven King—McDonald Farms Donita, E '47 '48), 1 daughter of Myhaven King, 1 of Fra-Mar Farm King, 1 of Mussolini, 1 of Douglaston Crown Prince, and 2 of Steadfast Valor of Oldacres. We especially commend to your attention the two bulls and the very choice group of open and bred heifers. They are a splendid lot and carry great heritage for production, in fact, the 3 to 7 nearest tested dams of the 36 Woodacres animals consigned to the sale average 14010 milk and 711 fat. That's a lot of production!

Write for catalog. Address Harry Pate, Glenburnie Farm, 2064 Lawrenceville Road, Trenton 8, New Jersey.

In Sale 5 Daughters, 1 Son

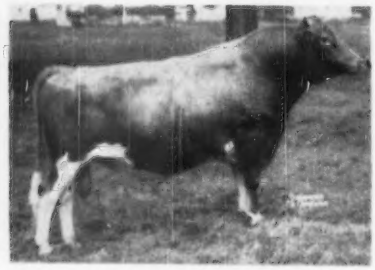

WOODACRES PRINCE ROYAL

First 3 daughters as Jr2-year-olds average 565 f. Others on test. 19 daughters in herd. Sire: Douglaston Prince Royal. Dam: Woodacres Phelanor, 13649—647—DD, sold for $11,000.

In Sale 7 Daughters

LANGWATER HIS HONOR

10 A. R. daughters, 5 P. R. sons. 25 daughters in Woodacres herd. Sire: Langwater Valencian. Dam: Langwater Honoria, 17270—937—AA, 5 A. R. daughters, 3 A. R. sons.

In Sale 2 Daughters

WOODACRES ROYAL NOBLE

First daughters freshen in April. In heavy service. Sire: Douglaston Prince Royal. Dam: Valleywood Noble Daisy, E '47, VG '48, 15977—976—AA, 2 A. R. daughters, 6 Breeding sons.

In Sale 4 Daughters, 1 Son

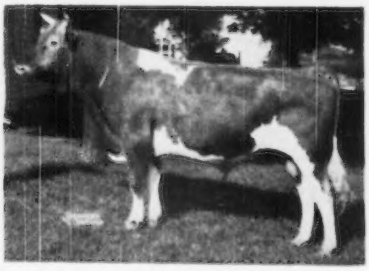

LANGWATER BRIGHT LAD

21 daughters in herd. Sire: Langwater Commando. Dam: Langwater Brightness, 14589—663—Sr4—365C, she out of Corona, E '48, out of the Coronet family.

IN SALE

Woodacres Baroness Marie

B. 10-3-45. Due 7-31-50 to Langwater His Honor. On test in 267 days 10573—501. Sire: Douglaston Crown Prince. Dam: Douglaston Queen Marie, 14762—734—5yrs—365C.

IN SALE

Woodacres Princess Buttercup

B. 11-1-46. 10870—536—Jr2—365C*. Sire: Woodacres Prince Royal. Dam: daughter of Langwater Midnight.

IN SALE

Woodacres Royal Vannette

B. 7-9-46. 8417—445—Jr2—305C—3x. Freshened 11-30-49. To be sold open. On retest making 2 lbs. a day. Sire: Douglaston Prince Royal. Dam: former Class Leader.

IN SALE

Woodacres Royal Ruby

B. 3-23-46. On test 236 days, 7016—367—Jr3. Due 7-19-50 to Langwater His Honor. Sire: Douglaston Prince Royal. Dam: Woodlands Rene, VG '47, 15577—762—A. Ruby is a maternal sister to an Excellent cow.

IN SALE HER SON

Woodacres Royal Lucinda

12070—611—Jr2—365C*. Next dam, 974, next dam 990. In sale her attractive son, B. 4-6-49, by Langwater Bright Lad.

IN SALE HER DAUGHTER

Douglaston Baroness Loftus

VG '47. 13351—722—Sr4—365C, she by Douglaston Crown Prince. In sale her daughter Woodacres Steadfast Loftus, B. 2-17-46, by Steadfast Valor of Oldacres, 9012—439—Jr2—305C, due 6-20-50 to Woodacres Royal Noble.

IN SALE

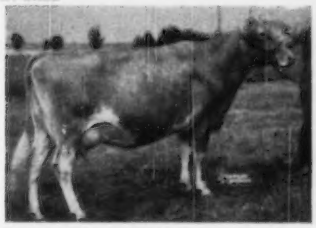

Douglaston Maharanee Dochen

VG '47. B. 6-19-40. 13497—655—7yrs—365C. Fresh 1-27-50. Milking 45, on twice-a-day. She by Douglaston His Royal Highness out of Douglaston Lady Elizabeth, 13317—655—BB, she by Imp. Financier.

IN SALE

Woodacres Queen R. Cherie

B. 10-3-44. 11231—641—Jr2—365, 12073—655—Sr3—365C. Due 9-6-50 to Langwater His Honor. She by McDonald Farms Steadfast King (Myhaven King—McDonald Farms Donita), out of Woodacres Royal Cloud, 11815—646—Jr4—365C, sold for $2,500.

IN SALE HER DAUGHTER

Kitchener Royal First Lady

VG '47. 18401—902—AA. 7 records total 109422 m. 5421 f. In sale her daughter Woodacres Steadfast Royal Lady, B. 3-29-46, 8691—423—Jr2—305C—3x. On retest in 200 days 7750—342—Jr3. Due 8-23-50 to Langwater His Honor.

IN SALE

Woodacres Honor Vanity

B. 10-31-48. This attractive heifer, a consistent show winner this past season is by Langwater His Honor out of Woodacres Royal Vanity Fair, a daughter of Douglaston Prince Royal out of Kitchener Vanity Fair, 18416—787—AA.

IN SALE HER DAUGHTER

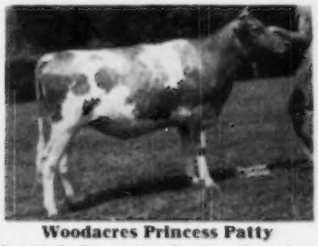

Woodacres Princess Patty

B. 6-23-47. Due 4-5-50 to Langwater Bright Lad. Sire: Woodacres Prince Royal. Dam: Woodacres Royal Patience, 13343—629—Jr2—365C, she by Douglaston Prince Royal.

IN SALE HER MATERNAL SISTER

Woodacres Royal Vivacious

VG '47. 16076—727—Sr4—365C. In sale her attractive maternal sister, B. 9-8-48 by Woodacres Prince Royal out of Wetherafield Vivacious dam of 3 breeding sons and 2 A. R. daughters, both over 700 fat.

* Pending

CAUMSETT-WOODACRES SALE APRIL 7

AT HARRY PATE'S GLENBURNIE SALES PAVILION, TRENTON, N. J.

(See pages 722-725 for more information on this sale)

New Mexico Project

ONE of the first projects of the New Mexico G. B. A. will be a type classification demonstration conducted by C. B. Finley on his first trip West as official classifier. The program will be held at the ranch of Albert G. Simms near Albuquerque on March 15. George Thatcher, president of the New Mexico association, is in charge of the details. All breeders and future breeders, as well as juniors, are invited to attend. New Mexico breeders are enthusiastic and interested in their Guernsey activities.

Essex County Guernsey Breeders to Meet on March 22

DR. I. FORREST HUDDLESON, of the University of Michigan, will be the feature speaker at the Essex County Guernsey breeders annual meeting to be held at the Suntaug Restaurant, Lynnfield, Mass., located at the junction of Route 128 and Route 1. The business session will start at 10:00 a. m., with the luncheon at 12:30 and the speaking program following. All are invited to attend. Please write Frederic Winthrop, Ipswich, Mass., for reservations.

Presley Newby

PRESLEY NEWBY, Sheridan, Ind., passed away on December 16, at the age of 93. Mr. Newby and his son, John L., have been breeding Guernseys since 1920. They purchased their first heifers from calf club members in Boone County. At that time some 60 head were brought into the county and 13 were purchased by members of the Sheridan Calf Club. John Newby has always been interested in club work and had two sisters who were former club members. John and his mother intend to carry on with a few Guernseys on the home place. John, however, has another farm and Guernsey herd of his own.

Mrs. Lawrence Tucker

MRS. LAWRENCE TUCKER, Billerica, Mass., passed away on December 30 at a Lowell hospital. Death was attributed to coronary thrombosis. Mr. Tucker is well-known among Guernsey breeders and his many friends extend their sympathies to him.

Anderson Erickson Dairy, New Distributors of GOLDEN GUERNSEY *on the Des Moines, Iowa, market.*

Golden Guernsey Invades the Des Moines, Iowa, Milk Market

FOR the first time, GOLDEN GUERNSEY milk is now available on the Des Moines, Iowa, market. The Anderson Erickson Dairy has taken a contract to distribute GOLDEN GUERNSEY milk. This dairy is one of the three largest in the city and is operating 65 trucks in the city and 25 surrounding towns and cities. At present the milk for their GOLDEN GUERNSEY program is being supplied by Ralph Keeling, Avondale Farms, Des Moines, Alvin W. Hitz and Son, Rosebud Farm, Polk City, and J. F. Brooks, Des Moines. As sales increase and the business develops other producers in the area will be added to the list of those supplying GOLDEN GUERNSEY milk to the Anderson Erickson Dairy.

Ralph Keeling is chairman for the Des Moines area and he and Arnold M. Pancratz, Elmwood Farm, Dubuque, have been appointed to the GOLDEN GUERNSEY milk committee for the State of Iowa.

R. S. Kilpatrick, Des Moines, Iowa, receiving the first two quarts of GOLDEN GUERNSEY *milk on the Des Moines market.*

Chat . . .

Wayne Pruitt, Bonners Ferry, Idaho, recently purchased five heifers and a bull from Charles Damon, Far West Farm, Bow, Wash. They are of Western Glow breeding. He also just completed a Grade A barn, 36 x 70.

C. C. "Buzz" Garey, a son of Corey C. Garey, manager of Flying Horse Farm, South Hamilton, Mass., completed work in his Master's degree in dairying at Rutgers University the last of January and will join the staff of the Pennsylvania G. B. A. on March 1, 1950, in the position of field-man.

Everyone knows the affection shown by some animals for their masters. One of the most amusing in California is that displayed by Mrs. Desiree M. Rahlmann's Clovertop Eve for Maynard Ward, Clovertop herdsman, who milked her during her recently completed lactation of 996 pounds. She follows him all around the ranch, stopping when he does to gently moo into his ear, and to nose aside anyone looking over the herd who gets between her and Maynard. All that keeps her from being at his side constantly is an occasional fence.

I. J. Broome, Florence, Miss., has secured three head of registered Guernseys from Newman Cheek's Station Camp Farm, Hendersonville, Tenn. Walt Miller, manager of the farm, handled the sale.

GORDON HALL

Purchasing Agent ***Consultant***

For a number of years I have cooperated with owners and managers in founding and developing herds. I believe this work has been profitable to them, at least all are on a sound basis, and that I can be of equal help to others.

Princeton TEL. 1895 ***New Jersey***

THE HOME OF GARDENVILLE CORONATION KING

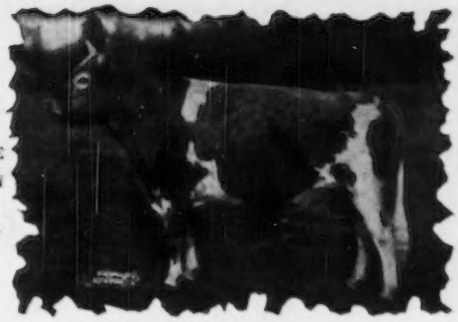

CONSIGNED TO THIRD PA. ROYAL SALE
APRIL 6—LANCASTER SALES PAVILION

1. **Vaccinated Cow**—Wilgorlan Farms I. Rita, 10032 lbs. milk 532 lbs. fat, Jr2—365C (pending); freshened February 4 as a Jr3. Rita is a top individual with a beautiful udder; not just another milk cow, but a foundation female.

2. **Bull—A twelve-month-old son of Gardenville Coronation King—$45,000.** His seven nearest dams average 15207—738. His dam is a Green Meadow Peerless 2d daughter with 11393—587—Sr3—365C, that classified GP '47-VG '48. The next dam is a 722 lb. daughter of Douglaston King Frederick. The next dam a daughter of Imp. Financier of Myrtle Place, topped the 1933 Osceola Sale at $1,825. This bull should be especially prepotent for breeding good udders, straight legs and level rumps.

For Catalogs Write: Pennsylvania Guernsey Breeders' Association, 1211 Payne-Shoemaker Building
P. O. Box 491—Harrisburg, Pennsylvania

ADVANCED REGISTRY CREDITS FOR JANUARY 1950

		JANUARY CREDITS		TOTAL CREDITS		
NAME	AGE	MILK	FAT	MILK	FAT	DAYS
CREOLE	7	1823	99	**2581**	**138**	47
MARGO	6	1096	74	**1096**	**74**	27
SNOWBALL	Sr4	1480	71	**3390**	**170**	73
DAFFODIL	Sr4	1524	66	**2551**	**121**	53
OPAL	6	1261	65	**3933**	**210**	88
PATIENCE	7	1162	59	**10087**	**463**	225
GIFT	Sr4	1052	54	**2266**	**112**	65
DAWN	Jr3	926	52	**7189**	**366**	205
* DOLLY	6	1000	52	**11969**	**533**	284
* IRENE	7	989	52	**9925**	**514**	245
* SUE	Sr4	955	52	**8364**	**413**	209
* DAISY GIRL	6	886	51	**7698**	**408**	205
STARLING	8	1037	51	**6179**	**321**	155
* SUSAN	5	907	51	**11666**	**624**	285
ZELLA	Sr3	1063	51	**3998**	**194**	107
DUCHESS	8	952	50	**7961**	**390**	207
GENEVIEVE	5	1021	48	**1021**	**48**	23
* TONI	Jr3	814	48	**8233**	**440**	232
* BARONESS	5	895	47	**14129**	**622**	331
* TRUE	6	854	47	**8947**	**432**	239
HEROINE	Jr3	824	46	**5118**	**279**	163
PAULINE	Jr3	872	46	**7564**	**370**	214
* ASTOR	Jr2	845	45	**7240**	**349**	223
* GRACIOUS	7	909	45	**7838**	**393**	203
* GLEN'S LASS	6	798	45	**12565**	**631**	350
SUSIE	Jr3	821	45	**8809**	**457**	278
OLIVE	Sr2	745	44	**8779**	**471**	303
PEARL	Jr2	1030	43	**2101**	**91**	65
* DELIA	5	845	42	**12346**	**575**	307
SUCCESS	Sr2	726	41	**3549**	**184**	139
VERBENA	Jr2	793	40	**4703**	**215**	163
* BLANCHE	6	786	39	**8413**	**372**	233
PETAL	Jr2	834	38	**2200**	**108**	74
SUPREME	Sr2	736	34	**4058**	**191**	134
* FREIDA	Jr2	701	33	**6981**	**296**	233

*SAFE IN CALF TO GARDENVILLE CORONATION KING.

CALFHOOD VACCINATED FULLY ACCREDITED

Telephone Pennington 6—10 miles from Trenton—Route 29, Titusville, New Jersey

ARTHUR M. YOUNGS, Owner JOSEPH E. ADAMS, Manager JULIUS F. DENOW, Herdsman

NORMANDY FARM
GUERNSEYS

Typical A. R. Cows In Our Herd

	MILK	FAT	AGE
NORMANDY PAULA	13665	695	Jr3C
NORMANDY PAULETTE	15687	687	5yrsC
SECO ROSETTE	11312	665	Jr3
SECO ANNETTA	11914	633	Jr3C
PINE MANOR MELODY LINDEN	10579	600	Jr4C
NORMANDY SIREN	12561	593	Sr3C
NORMANDY LYNN	10525	561	Jr2
NORMANDY FRAGRANCE	11661	564	Jr2

TWO OF THESE COWS

PINE MANOR MELODY LINDEN

An A. R. daughter of Pine Manor King Melody Master out of a 738—EE daughter of Green Meads Taurus, A. R. Linden sold for $5,100.

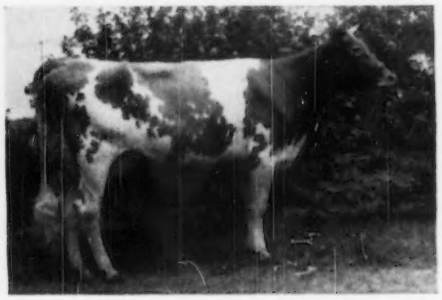

SECO ROSETTE

A show cow and from a great female line. Classified Very Good '47.

These and other top A. R. cows in our herd are being bred to—

NORMANDY LEVITY BLEND

A son of Normandy Levity Prince and out of Coronation Alma, 13558—593—Jr2, E '47-'48.

NORMANDY MAJESTIC

A son of Coronation Melba's Majestic (second top bull at public auction, 1949, $8,500), out of Normandy Wistaria, 12599—656—Jr2, 16287—813—Sr4C.

HOMINY HILL FINANCIER

A son of Riegeldale Coronation King, A. R., out of Fairlawn Fawn, 11578—601—Jr2C.

PINE MANOR COUNT OF LAKEWOOD

A full brother to Pine Manor Courtesy, 11148—653—Sr4C, VG '47-E '48, (sold for $20,000). A Green Meadow—Coronation-bred sire from the Coronet family.

Bulls and occasionally a few females of this breeding are for sale. Send for our list of available bull calves. Bulls rich in the best of Coronation—Green Meadow blood. Bulls by these 4 sires out of top A. R. cows.

T. B. ACCREDITED No. 427911 . . . BANG'S ACCREDITED No. 1451B

VISITORS WELCOME

MR. AND MRS. H. C. KRANNERT, Owners
KENNETH TATE, Manager

NEW AUGUSTA, INDIANA

GROW BIG-FRAMED HEIFERS
with "milk-making" capacity!

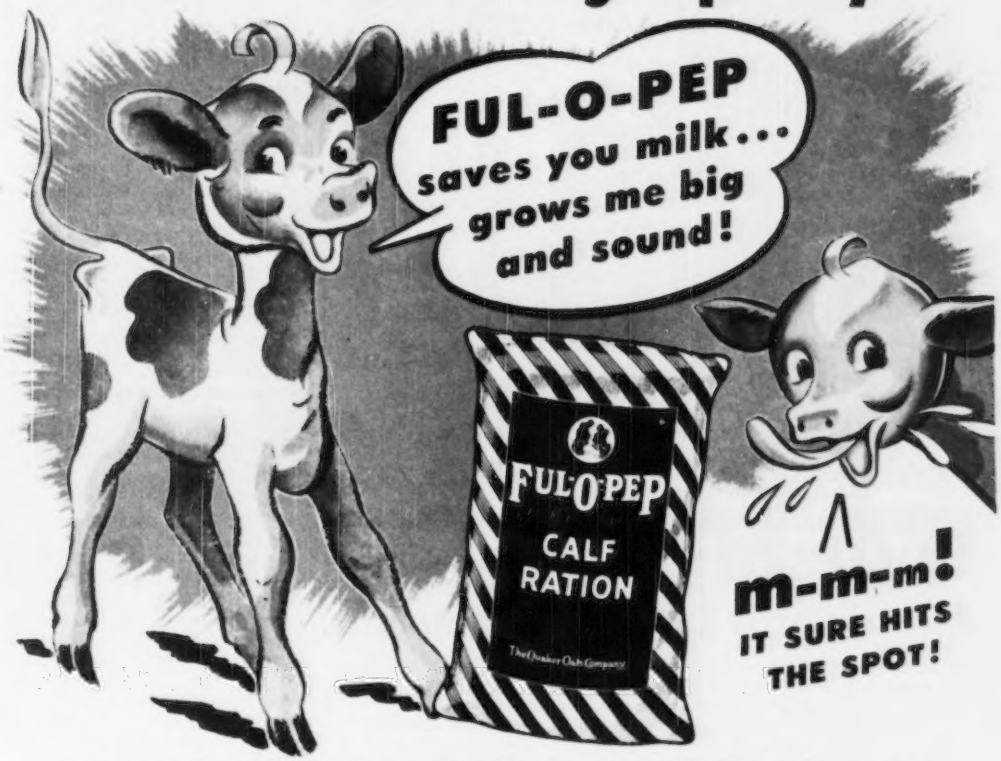

Raise healthy, deep-bodied calves! Start 'em on vitamin-rich *FUL-O-PEP CALF RATION!*

WHAT a *calf feed!* M-m-m . . . U-m-m . . . Calves really like Ful-O-Pep! Grows 'em big and rugged and trim in the middle—the kind that make *big-framed, deep-bodied* cows with milk-making capacity.

What economy, too! Ful-O-Pep Calf Ration replaces up to 75% of the whole milk formerly used in calf feeding. *Saves you time* and trouble, too! No gruel to mix . . . no buckets to scrub . . . no fuss or bother.

You see, Ful-O-Pep Calf Ration is an easily-digested, tasty, nutritious dry feed. This helps speed up your calves' ruminating ability, developing deep bodies and big frames . . . not paunchy . . . no soft milk fat. And you'll have little trouble from scours due to nutritional shortcomings.

Switch your calves to growth-promoting Ful-O-Pep Fitting Ration at 5 to 6 months to grow sound . . . solid . . . strong heifers. You'll marvel at the rate of development . . . the economy of feeding. You'll be proud of the heavy milking—even during your heifers' first lactations.

For we believe Ful-O-Pep Fitting Ration is the most palatable . . . most nutritious . . . most complete feed on the market for growing big, profitable heifers with milk-making capacity.

So start your calves on vitamin-rich Ful-O-Pep Calf Ration—follow through with Ful-O-Pep Fitting Ration to grow big-framed, rugged heifers. Don't delay! See your Ful-O-Pep Dealer today!

Peebles'

KAF•KIT Must do a Job for You or it Costs You Nothing!

Now you can raise big, husky "milk-fed" calves on practically no whole milk. You can cut calf-feeding costs 1/3 or more — save 250-500 lbs. of milk per calf. Peebles' KAF-KIT replaces milk *safely* because it's *made* from milk — 98% milk serum solids plus guaranteed available amounts of Vitamins A, D and Riboflavin. That's why KAF-KIT raises calves with real milk-fed "bloom" and vitality. KAF-KIT is easy to feed. It remains in suspension during feeding.

See your KAF-KIT dealer now. We're so confident that KAF-KIT will develop the finest calves you've ever raised that we want you to try it at *our* risk. Feed KAF-KIT as directed for 7 weeks. If you are not completely satisfied with the feeding results, your money will be refunded. This offer is good on all KAF-KIT purchased before May 1, 1950. Don't delay! Order your KAF-KIT now.

KAF-KIT did a job for these Farmers and it can do a job for you

98% MILK SERUM SOLIDS plus guaranteed available amounts of Vitamins A, D and Riboflavin

"Calves hold up as big as milk-fed calves. Best stuff I ever fed."
H. C. Lind, Wauseon, O.

"KAF-KIT raised better calves than whole milk. No scours. Haircoat smoother."
Howard Schuler, Elkhart Lake, Wis.

"Good saving with KAF-KIT on a can of milk a day."
D. E. Sentlee, Thurmont, Md.

"At 4 months, KAF-KIT raised calf is as big as 6 month old calf on another replacement."
D. E. Sentlee, Danbury, Conn.

"I have raised 18 calves on Peebles' KAF-KIT. I like it because it seems to eliminate scours."
W. M. Church, Auburn, N. Y.

WESTERN CONDENSING COMPANY
World's largest producer of whey products
Appleton, Wis. San Francisco, Calif.

Kentucky Farm and Home Convention

THE Kentucky Farm and Home Convention was held January 31 to February 3, at the University of Kentucky. The dairy section was held on February 1 and 2. The meeting on February 1 was devoted to the dedication of the new Dairy Center at the University. The presentation of the new Center was made by the Honorable Harry F. Wallace, Commissioner of Agriculture, to Dr. H. L. Donovan, president of the University. Dr. Donovan accepted the new building in the name of the people of the state of Kentucky.

O. E. Reed, Chief, Bureau of Dairy Industry, U. S. D. A., Washington, D. C., discussed dairying in the United States compared to dairying in Europe. Chief Reed's talk was followed by a tour of the new Dairy Center, which was ably conducted by the staff members of the dairy department.

The following day, activities were resumed with Glen E. Williamson, assistant extension dairyman, and Dr. Durwood Olds, in charge, Artificial Insemination in Kentucky, talking on "Field Observation of Artificial Breeding." John Foster, head extension dairyman, Kentucky, announced the winners in a "Dairy Efficiency Production Contest."

The feature of the morning program was the talk given by Prof. C. B. Bender of Rutgers University. He discussed increasing the consumption of roughages by dairy cows. An all-dairy breed luncheon was held presided over by George M. Harris, former extension dairyman in Kentucky and now farming at Carrollton. Mr. Harris introduced various leaders in dairying and called on the president of the different state breed associations who, in turn, introduced their association officers and breed representatives. The luncheon meeting adjourned to favor the breed meeting which immediately got under way.

A general meeting of the Kentucky G. B. A. was held following the all-breed luncheon. President Clarence Bell of Lansdowne Farm, Prospect, presided. Charles Bastion, of Greeneville, a 4-H Club boy who spent last summer in France on a youth exchange program, was introduced. He talked to the group, using some excellent slides to show conditions in France. Many comments resulted from Charles' talk and several breeders present questioned Charles further on his experiences.

Ballard K. Bennett, field-man for The American Guernsey Cattle Club, spoke to the breeders on a junior program and also helped to clarify the

new rules on testing. Carl Clifton, supervisor of testing in Kentucky, spoke on testing and told some of the plans for a heifer procurement program.

President Bell outlined the 1950 program for the Kentucky G. B. A. This year, an outstanding trophy will be awarded junior winners at each of the junior district shows. Another project designed to help promote junior activities was the suggestion of an all-dairy breed junior heifer sale. J. W. Whitehouse, 4-H Club leader, announced that junior show premiums had been increased to $7,000.

President Bell and his directors are to be congratulated on a well-organized program for the new year. This thoroughly prepared plan resulted from a directors' meeting the night before. In this meeting, a thorough discussion of all suggested possibilities for the proposed program took place and a concrete program resulted. Kentucky breeders are well organized and are going all out to make this year outstanding.

Westfall-Woerner Dispersal

For several years Merrill E. Woerner, formerly a tester for the Tippecanoe County D.H.I.A., has operated the Rolling Acres Farm of Frank E. Westfall, Lafayette, Ind., on a partnership or lease basis and has been slowly building a herd of Guernseys. This partnership is being terminated and the herd was dispersed at auction on February 1, in connection with a regular farm sale of machinery and other property.

Twenty-one grades averaged $201, of which 10 were grade cows that averaged $258 and 11 were heifers that averaged $150. Twelve head of registered Guernseys averaged $208.33.

The herd had been on D. H. I. A. test and on Herd Improvement Registry Test. The D. H. I. A. average for 1949 was 380 lbs. of fat.

Mr. Woerner has leased his grandfather's farm near Oxford, Ind., and has started there with nine head of grades, but he hopes to build another pure bred herd on his own.

Following is the sales list:

S. L. Bradley, West Lafayette, Ind.	
Georgeland Baron Pansy	$350.00
Charles K. Childers, Delphi, Ind.	
Rolling Acres Matchmaker Irma	165.00
Rolling Acres Wayne Nancy	80.00
Milton DeVries, Wheatfield, Ind.	
Rolling Acres Aster Helen	175.00
Ivan Elmore & Son, Monticello, Ind.	
Normandy Vox Pop	192.50
Vernon Grube, Wheatfield, Ind.	
Rolling Acres Wayne Eloise	135.00
Fritzlou's Little Lady	375.00
Ruth K. Hibbs & Walter Slevin, Franklin, Ind.	
Rolling Acres Matchmaker Ester	200.00
Oliver McClure, Wolcott, Ind.	
Rolling Acres Baron Wayne (Bull)	50.00

Join the ranks of Successful Breeders Using—
BREEDER-ADE* OIL
...for sure pregnancies... for better young
Follow the lead of successful breeders in all parts of the country—feed Breeder-ADE Oil before mating. This blend of carrot oil, wheat germ oil and D activated animal sterol successfully combats nutritional sterility.
4 oz. only $1.80 postpaid
Put Breeder-ADE Oil in feed of horses, cattle, swine, dogs, poultry and fur-bearers. Dosage varies according to size of animal—follow simple directions in Bulletin 23 sent in each package. Orders shipped same day received. Send check or money order for $1.80. Money back if not satisfied. Breeders who have tried it reorder year after year.
NUTRITIONAL RESEARCH ASSOCIATES
SOUTH WHITLEY, INDIANA
Department 5 *Trade Mark

• ELIMINATES MAJOR CAUSE OF MASTITIS
• EASIER ON TEATS AND UDDERS
• MORE MILK PRODUCTION
• FASTER MILKING
• EASIER TO CLEAN
• LOWER BACTERIA COUNT

EVERY MARLOW MILKER ADVANTAGE IS CONFIRMED BY HUNDREDS OF USERS

Here is evidence from Marlow files:

R. O. Williams, Jr., Worthville, Ky.: "The Marlow Milker is the only product I know of that measures up strictly to its advertisements. The Marlow Milker is unbelievably easy on the udders. Honestly, the cows respond to the Marlow Milker better than actual hand milking. The udders are in excellent condition. The pulsator is practically foolproof and very reliable. Cleaning the milker is no problem at all. Our bacteria count is always under 3,000 (the lowest at our milk plant). I can truthfully say that beyond a doubt the Marlow Milker is the world's finest milking machine."

Carter Dietzman, Highland, Wis.: "I am getting wonderful results with my Marlow Milker. I didn't figure my other milker made me any money as I was selling my best cows to the stock yards. My cows have all gone up in production and their udders are all healthy."

Deters Dairy Farms, Quincy, Ill.: "After using several other leading milkers for the past 30 years we heard of the Marlow Milker and bought one and will say it is the finest milker we ever used; we are more than pleased with the Marlow. As of today we are milking 269 cows mostly purebred Holsteins. We haven't shipped a cow since using your milker, before we shipped about 30 cows per year. Now the cows' udders are in fine condition."

HE PIONEERED WITH THE MARLOW MILKER

J. C. Marlow made the Marlow Milker *different*—because he knows your problems from long experience not only as a milking machine authority, but as a practical dairyman and breeder of purebred dairy cattle. No other milker can match the Marlow feature by feature!

Get the facts in the FREE booklet:
"40 Years A Milker Man"
Read all about J. C. Marlow's fascinating career, devoted to better, more profitable dairying. Write for your free copy!

SEND THIS COUPON TODAY!
J. C. MARLOW MILKING MACHINE CO.
Dept. G Mankato, Minn.
Send your FREE illustrated folders, "40 Years A Milker Man", and "What Leading Dairymen Say About The Marlow Milker".
Name
Address

MARLOW MILKER
FOR ANY SIZE HERD

NOT JUST ANOTHER MILKER—IT'S DIFFERENT!

MADE TO MEASURE
WESTON
STA-PUT KOW KOVERS
are the last word in style, fit, color, quality and PRICE.
Send postcard for new folder and price list.
WESTON MFG. & SUPPLY CO. 1933 SPEER · DENVER

IN THE MILK CHECK!

that's where

REX WHEAT GERM OIL PAYS OFF.....

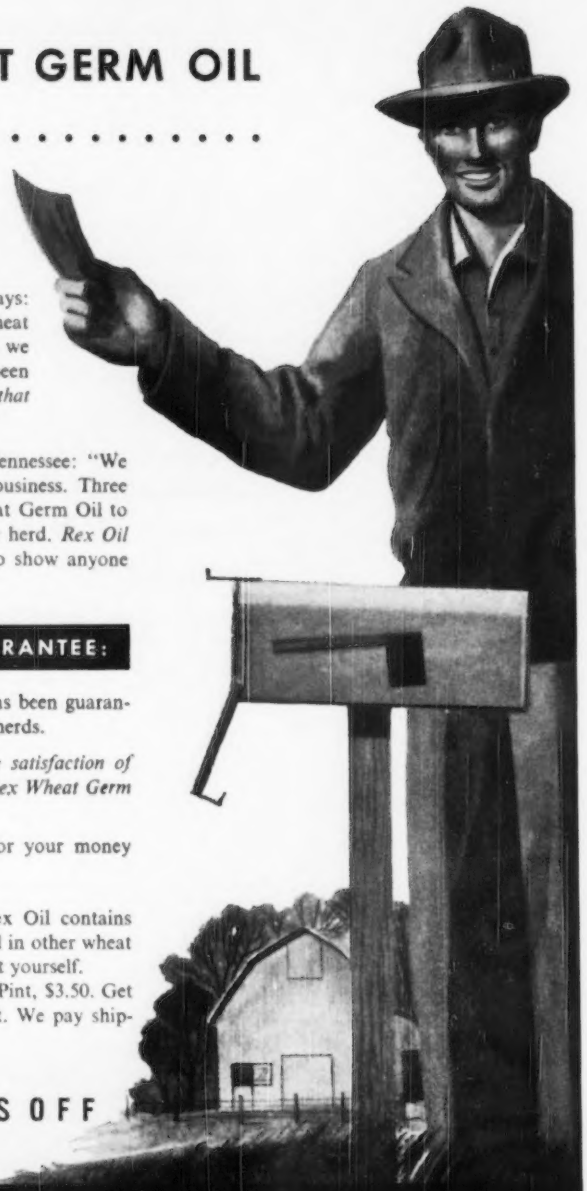

Read these reports

F. A. Jorgensen, Naperville, Illinois, says: "For 10 years before using Rex Wheat Germ Oil our herd lost money. Since we began using Rex Oil in 1944 we have been operating at a profit. *The records prove that Rex Wheat Germ Oil saved our herd.*"

Reeves Hughes, Jr., Germantown, Tennessee: "We were ready to go out of the dairy business. Three years ago we began adding Rex Wheat Germ Oil to our feeds. Today we are proud of our herd. *Rex Oil is responsible.* We have the records to show anyone that wants to see them."

OUR CLAIMS AND GUARANTEE:

For 16 years Rex Wheat Germ Oil has been guaranteed to help dairymen improve their herds.

For 16 years, we have proved to the satisfaction of the dairyman, in his milk check, that Rex Wheat Germ Oil is a valuable feed supplement.

Rex Oil will do the same for you or your money refunded. You alone are the judge.

Insist on Rex Wheat Germ Oil. Rex Oil contains important biological factors not found in other wheat germ oils. It is so pure you can take it yourself. Prices: Gallon, $19.00; Quart, $6.00; Pint, $3.50. Get Rex from your dealer or order direct. We pay shipping charges.

REX OIL PAYS OFF

VIOBIN MONTICELLO, ILLINOIS

Specialized Service For Farm Owners

SURVEYS-CONSULTATION-MANAGEMENT-BOOKKEEPING-LIVESTOCK SALES

We offer a confidential helpful service based on many years of farming and livestock experience in over 20 states.

Full information upon request. Ask for folder.

BURLINGAME, FIELD, PIERCE & BROWNE, INC.

518 TURKS HEAD BLDG. PROVIDENCE 3, R. I.

AND

45 WEST 45TH STREET NEW YORK 19, N. Y.

Feed "Dust-Free" ROLLED GRAIN

Farnam GRAIN ROLLER

New low-cost, all-steel, farm-size unit rolls, cracks, crushes all small grains. AVOIDS DUSTING! Makes feed more palatable, more digestible. Increases feed value up to 30%. Write for illustrated literature.

FARNAM EQUIPMENT COMPANY

Dept. 607 OMAHA, NEBR. Factory Branch PHOENIX, ARIZONA

Gerald McCord, Buck Creek, Ind.
Rolling Acres Beck's Donna ... 250.00
Clarence Wiese, Lafayette, Ind.
Adanac Orchid ... 325.00
Noble Wilson, Monticello, Ind.
Purdue Matchmaker Chieftain (Bull) ... 202.50

Allenwood Dispersal

THE selling of the Chester A. Allen herd of Kenosha, Wis., marked off one of the oldest herds in Wisconsin. Chester Allen's father had for many years been recognized as one of Wisconsin's leading Guernsey breeders.

The herd was sold from the Waukesha Sales Pavilion on January 14. The 41 head in the Allen herd averaged $239.63; 10 head of heifers consigned by Frank Schneider, Kenosha, averaged $261.50; six head of younger heifers consigned by Elmer L. Wilkins, Platteville, averaged $180.83, and two yearlings, consigned by Bruce Egan, East Troy, averaged $120. The average of the entire sale of 61 head sold was $232.22.

The sale was handled by the Wisconsin G. B. A.

Following is the sales list:

Robert Bauernfeind & Son, Milwaukee, Wis.
Allenwood Noble's Choice ... $250
Allenwood Noble's Sunbeam ... 165
Lee Burlingham & Son, Dousman, Wis.
Hidden Valley Beauty's Lilly ... 120
C. S. Connell, Waukesha, Wis.
R-Lane Cherub Lad (Bull) ... 280
Claude Elger, Waukesha, Wis.
Allenwood Nanette's Ellen ... 160
John E. Evert, Pewaukee, Wis.
Beth of Cedar Glade ... 400
Edwin A. Gallun, Hartland, Wis.
Allenwood Noble's Sweetpea ... 300
Allenwood Noble's Lass ... 275
Allenwood Fairy Lady ... 215
George W. & Wm. H. Harrison & Vernon W. Holm, Fond du Lac, Wis.
Blyth Hurst Play Boy's Beauty ... 380
Fair Oaks Archer's Elsie ... 280
Golden Knoll Carrine ... 345
Allenwood Hilda Ann ... 300
Radiance of New Horizons ... 250
Topsy of Maple Run ... 260
E. Ray Hill, Union, Ill.
Rosette of New Horizons ... 250
P. Allan Johnson, Elkhorn, Wis.
Clarissa of Maple Run ... 260
William D. Kyle, Whitewater, Wis.
Annette of New Horizons ... 260
Eugene C. Marsh, Bristol, Wis.
Allenwood Hopeful ... 260
Allenwood Gentleman's Hope ... 190
Mashawk Dividend's Nina ... 500
Girl's Prixie of Bonnie Brae ... 500
Joyce of New Horizons ... 230
Guernsey Grove Piper Corporal (Bull) ... 250
K. D. Maule & Sons, Dousman, Wis.
Phyllis of Vin-Nee ... 155
Lars B. Moe, Stoughton, Wis.
Fern of New Horizons ... 265
Charles H. Nelson, Dousman, Wis.
Hidden Valley Susie's Peggy ... 120
Henry Nerisen, Westby, Wis.
Allenwood Lad's Princess ... 100
Allenwood Magnet's Pricilla ... 85
Roe Nicholas, Whitewater, Wis.
Anchor Point Butterfat Fame (Bull) ... 160
Harry North, Burlington, Wis.
Allenwood Lad's Fashion ... 100
Curtis R. Pierce, Edgerton, Wis.
Quentin's Queen of E. L. ... 240
Mound City So Sal ... 155
Henry Rummler & Son, Watertown, Wis.
Allenwood Eleanor ... 155
George Schwemmer, Mukwonago, Wis.
Allenwood Lad's Daffodil ... 90

"KANT-KOM-OFF"

COW COVERS

PATENTED

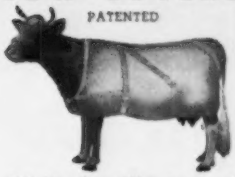

Write for Illustrated Price List

R. LAACKE CO.

1033 W. Walnut Street

Milwaukee 5, Wisconsin

New York State Cheddar Cheese

From Herkimer and Oneida County milk

Ripe, Creamy and Tangy

Midgets (approx. 5½ lbs.) $4.00 Postpaid
Picnics (approx. 12½ lbs.) $9.00 Postpaid
Savadas (approx. 3 lbs.) $2.50 Postpaid
Humidor for Midget Cheeses $5.00 Postpaid

Sauquoit Valley
Farmers Co-operative, Inc.,
Henry M. Brown, Manager
491 French Rd., Utica, N. Y.

New, sensational, shuttle-action once-a-day barn cleaner frees dairymen of daily drudgery. Just flip the switch — it cleans your barn *cleaner*. Easy to install. Fits any gutter — any barn. No *indoor* pits or cross gutters to collect filth. Eliminates dirt-catching stable drag lines . . . endless chains . . . idlers . . . gear boxes. Saves valuable stall space. See your Jamesway dealer. Write for free folders. Learn how you can cut dairy, hog and poultry chores—save up to 3 hours a day, *every day of the year.*

Dept. GB-350 **Jamesway**

FORT ATKINSON, WIS.

Elmira, New York Los Angeles 33, Calif.

World's Largest Maker of TIME-SAVING EQUIPMENT for Cows, Hens, Hogs.

here's

KAFF-A

in the new
25 and 50 lb.
boxes

the same
famous
KAFF-A
starting food
for calves

Now Kaff-A can help you profit even more while raising good calves.

Easy to handle . . . easy to store . . . box is quickly disposable when empty. Complete with plastic measuring cup and feeding directions. Available now in 25 and 50 lb. boxes.

Each 50 lb. box of Kaff-A saves up to 500 lbs. of milk when fed to calves as directed. Start feeding Kaff-A the fourth day. Dilute one to nine with water. Feed as you would whole milk. Wean calves from whole milk as early as the tenth day.

Nearly one million fine calves have been raised with the help of Kaff-A. Ask your feed dealer for the 25 lb. pail, 25 lb. box or 50 lb. box today.

☆ MOISTURE PROOF
☆ SEALED TIGHT
☆ FACTORY FRESH

KAFF-A

to start and grow fine calves

CONSOLIDATED PRODUCTS COMPANY
Danville, Illinois
Princeton, N. J.

Manufacturers of
Semi-Solid Buttermilk and Semi-Solid Buttermilk Emulsions

STROHMEYER & CARPENTER, Inc.

Photographers of Animals

White Plains - Box 788 - New York

WANTED: Experienced single man to work on farm, one who is interested in pure bred Guernseys. Good home and ideal working conditions.

Box 6
Guernsey Breeders' Journal
Peterborough, New Hampshire

Congratulations . . . Mr. D. F. Youngblood, Crockett, Texas, upon the selection of 15 Guernsey cows and the outstanding young bull, Laurel Locks Cavalier. We are pleased to sell this good foundation herd and promising young sire to Mr. Youngblood.

NORTH STAR GUERNSEY FARMS
H. F. Taylor, Lawderly, Texas.

Position Wanted as Farm Manager. Fully qualified to take complete charge of all phases of dairy farming. Experienced in fitting and A. R. testing. Worked under top veterinarian several years.

Box No. 9
Guernsey Breeders' Journal
Peterborough, New Hampshire

Wanted

Experienced man to fit and show Guernsey herd on show circuit. Give references

Gaylord Guernsey Farms,
Oklahoma City, Oklahoma

MAEGEO FARMS

One of the largest Guernsey Herds in the South; occasionally openings for hand milkers; excellent wages. Contact R. A. McLaughlin, Manager, RFD No. 5, Lexington, North Carolina.

WANTED

An experienced herdsman for a well-known pure bred Guernsey herd in New England. Give experience, references, size of family and salary expected.

Box 4
Guernsey Breeders' Journal
Peterborough, New Hampshire

Wanted—Position As Farm Manager

Can anyone use the services of an honest, efficient, dairy farm manager. My present employer sold farm and I will be available April 1, 1950. Can furnish positive proof of profitable management.

Write or phone
D. V. Overbagh
Sharon, Connecticut
Tel. 11J-3

WANTED!

A capable young, married herdsman, a man who knows Guernsey cattle and feeding. Here is a real opening for a man interested in further developing a high producing herd of Guernseys. Excellent living conditions, new home, thoroughly modern, on well-located farm of 580 acres in Minnesota. State salary expected.

Box 1
Guernsey Breeders' Journal
Peterborough, New Hampshire

Mound City Leora 185
Theo. R. Siewert & Son, Sussex, Wis.
Meadow Brook's Rex's Cherry 235
Joseph J. Simon, West Allis, Wis.
Allenwood Noble's Norma 205
Monarch's Majesty's Sally 325
Allenwood Noble's Angel 155
Allenwood Noble's Bona Bell 160
Mound City Mazie 190
Mound City Silverene 165
Mr. & Mrs. M. W. Sprole, Mason City, Iowa
Sybil of New Horizons 290
Nanette of New Horizons 500
W. J. Stockman, Kenosha, Wis.
Luxerin Cheerleader's Quaint 175
Allenwood Daisy Belle 170
Royal Exchange's Rose 210
Priscilla of New Horizons 250
E. A. Swendson, East Troy, Wis.
Marhawk Pretor's Maybelle 335
Ralph Tratt, Whitewater, Wis.
Selina of Vin-Nee 380
Mound City Dehlia 190
Martin Wiepking & Son, Cedarburg, Wis.
Allenwood Lad's Eileen 90
Homer & Chester Williams, Waukesha, Wis.
Allenwood Grandee's Carolyn 475
Rom's Peggie's Pride 315
Allenwood Nanette 285
Mound City June 200
Walter Wood, Oshkosh, Wis.
Allenwood Dotty 285
Monarch's Majesty's May Bell 220
Lawrence Zirbel, Union Grove, Wis.
Allenwood Catherine 200
Monarch's Ambassador's Hilda 280

Newport County Elects Officers

A MEETING of the directors of the Newport County Guernsey Association was held on January 25, at the Ashton-Keynes Farm, Little Compton, R. I., owned by R. S. and C. R. Richmond. The retiring president, Russell M. Peckham, presided.

Frank Coelho, Portsmouth, who was in charge of the Glen Farm Guernseys until the herd was dispersed last May, was elected to head the association for the ensuing year. Chosen as vice-president was Randolph Blackmer, manager of the Ashton-Keynes Farm. Richard D. Kuhn, of Bailiwick Farm, Portsmouth, is the new secretary-treasurer, replacing Barclay M. Briggs, who has held this position since the inception of the organization. The other directors are: I. Thornton Sherman, G. Alvin Simmons, and Frederick Briggs.

Various items of business were discussed, and the invitation of Mr. and Mrs. Stanley Clarke to hold the 1950 Parish Show at Bailiwick Farm was gratefully accepted.—W. DEL. BURGESS

DAISY Cattle Markers

DELIVERY ONE TO THREE DAYS POSTPAID

NO. 21—FOR NECK. Adjustable chain. Numbered both sides. $11.50 per doz.

NO. 17—FOR HORNS. Adjustable chain. $8.00 per doz.

NO. 25M—Marker Plates without chain. Key Ring Fasteners. $6.50 per doz.

NO. 38—DOUBLE PLATE NECK CHAIN. Upper portion strap; lower portion chain. $12.50 per dozen.

NO. 25—DOUBLE PLATE ALL CHAIN MARKER. Marker Plates SOLID BRASS, numbered both sides. Chain is brass plated. Weight, 1 lb. each.

Price: $14.50 per doz.

Sample mailed for $1.00. Write for folder.

GOLDEN ARROW FARMS
Dept 7, Box 7 Huntington, Indiana

Mastitis IS BEING CURED

We supply all latest effective treatments including PENICILLIN, AUREOMYCIN, STREPTOMYCIN and "SULFA" drugs to meet all types of the disease. Everything you need in the veterinary line at reasonable prices. WRITE for particulars.

ANCHOR SERUM CO. of IND.
INDIANAPOLIS 6, INDIANA

Seath and Shultz
SALES SERVICE

42 MAIN STREET, PETERBOROUGH, N. H. • Phone 124

Specializing
in
Consignment and Dispersal Sales
Private Treaty Sales
Consultation Service on
Management and Breeding Problems

MIKE SEATH
Far Hills, N. J.
Phone: Millington 7-0623-M

EARL SHULTZ
Peterborough, N. H.
Phone: 113

PIONEER DAIRY FEEDS

WRITE TODAY for your New 32-Page Pioneer Dairy Program.

HALES & HUNTER CO.
141 W. JACKSON BLVD.
CHICAGO 4, ILL.

A. JARDINE

Purchasing Agent **Consultant**

After 17 years experience with the leading herds, I am sure I can be helpful in selecting cattle for anyone building or improving a herd.

P. O. Box 81 Doylestown, Pennsylvania

Tel. PLUMSTEADVILLE 2853

Pennsylvania 27th Special Guernsey Sale

It wasn't only fair weather, as promised by the sales management, it also was a very good sale when 69 pure breds and eight grades were sold at the 27th Special Guernsey Sale on January 26, at the Association's Sale Pavilion. In fact, the temperature reached 74 degrees in Lancaster, Pa., and all-time heat records for January were broken throughout the State. Sixty-nine pure breds averaged $350.80 including two heifer calves born the day before the sale.

The three top animals were purchased by one buyer, Earl Oxenrider, of Klingerstown, who, together with a fourth animal, averaged $595 for his purchases. Second high buyer was Owen Aukema, Sussex, N. J., who bought six head for a total of $2,005.

There was close competition for the top between Rosela of Red Ridge Farm, consigned by Ernest Ritter, Winfield, which finally won out at $665, and a cow that was sold earlier in the sale, Harold's Fanny, consigned by A. M. Kennel, Honey Brook, which was second high at $650. "Fanny" was first in the three-year-old class and was second best uddered cow at the Pennsylvania Farm Show. Mr. Ritter's cow was a granddaughter of Riveredge Valdor. The third highest cow, consigned by Eby Stoltzfus, Gap, selling for $610, was also a daughter of Riveredge Valdor. Both of these cows were well uddered—a fact for which Valdor's daughters are well-known. Mark N. Wittmer, Dalmatia, who bought five head, was contending bidder on all three tops.

The bull market was steady, with two of them selling for $300 each and one for $325.

Walter Dupes, Elizabethtown, was the auctioneer, assisted by Irvin Hess, Hershey, in the ring. The sale was managed by the Pennsylvania G. B. A., Harrisburg, Wm. H. Juzi, field secretary.

Following is the sales list:

Owen Aukema, Sussex, N. J.	
Prince's Ida of Spring Grove	$575
Esco's Merry Toddy	560
Walnut Grove St. Theda	500
Doris Baby of Evergreen	270
Laurel Locks Jeanette	400
Esco's Merry Nina	300
William D. Baeshore, Lebanon, Pa.	
Quarry Valley's Grateful	420
Glen-Ru Nita's Fairlee	410
Ernest V. Close, Lawrenceville, Pa.	
Lineman's Foxie of Meyers Farm	285
Laurel Locks Jelvira	520
Laurel Locks Lady Jabot	310
Henry Davidow, Reading, Pa.	
Noreen Nell of Evergreen	290
Maywood C. Queenie	450
Green Hills Cowslip	280

Advertise Your Sale Consignments in the Guernsey Breeders' Journal

FRANKLIN VACCINES & SUPPLIES

For Milk Fever use

FRANKLIN C. L. SOLUTION

Speed is important. A few bottles on hand may save your cows.

Calcium Content — 23% Calcium Gluconate.

250cc bottle $1.00
500cc bottle $1.50
Also with Dextrose at same price.
Intravenous Sets $2.00

FRANKLIN
CHAP OINTMENT
Daily use keeps teats soft, odorless.
8 oz. jar 75c

FRANKLIN
UDDER EZE
For sore teats—cracked, chapped or congested.
8 oz. jar 65c

Help for Preventing
CALF SCOUR
MASTITIS
PINK EYE

PENICILLIN
FRANKLIN SULFAN-OL
TATTOO OUTFITS
DEHORNING PASTE
FRANKLIN UTERINE CAPSULES

WRITE FOR Free CATALOG

Big illustrated catalog describes other Franklin Biologics and Medicinals for Cattle, Horses, Sheep, Hogs and Poultry. Ask for free copy.

O. M. FRANKLIN SERUM CO.

DENVER KANSAS CITY WICHITA AMARILLO FT. WORTH MARFA EL PASO ALLIANCE SALT LAKE CITY LOS ANGELES PORTLAND BILLINGS CALGARY

Local Drug Store Dealers or by Mail

Wherever There's Livestock There's Need for Franklin's
America's Leading Brand of Livestock Biologics

ANDIS CLIPPER REPAIRS

Have your ANDIS Electric Clippers in good repair so you can keep your stock clean with minimum work. Save costly repairs later by having your Andis Clipper serviced at the factory now.

ANDIS CLIPPER CO.
Dept. 40-C • Racine, Wisconsin

CURE that "SUCKER" in 3 days

PAT. PENDING

ELECTRIC Johnston WEANER

CURES both calves sucking calves, calf and cow "milk thieves". As effective as electric fence.
COMPACT – simple size adjustments – *harmless* – mounts on any halter. Rugged metal construction.
DOUBLE CONTROLS – allows shocking only when animal sucks. Operates on flashlight batteries. GUARANTEED!
ORDER TODAY. Send check, cash, or money order. C.O.D. charges extra.

Address Dept. C

JOHNSTON'S FARM SUPPLY
BOX 31—COLUMBIA HEIGHTS BRANCH
MINNEAPOLIS 21, MINNESOTA

William T. Fleming, Pocopson, Pa.
- Pebble Hill Cavalier's Mona 365
- Marlboro Amy's Roberta 410

Irvin K. Hammer, Hopeland, Pa.
- Nit-A-Nee Meadows Cherry 400

Ralph P. Harris, Monroeville, N. J.
- Hill Gift Noreen 410
- Laurel Locks Jeckie 400

Clair Heidlebaugh, East Berlin, Pa.
- Model Rose of Evergreen Farm 210
- Betsy's Goldie of Platt Acres 310

Frank H. Herr, Quarryville, Pa.
- Heifer 310

Alden S. Hopkins, Lewes, Del.
- Esco's Merry Lady Agatha 370
- Calf 60

Harry S. Horst, Lititz, Pa.
- Esco's Merry Gem 330

Willis B. Huber, Lititz, Pa.
- Walnut Grove Daisy Belle 320

M. F. Jones, Cardif, Md.
- Maywood C. Valor (Bull) 300

Grace P. King, Douglassville, Pa.
- Laurel Locks Janky 400
- Laurel Locks Jalberd 390
- Romert Romulus' Annabelle 370
- Smoketown Lancastrian Rosy 310

A. A. Knepper, Waynesboro, Pa.
- Harwick Beauty 175

Peter Kruger, Annville, Pa.
- Ethelmere Miss Lindy 200

Irvin Kulp, Phoenixville, Pa.
- Marksman's Lady Ann 175

Cyrus H. & Sallie M. Landes, Vernfield, Pa.
- Pine Valley Treweryn 430

Walter W. Lapp, Chalfont, Pa.
- Clarold of Wycomia 310

Charles M. Long, Manheim, Pa.
- Delma of Pine Valley 350

Donnell Marshall, Pottstown, Pa.
- Calf 50
- Chedco Courageous (Bull) 325

Mary-Mac Farm, Fountainville, Pa.
- Cowanesque Nonta 310
- Charlotte of Maple Lane 390
- Ethelmere Dora 335

H. A. May, Dover, Pa.
- Pebble Hill Conqueror (Bull) 300

Donald & Joseph Meyer, State College, Pa.
- Green Hills Doretta 355
- Green Hills Elsie 320

Elvin O. Miller, Campbelltown, Pa.
- Maitzy Doats of Sunset View 365

Elam W. Mull, Quarryville, Pa.
- Rosewald Max's Clementine 335

H. D. Mummey & Sons, Sunbury, Pa.
- Maywood Bright Star 510
- Woodfields' Viola 330

THE FRANK ELLIS HORN TRAINER
WITH ALL THE NECESSARY ASSURANCES IN HORN TRAINING

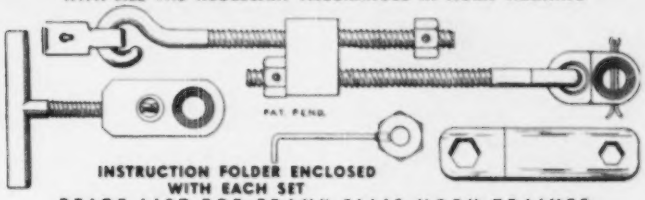

INSTRUCTION FOLDER ENCLOSED WITH EACH SET

PRICE LIST FOR FRANK ELLIS HORN TRAINER

ONLY ONE INSTALLING JIG IS REQUIRED FOR ALL-TIME USE:
- One installing jig ..... $ 4.00
- One horn trainer ..... $ 4.50
- $ 8.50

IF YOU HAVE AN INSTALLING JIG:
- Six horn trainers $24.00
- Twelve horn trainers $47.00

THE ECONOMICAL ORDER FOR A BREEDER:
- One installing jig ..... $ 4.00
- Six horn trainers $24.00
- $28.00

Postage paid in the United States and foreign countries. Make your check or money order payable to . . .

DRAWER B **R. FRANK ELLIS** **IRVING, TEXAS**

Advertise Your Sale Consignments in the Guernsey Breeders' Journal.

PROTECTION FOR TENDER UDDER TISSUES

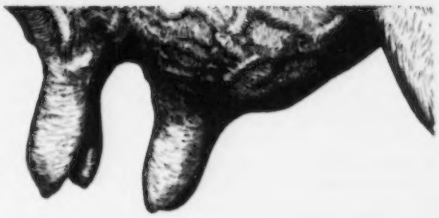

NOTHING BUT THE BEST IS "GOOD ENOUGH"

Injuries to udder and teats are major concerns to the careful cow owner who can't afford to gamble on smooth production. BAG BALM brings copious quantities of costly heal-promoting ingredients in its lanolin-loaded base. It meets every healing need in spreading right, staying on and remaining antiseptic-on-contact. Use it for promoting prompt healing of Cuts, Chaps, Wire Snags, Sunburn, Windburn. Great for beneficial massage of Caked Bag, and for superficial healing jobs on all farm animals. All farm-supply dealers have the big 10-ounce tins of BAG BALM.

TOUCHY UDDERS

FREE COW BOOK – New edition of "Care and Feeding of Dairy Cattle" by leading dairy authority. Write for it.

DAIRY ASSOCIATION CO., Inc.
Lyndonville 62, Vt.

MINRALTONE HELPS BUILD CHAMPIONS

Sir Standard Bill, shown above, is herd sire for the 100 head of Registered Jerseys at Senn's Dairy, Newberry, S. C. The entire herd is MinRaltone-fed.

Noted Senn's Dairy Herd Protected Against

HIDDEN HUNGER*

W. E. Senn, owner of Senn's Dairy, grows his own grain — except for concentrates. He does his own milling and mixing on the farm — and he premixes MinRaltone, as well as allowing his prize Jersey herd free access to it. Mr. Senn has this to say about MinRaltone, "We've been feeding MinRaltone for about a year and a half. It's been a worthwhile investment for us because it insures that our stock won't lack essential minerals needed for health, production and reproduction."

Now is the time to help safeguard your profits and the health and continued productivity of your stock. Follow the lead of successful dairymen — feed MinRaltone to your herd. MinRaltone protects against Hidden Hunger* because it contains 11 essential minerals with Vitamin D. Write for free MinRaltone feeding booklet and complete details.

NEAR'S FOOD CO., INC. • BINGHAMTON, N.Y.
Plants in Binghamton, N.Y., Forsythe, Ga. — Chicago, Ill.

*HIDDEN HUNGER — Lack of essential minerals or elements needed by livestock for sturdy health, rapid growth, peak production and reproduction.

NEAR'S
MINRALTONE
HEALTH - PRODUCTION - PROFITS

The Creutzburg Horn Trainer

Most versatile horn trainer made. Corrects ANY abnormal horn alignment—No drilling—no jigs. Takes all widths of span. Rust-proof. No straps. Money-back guarantee. ONLY $3.95. Postpaid.

NECK CHAINS, TATTOOS, EAR TAGS

Send for big Catalog of Breeders' Items.

GEO. F. CREUTZBURG & SON
119 N. Sixth St., Philadelphia 6, Pa.

Earl Oxenrider, Klingerstown, Pa.
- Bright Lad's Alta 455
- Harold's Fanny 650
- Rosela of Red Ridge Farm 665
- Riveredge Valdor's Lucille & Calf 610

Elmer Petersheim, Oley, Pa.
- Pine Brook's Supreme Pearl 250

V. C. Sayger, Grantville, Pa.
- Louisa Pequea 425
- Romert Romulus Lilan 370

Raymond Schlosser, Chester Springs, Pa.
- Romeo's Buttercup Doris 485

J. Ray Scott, Dalta, Pa.
- M. D. Romulus Lilly 235

Margaret J. Sharpe, Newtown Square, Pa.
- Spring Run Lavinia 430

Jason B. Siegrist, Lancaster, Pa.
- Beaut's Ursula of Evergreen 250

H. M. Stevenson, Columbus, N. J.
- Ethelmere Lady 300

George L. & Walter L. Wilkinson, Landenberg, Pa.
- Meadow Creek's Eliza 250
- Laurel Locks Jubilee 400
- Linda King of Pine Valley 375

Mark N. Wittmer, Dalmatia, Pa.
- Fair Acres Julie Girl 275
- Jaebardale Forward's Prudence 400
- Maple Lane Elberta Cherub 450
- Kelso's Janine 450
- Oakland Bomber's Myra 300

Applicants for Membership

THE following Guernsey breeders have applied for membership in The American Guernsey Cattle Club:

KENTUCKY: C. A. Duncan and Kate C. Duncan, Bowling Green, recommended by Harry Hank.

NORTH CAROLINA: Frances Hill Fox, Durham, recommended by George Watts Hill.

OKLAHOMA: Bert Brown, Pawnee, recommended by E. K. Gaylord.

PENNSYLVANIA: Sunnyhill Farms, Inc., Imperial, recommended by Harold H. Meanor.

WISCONSIN: George D. Peterson, Jr., Wilson, recommended by Joe Cramer and Son.

Chat . . .

John L. Nelson, Cedar Drive Farm, Wichita, Kan., recently sold 20 of his top cows to Lawton Burton, Lawton, Okla., as a foundation for a new herd he is developing near Cameron College. Mr. Nelson reports that all these cows had nice A. R. records and he is retaining daughters of these cows in his herd. The daughters being retained by Mr. Nelson are sired by a bull whose dam has a Missouri State record of over 800 lbs. of fat.

GLENN LECKY
AUCTIONEER
Guernsey Cattle Sales
Holmesville - Ohio

"Sale Catalogs of Distinction"
Save up to 40% on your sale catalog

World's Largest Producers of Livestock Sale Catalogs. Write for samples and prices

M-W-M COLOR PRESS
Aurora, Missouri

FRED C. WETMORE CO.
LIVESTOCK PHOTOGRAPHERS
4323 W. 143rd St., Cleveland 11, O.
Phone: WINTON 3320

HAND PAINTED TIES
of your favorite cow, bull, or any pet. State color of tie, send picture of animal.
Price $6.00.
Lynthia Browning Tormey
Charlestown, Rhode Island

THE GUERNSEY SERVICE BUREAU
Cows—Heifers
Desirable in both type and production. Send your name if you would like to be on our mailing list.
E. E. "AL" VARY
Phone 2941-3
R. F. D. 2, Sterling, Illinois

HOOF TRIMMERS
Fitters of Sale and Show Cattle
WRITE
R. D. BACON and SON
Box 25
BERLIN, MASSACHUSETTS

Western Guernsey Service
Consultation
Herd Promotion
Public Relations
Breeding Programs
Buying and Selling
C. W. "Jack" Robinson
1311 South Pleasant Avenue
Lodi, California

OUR THANKS and CONGRATULATIONS

to

ALABAMA POLYTECHNIC INSTITUTE, Auburn, Alabama,

AND

MR. E. F. RANDALL, Marion Junction, Alabama,

on their selection of

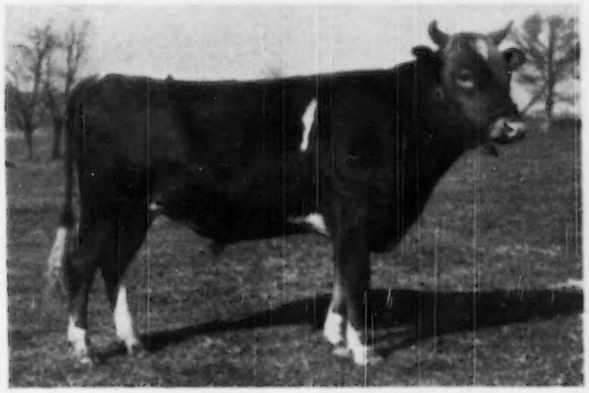

RED CROSS NOBLE MAJESTY

NOBLE MAJESTY is by Quail Roost Noble Maximus and out of Quail Roost Maxim's Charm, she an own daughter of High Point Prince Maxim.

We believe this calf has the inheritance to justify sending him to COLLEGE.

Join the group of discriminating and intelligent breeders who have selected sons of NOBLE MAXIMUS. We have some more here that we can recommend to our close friends and relatives.

Write us—We realize that prices are not as high as they have been.

FEDERAL ACCREDITED HERD 409184 . . . KENTUCKY BANG'S FREE CERTIFICATE 14

RED CROSS FARM - Winchester, Kentucky

"In the Blue Grass of Kentucky"

ED PRUETT, Owner

M. J. McCARTHY, Herdsman

VALOR'S FAITHFUL SUPREME is

Himself

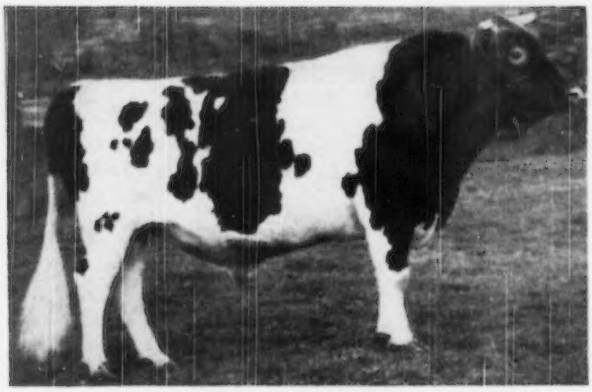

His Daughters--▶

His Dam

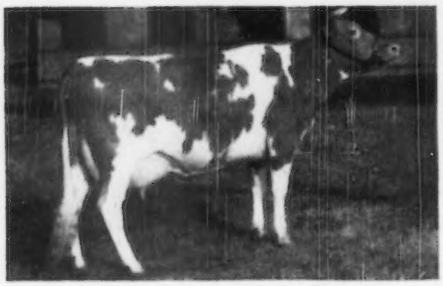

FOREMOST OLD ROSE 542603

E '47-VG '48. 15220—742—A—1091 T. M.
1st prize 3-Year-Old Cow, N. D. S., 1940. 1st prize 4-Year-Old Cow, N. D. S., 1941.

His Dam's Sire

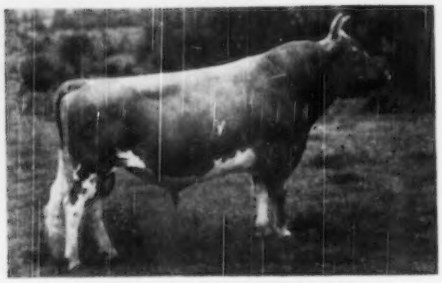

FOREMOST PREDICTION 212227

Has 9 Excellent daughters and more 700 lb. daughters than any other bull in the breed.

His Sire
McDONALD FARMS SUPREME BLEND 276554
Dam: SUPREME'S JANICE 356072
19618—981—AA
20012—942—BB
National Record when made

Valor's Faithful Supreme was Grand Champion at the North Central Illinois Guernsey Show, 1946. 13 nearest dams average 14475 milk—750 fat. 6 of the 13 dams hold National Records or Class Leading Records. His first 5 high 2-year-olds average 13002 milk—630 fat. His top daughter, Burton Lane's Supreme Iris classified VG '47-'49. 13408—654—Jr2—365C, 1095 T. M. Iris recently finished in D. H. I. A. with 16825—833—365—3x. Another daughter, Burton Lane's Supreme Lorraine classified Excellent '49.

His Proving Record

On the basis of **305 day 2x mature equivalent records,** Valor's Faithful Supreme increased production on average of 2046 lbs. milk and 69 lbs. butter fat—D. H. I. A. His daughters averaged 12269 lbs. milk and 583 lbs. fat. Their dams averaged 10223 lbs. milk and 514 lbs. fat made under good testing conditions at Burton Lane Farm. Therefore the daughters' increases are particularly creditable.

His Progeny sold include:

Burton Lane's Supreme Lorraine 915262. E '49. McDonald Farms Sale '49, $2,050.

Burton Lane's Supreme Margo 931683. Top selling animal Illinois State Sale '48, $1,400.

Burton Lane's Supreme Ojus 435788. Wisconsin State Sale '49, $1,175.

Burton Lane's Supreme Josephine 883651. Indiana State Sale '46, $900.

Breeding TYPE, PRODUCTION and UDDERS

IRIS' RECORD
13408—654—Jr2—
365C—1095 T. M.
16825—833—365—
3x—D H. I. A.

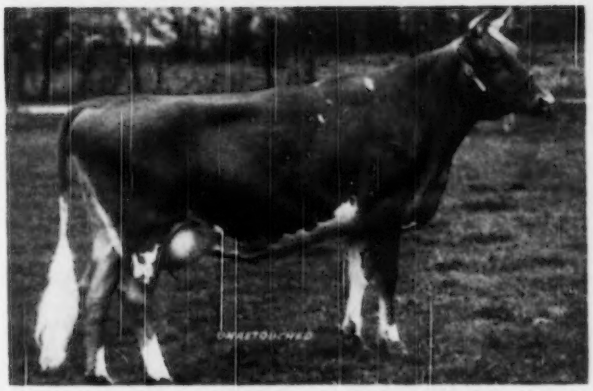

A very pleasing Iris daughter, Burton Lane Thor's Mimosa, is on A. R. test with 10630—542—Sr2—in 288 days. Full brother to Iris, Burton Lane's Supreme Pretor, dropped Jan. 11, 1950.

BURTON LANE'S SUPREME IRIS 842171—Classified VG '47-'49
Dam: BURTON LANE'S SARGON GLENNA—Classified VG '47

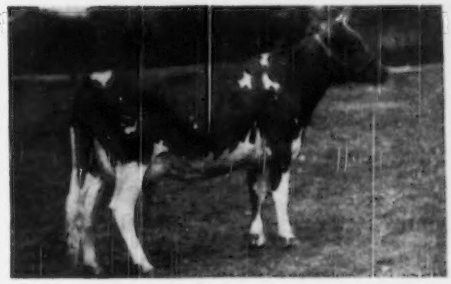

BURTON LANE'S SUPREME KIRSTEN 900573
13632—630—Jr2—365C
Full sister to Supreme Iris
Dam: Burton Lane's Sargon Glenna
Classified VG '47

BURTON LANE'S SUPREME LENORA 915429
13167—603—Jr2—365C—1095
11805—566—Jr3 on A. R. retest in 254 days
Granddam: Richmont Proserpine. A Sargon daughter, 14069—732—4½ on mostly 2x—365—D. H. I. A.

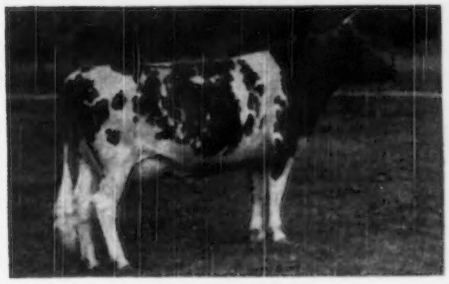

BURTON LANE'S SUPREME KATE 891344
12125—647—Sr2—365C
Dam: Burton Lane's Sargon Gorgeous
Classified Good Plus '47

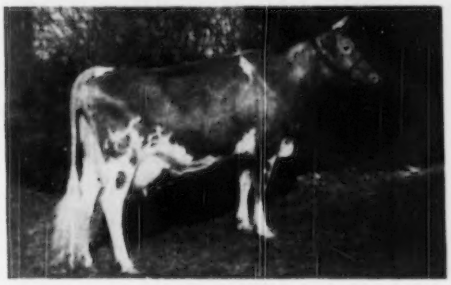

BURTON LANE'S SUPREME LORRAINE 915262
Classified Excellent '49
12781—617—Jr2—365C
Dam: Burton Lane's Sargon Freckles
Classified Good Plus (high) '47

BURTON LANE FARM

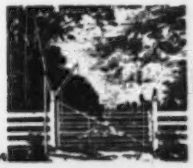

Selective Breeding

LAKE FOREST, ILLINOIS

OLIVER M. BURTON, Owner — ALBERT E. COX, Manager

LENFESTEY GUERNSEYS

ESTABLISHED 1895

55 YEARS OF BREEDING GUERNSEYS

One Of New England's Oldest Herds
BUTTERFAT — GREEN MEADOW

Home of 3 Present-Day Class Leaders—One a National Champion

FEMALES FOR SALE

Many are sired by **Fairlawn K. Senator . . .** His dam recently made **1020** as a 5-year-old. He traces to both Green Meadow Hornet and Green Meadow Peerless. The dams of the heifers and some of the cows we will sell are strong in Butterfat blood. Many are by Primrose's Heartsease (34 A. R. daughters). A grandson—Biscoe Designer is also in service in our herd.

FOUNDATION BLOOD

In 1895—55 years ago—the late Howard B. Tuttle purchased 8 head of Island Guernseys. The present herd has grown from this original importation and today we have 140 head of home-bred Guernseys. These present-day females also carry the blood of **Langwater Hornet, A. R.** (Pride of Birth, 12943—641—A, 8 A. R. daughters), **Mixter Claymore** (son of Langwater Mixter), **Hector of Greenway** (Imp. Betsy's Hopeful, 15594—904—A, 16071—918—AA).

HEIFERS FOR SALE

Strong in the best of Island—Butterfat and Green Meadow blood. Many are by Senator—the bull that is really doing a job in our herd. Check his daughters—you'll agree.

GOLDEN GUERNSEY

BISCOE FARM

MIDDLEBURY, CONNECTICUT

FEDERAL ACCREDITED NO. 201183 . . . BANG'S CERTIFIED NO. C-7

EST. H. B. TUTTLE, Owners — K. G. CLARKE, Herd Manager

BEN TULLOCH'S *"Four Roses"*

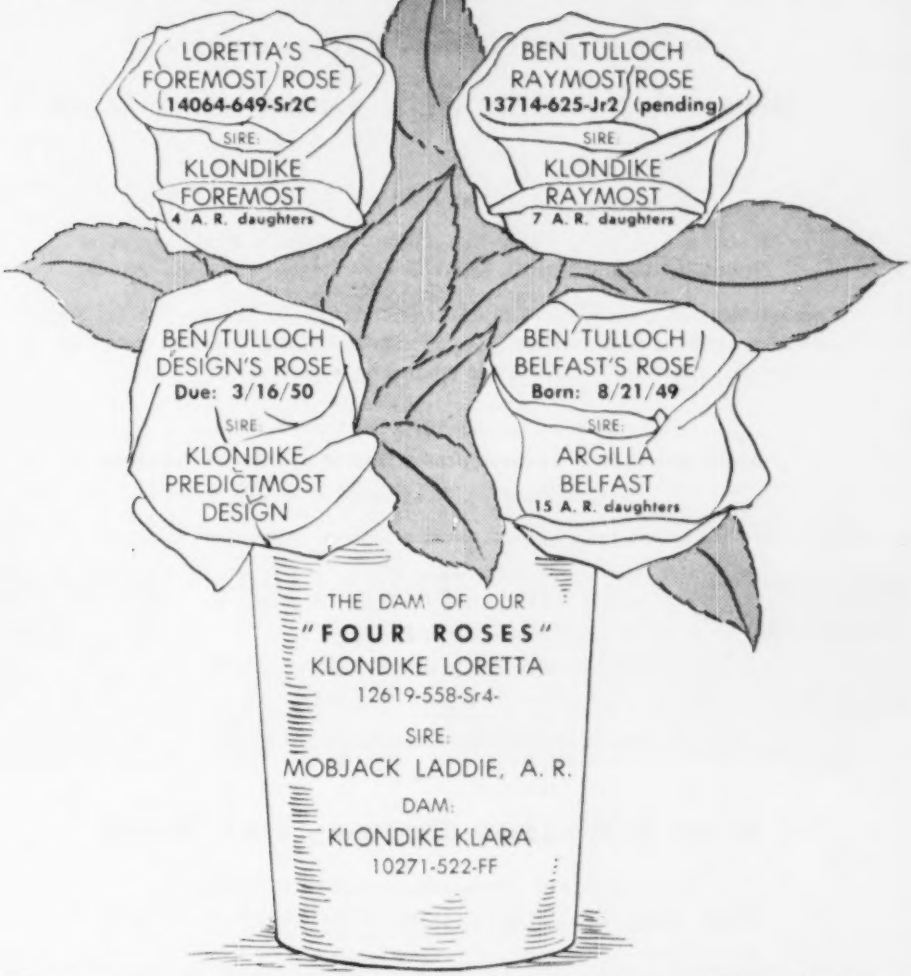

LORETTA is a daughter of Mobjack Laddie (7 A. R. daughters) that has transmitted her fine type to these four daughters. This is the type family which we feel is going to make Ben Tulloch.

LORETTA is bred to McDonald Farms Heritor this time and although we don't like to break a precedent we are hoping for our Fifth Rose.

BEN TULLOCH FARM ▫ Millbrook, New York

T. B. ACCREDITED 511466 . . . STATE BANG'S FREE A1167

JOHN W. HANES, Owner **GEORGE KENNEDY, Herdsman** **THOS. W. PRENTICE, Jr., Manager**

It Pays to Use

Grassland Breeding

GRASSLAND
SALISBURY ~ CONNECTICUT ~
BREEDING GOOD GUERNSEYS SINCE 1896
PROVING THEM GOOD BY TEST SINCE 1906

A New National Class Leader

Sired by a Son of a Grassland Bull

Auer Model's Kitten . . . 14453—812—Jr4—HIR
National Class Leader

A son of Auer Flora's Model that is by **Grassland Model,** a son of **Grassland Sequel Masher and Grassland Zenoria, 22848—963—A.**

Congratulations to Mrs. Beatrice Auerbach and her capable manager, Harvey Sinclair, on this outstanding record on Kitten—a granddaughter of a Grassland bull. You, too, will find that Grassland blood will add production to your herd.

Bull calves and occasionally a few females for sale.

Stock strong in the proved production of the Grassland cattle.

DR. AND MRS. C. P. HINES, Owners

Picture taken at 20 months
LANGWATER PERICLES
He is out of FOREMOST LABELLE.
17716—801—AA

SHAWNEE SPRINGS FARMS
MONROE, MICHIGAN

Proved Popular Inheritance

Picture taken at 18 months
LANGWATER ROYALTON
He is out of LANGWATER CORA.
15653—710—D

6 or 8 Heifer Calves For Sale

Open Heifers or calves young enough to vaccinate.
These heifers are out of cows with satisfactory A. R. records.

DON'T MISS THIS OPPORTUNITY TO ADD SOME GOOD HEIFERS TO YOUR HERD. We have been blessed with a good run of heifer calves and in order to keep our herd to our pre-determined number of 60 head—**we will sell 6 or 8 good ones.**

Also For Sale . . . A Choice Bull Calf, sired by Langwater Pericles and out of Shawnee Springs Brightness, a Royalton daughter of Chestnut Ridge Cherub's Daisy, 15026—900—AA. Brightness is on test as a Jr2-year-old and milking over 50 lbs.

Send for price and pedigree on this bull calf.

T. B. ACCREDITED NO. 546036 . . . NEGATIVE TO BANG'S 9945

W. H. EICHBAUER, Owner **"On Historic River Raisin"** NELSON BUTCHER, Herdsman

WE BRED OURSELVES A BULL

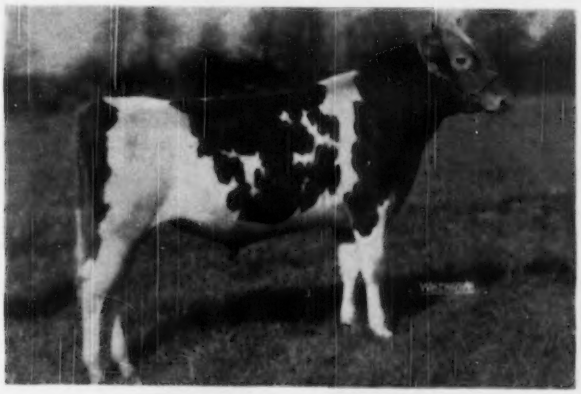

NODROG RENOWN

Combines the blood of our Beauty Rose and Quality families plus a cross to the Coronet family.

Udder of Renown's Maternal Sister

Udder of —
NODROG AFFECTION
Sire: Silver Forest Attention
Dam: Nodrog Gallant Quality

His Dam

NODROG GALLANT QUALITY
(photo taken as a 2-year-old)
13634—614—Jr2C
17664—789—5yrsC

RENOWN . . . our Junior Sire (see photo above) is sired by Langwater Grenadier, A. R.—a proved sire that traces to the Coronet family. **RENOWN** is out of Nodrog Gallant Quality (see above) that is by Nodrog Gallant, a son of Florham Beauty Rose, 19090—1033—Sr4, Class Leader 3rd place. Renown's dam is out of Nodrog Merry Quality, 15258—749—Jr2, that is a full sister to Quakeress, 13962—766—Sr2, Quaker Maid, 11961—634—Jr2, Quaker Lass, 13866—705—Sr4—305C—3x (former Class Leader).

RENOWN—a Grenadier out of Quality will be used on our Attention daughters. The Grenadier—Attention cross has worked especially well. We will feature this combination in the April 1 issue. Watch for details.

WHITE HALL FARM - Brockport, New York

FEDERAL ACCREDITED HERD NO. 203167 . . . STATE BANG'S FREE NO. 956

FRED H. GORDON, Owner — ELMER ASH, Manager

COMPLETE GREENBANK DISPERSAL

On Glenburnie Farm, Trenton, N. J.

Mrs. S. Laurence Bodine, Owner, Newtown Square, Pa.

BANG'S CERTIFIED **FRIDAY, MARCH 17, 1950** FEDERAL ACCREDITED

36 head, including 3 well-bred bulls, are in the Greenbank herd.
Additional consignments will be represented.

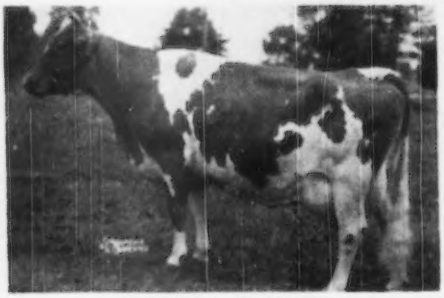

SPAR HILL CLEMATIS
Classified Very Good '47
*23096—1205—7yrs—365
Highest record living cow of the breed. Sold for $4,500 in the Reinfeld Dispersal. Clematis is a paternal sister to the dam of the herd sire, being by Coronation King's Heir.

***SPAR HILL ARMERIA'S DUKE**
Dropped: Dec. 2, 1946
Sire: Spar Hill Duke of Windsor, he by Coronation Count, the sire of Pine Manor Courtesy ($20,000) and out of that great brood cow, East-Mount Hazel, 648—EE, 6 A. R. daughters, 3 A. R. sons.
Dam: Spar Hill Armeria, 16436—807—Jr2—365C, she by Coronation King's Heir.
Next Dam: Merrily of Hill Girt, 18449—962—A, she out of Norly of Hill Girt Farm, the line that produced that noted show cow, Mary Lillian.

Also, in the Sale:

***MARLBORO GREENBANK**
Dropped: May 1, 1946
Seven daughters in Sale.
Sire: Spar Hill Marlboro, he by Spar Hill Duke of Windsor, out of Spar Hill Verbena, 11631—655—GG, she a daughter of Coronation King's Heir, out of Strongheart's Constant, 814—AA.
Dam: Niplig's Dottie's Reward, 12067—536—GG, she out of Maxwelton Dottie Dutton's Reward, a paternal sister to Capitola's Hidden Hand, 19434—817—10yrs—365C, sold for $1,550.

For catalogs write:

THE PATE SALES CO.
2064 Lawrenceville Rd., Trenton 8, N. J.

LONGWOOD GLAMOR
11076—525—A, 11547—554—AA
5 A. R. Daughters, 1 A. R. Son
Dam of Longwood Ornament, A. R.
2 daughters and two granddaughters in sale.

***LANGSTOON ORNAMENT'S FANNY**
Dropped: Feb. 3, 1943
11658—594—Jr3—HIR—698, 12219—634—Jr4—365C—730, she out of Delhaven Fanny 3d, a granddaughter of Edgemere Leader. Fanny's daughter, born August 18, 1949, by Marlboro Greenbank, is in sale.

***LANGSTOON ORNAMENT'S FLORA**
Dropped: August 24, 1944
Due to calve before sale. 10752—501—Jr2—HIR—671, 10721—482—Jr4—305C.
Flora's daughter, born Dec. 20, 1948, by a son of Coronation King's Heir, is in sale.

***SPAR HILL SWEET WILLIAM**
Dropped: November 10, 1943
9909—558—Sr2—305C—915 Former Class Leader
Sire: Coronation King's Heir
Dam: Spar Hill Sweet Pea 2d
8759—520—GG, 8664—539—DD
She by Spar Hill Duke of Windsor.
Next Dam: Spar Hill Sweet Pea 13164—685—GG
Next Dam: Dream of Derrickson Farm 15008—692—CC

Additional consignment from
PARTRIDGE HALL FARM, Lahaska, Pa.

***LONGWOOD U. PERFECTION**
Dropped: June 6, 1946, Due to calve March 12.
Sire: Longwood Leader, he by Broadland Tarzan out of Roamer's Dorothy, 14918—741—AA.
Dam: Longwood Perfection
9641—465—GG, she by Longwood Ornament out of a daughter of Langwater Cheer ($2,000,1931).

You've Probably Wondered

Where that good looking farm stationery comes from. Well, we make it! Write today for specimens and prices.

TRANSCRIPT PRINTING COMPANY
PRINTERS OF THE JOURNAL
Peterborough, New Hampshire

For the SPRING SALES and SHOW SEASON

Feature Your Herd Regularly during the coming spring and summer months.

Tell the Prospective Buyer and Journal Reader about your herd.

Assistance gladly given.

Rates and complete details on request.

The Journal

Burger's Place

Primrose Lea of Burger's Place

National Champion Senior 4-Year-Old, 14059 lbs. milk, 5.7 test, 802 lbs. fat, 305—2x.

Burger's Place sends a real top for its first consignment to the Western Guernsey Classic, April 11.

DORELLA ELECT'S THEODOSIA, born November 27, 1944. Classified VG '48, 7340—452—Jr2—2x—C. T. A., 8998—6.49—584—Jr3 C. T. A. Now on A. R. test in 269 days, 9274—588, should finish with around 650 lbs. of fat, 305 days, Jr4—2x. Theodosia calved May 5, 1949, and is due again May 4, to the service of Tarbell Gallant Western Star, whose breeding throughout his pedigree is as good as the breed affords. (We will feature him with a full page in the April 1 issue). We'd love to keep "Theo" as she certainly has those things in her makeup one could breed a National Champion from and that calf she is carrying can be it. But, alas, not being as young as we used to be, we have to let one of our very best go at this time. Our loss, your gain, and this time that often abused saying, does truly apply.

ALBERT BURGER—Rt. 2—Box 446
TURLOCK, CALIFORNIA

GREAT COWS

have come from

WARRISTON FARM

and good cattle are being bred there now.

DORAL PEERLESS ACTOR

is our present herd sire

Sire: Fairlawn Actor's Majesty
Sold 1947 for $5,700.

Dam: Hominy Hill Roselle
14875—759—Jr2C
Sold 1947 for $2,300.

MEMO: Fairlawn Actor's Majesty is sired by Fairlawn PEERLESS Actor, and out of a 700 lb. fat daughter of Riegeldale Melba's Emory. Hominy Hill Roselle is by Fairlawn PEERLESS Dictator. Therefore, our herd sire, DORAL PEERLESS ACTOR, carries a double infusion of Green Meadow Peerless blood through two of his greatest sons, with a little "Melba" blood added, just in case.

Calfhood Vaccinated
Correspondence Solicited.

SAMUEL H. TENDLER
FORT WASHINGTON, PENNA.

DUNN'S TOUR

1910 - 1950

SOME PEOPLE ARE FOREHANDED—especially those clients who have taken four herds and all bred heifers we advertised since New Year's. They know that prices strengthen and deals are harder to negotiate after this "mid-winter hump" of stretching the mow and buying hay.

ANY MORE GOOD BUYS? Yes Sir-ee—a topper just in from Northern New England offering an old 70-head herd Registered, Certified-Vaccinated, continous D.H.I.A. testing, well-bred and profitable. Prepotent cow families and proved sires dominate this herd. It is priced right down to the ground for immediate action.

ANOTHER TOP BUY AT $185 AVERAGE for an unregistered pure bred Guernsey herd of 30 head for exactly $5,550. It's a young herd in Northern New York, Certified-Vaccinated with 26 cows and bred heifers, 3 open heifers, 1 bull. Many are fresh and 7 due right now. There will not be a better buy nor as much milk for the money.

DOINGS ON MAY 4 . . . see advertisement below
We know where there are more bred heifers and freshening cows. The market has already strengthened on bred heifers and we have several more herds available at mid-winter prices.

"MOTHER KNOWS BEST"
MOTHER NATURE SAYS to get yourself a bull and stop foolin' round with artificial seeds if your herd is pure bred, for which she recommends a DUNN'S TOUR where a lot of good ones are available.

Phone us at Schoharie, N. Y. 65 or Marlboro, Mass., 714
It's "The Short-cut to Good Guernseys"
SCHOHARIE, N. Y. AND CORDAVILLE, MASS.

● ● ● ● ● ● ●

DOINGS ON MAY 4

Selling 50 head of New England's finest Guernseys in the 24th New England Sale at Eastern States Exposition Grounds, Springfield, Mass.

From **HAVEN HILL FARMS**, Rochester, N. H., a top 3-year-old out of a Class Leader daughter of Argilla Furlough, A. R., and sired by Flying Horse Drummer (son of Alfalfa Farm Lute, ¶1058—BB) whose Jr2 daughters average over 600 lbs. fat. She is Haven Hill D. Rubyann, 11400—560—Jr2 (pending) due May 10 to Fairlawn Dairymaid's Steadfast.

FLYING HORSE FARM, South Hamilton, Mass., an open heifer out of a granddaughter of Alfalfa Farm Lute, ¶1058—BB. Heifer's sire is the $28,500 Argilla Royal Philosopher and her dam is on test making over 700 lbs. fat. They just don't come any nicer, and under consideration is a Flying Horse Beacon daughter . . . he being the maternal brother of the National Champion, Flying Horse Royal Rose, 22558—1154—5yrsC.

WADSWORTH FARM, Georgetown, Mass. Their consignment fits right beside Flying Horse because it's a bred heifer by Argilla Royal Pride (daughters testing at rate of 700 lbs. fat) own brother to Argilla Royal Philosopher (above). Her name is Wadsworth Pride's Esther, and she shines all over.

FORGES FARM, INC., Plymouth, Mass. Forges Paragon, bull born September 8, 1949, by Langwater Peterson and out of Great Elm Evelina, 16011—825—Sr4C, a most prepotent family all the way. His 3 generations of dams average 14575 lbs. milk, 760 lbs. fat. Forges consigns females, too.

GREEN MEADOW PEERLESSES from Beaver Brook Farm, Wilmington, Vt. Phillips P. Hazelette and Phillip's Xmas Eve, respectively by Phillips Peerless (son of Green Meadow Peerless) and Phillips Bomber (grandson of Green Meadow Peerless), are both in the sale and are Green Meadow Peerless top and bottom. They are most pleasing and due at sale time to Green Meads Phylliston (Langwater Vindicator—Green Meads Lady Fair, 14626—700—B).

Next issue we'll tell you about **LANGWATER** and a top Langwater-bred heifer from BASQUAERIE. About CHARLESCOTE, CHEDCO and outstanding daughters of Chedco Carolee from BIRCHFIELD FARM. Also about WETHERSFIELD, GROTON HOUSE, BISCOE, ALFALFA, NORTH, and all the other top herds that are combining to make this NEW ENGLAND'S GREATEST SALE FEATURE.

Write early for a sale catalog.

DUNN & HARWOOD

Sales Managers
SCHOHARIE, N. Y. AND CORDAVILLE, MASS.

Always TOPS

Answering a Few of the Natural Questions

WHO OWNS CHARMEL FARM?
WHAT'S BACK OF CHARMEL FARM?
WHAT ABOUT EXPERIENCE?

CHAS. L. MELENYZER, 38 YRS. BUSINESS EXPERIENCE LEARNED TO KNOW DAIRY CATTLE FROM HIS FATHER, WHO WAS A DAIRY FARMER IN WASHINGTON COUNTY, PA.

FURNITURE STORE

ESTABLISHED BY MR. MELENYZER—1912

REGISTERED GUERNSEYS

Charmel Farm

ALWAYS TOPS!

CHARLES L. MELENYZER *Owner* CECIL E. COOPER *Manager*

Belle Vernon, Pennsylvania

Always TOPS

MELENYZER FUNERAL HOME

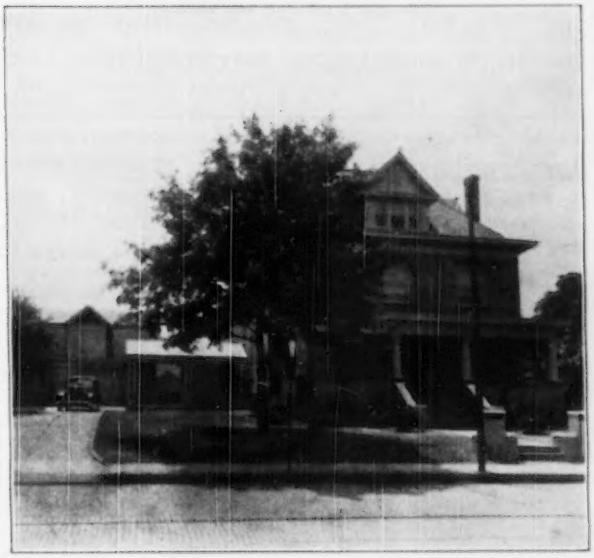

ESTABLISHED BY MR. MELENYZER—1912

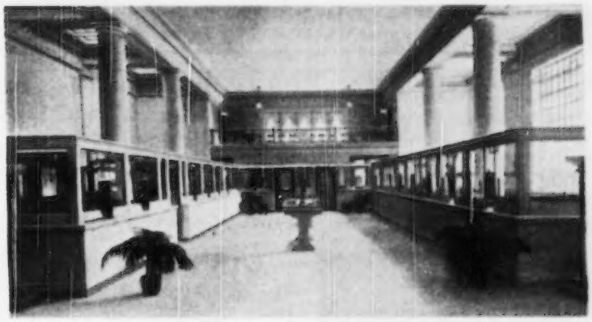

ENTERED BANKING BUSINESS AS
VICE-PRESIDENT AND DIRECTOR—1921

REGISTERED GUERNSEYS

Charmel Farm

ALWAYS TOPS!

CHARLES L. MELENYZER *Owner* CECIL E. COOPER *Manager*

Belle Vernon, Pennsylvania

WAUKESHA COUNTY

GUERNSEY BREEDERS' ASSOCIATION . . .

Founded 1906

DON'T MISS OUT ON THIS SALE

38th WAUKESHA GUERNSEY BREEDERS' SALE—Wednesday, April 5, 1950 . . Waukesha, Wisconsin

This year's sale will feature . . .

Bulls of Serviceable Age . . . Young Cows . . Bred and Open Heifers. Here is a real opportunity to add some valuable breeding to your herd.

THESE CONSIGNMENTS REPRESENT THE BEST IN WAUKESHA GUERNSEYS . . .

PLAN NOW TO ATTEND OUR 38TH SALE AT WAUKESHA, APRIL 5.

Please address correspondence to F. E. Fox, Jr., Waukesha, Wisconsin

---

Rosette Recently Finished With 633 Pounds Of Fat As A 7-Year-Old in HIR—2x Milking.

Another Of Our Foundation Cows . . .

Typical of the kind of cows we have in our herd.
The kind of cows we all like to have as the dam of a herd bull.

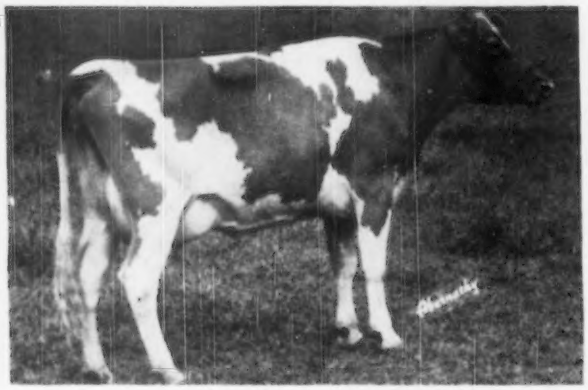

◄ **MAPLE VIEW ROSETTE**
10640—633—7yrs—HIR—2x
A daughter of Chedco Reliance, A. R., traces to Imp. Westeria's Ruth, 17348—882—AA, 3 A. R. daughters, foundation of one of the best families at Chedco Farm.

From time to time . . . we will be selling bull calves out of our best cows . . . cows like Rosette and others in our herd. We will also occasionally sell a few females.

Write us your needs.

Pioneer Producer of CERTIFIED MILK—"America's Finest Milk"

WERN FARMS - Homer & Chester Williams, Proprietors - **WAUKESHA, WISCONSIN**

A COMMANDO — Out of a Heavy Producing Female Line

3 nearest maternal dams average 17735 lbs. milk, 915 lbs. fat

CHARLESCOTE CLARION, Born: October 1, 1946

Sire: Langwater Commando, traces to the **Country Flower family**, being sired by Langwater Countryman, A. R. out of Langwater Honoria, 17270—927—AA (granddam of Langwater Petite, National Champion with 1027—Jr4C.)

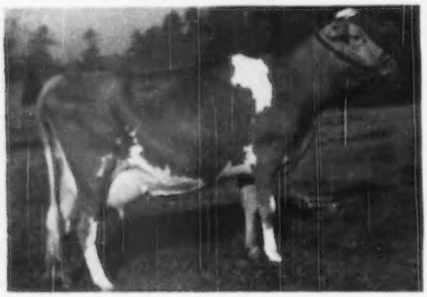

HIS DAM

◄**WOODHOLM'S HARMONY**
20640—958—7yrs

Next Dam: Langwater Honey-moon
15295—850—Sr4C
Former Class Leader and through her sire, Langwater Moonlight, A. R., traces to the **Coronet family.**

Third Dam: Langwater Honoria
17270—927—AA
(see above)

[Bull calves and occasionally a few females for sale. Stock rich in the best of Langwater inheritance from our herd of 160 Registered Guernseys.]

Anchor Point FARMS

HARTLAND, WISCONSIN

Edwin A. Gallun, Owner — Francis Gutschenritter, Herdsman — George Gutschenritter, Manager

WAUKESHA COUNTY

GUERNSEY BREEDERS' ASSOCIATION . . . *Founded 1906*

We Will Sell . . . MOUND CITY SUNNY LAD—A son of Langwater Comrad, A. R., out of Mound City Silky Ann, 10732—520—EE. We have 25 daughters in our herd. Some in milk. You'll like his Get.

Our Milking Cows—Many are by **Lookwell W. Merrymaker.** We have 40 of his daughters in the herd and they are exceptionally large, good dairy cows. Bred to **Curtiss Candy Heir King,** a son of Levity King out of an A. R. daughter of King of the Meads, A. R. Send for price and pedigree on **MOUND CITY SUNNY LAD**—a few daughters, bred and open, for sale.

Breeders not Dealers — Herd Vaccinated Since 1937.

MAPLE HILL GUERNSEY FARM—JAY FRUIT & SON, Owners—**Waukesha, Wis.**

We're Building Around Proved Production
Our Sires Trace To Dynamo

CAUMSETT DYNAMIC

Sire: Caumsett Pathfinder, A. R. (son of Caumsett Dynamo, A. R.—noted production sire).

Dam: Caumsett Betsey, 13927—705—Jr2C

Next Dam: Caumsett Ocean Beth, 15337—837—Jr2C, Class Leader 7th place.

CAUMSETT CLIMAX

Sire: Caumsett High Strung, A. R., a son of Langwater Count, A. R. and Caumsett Royal Claire, 16280—803—CC.

Dam: Caumsett Ocean Janet, 12811—748—FF. A Dynamo daughter.

Sons of this breeding out of 600 lb. fat cows.

SUNNYBROOK FARM

DOUSMAN, WISCONSIN

LEE BURLINGHAM & SON

Generation After Generation

We Have Always Used A Good Sire of Boulder Bridge Breeding

We can offer a choice selection of bull calves for sale . . . Bulls only out of our best cows . . . Bulls backed by from 1 to 3 crosses of proved Boulder Bridge breeding.

Send for our list of available stock.

TILLYBARDIN FARM

Waukesha, Wisconsin

CHARLES J. MITCHELL & SON, Owners

Females For Sale

We can usually sell a few females. If you need bred heifers or cows in milk get in touch with us.

The Daughters Of Our Senior Sire

CHARLESCOTE VICTORY

look most promising. His daughters are now in milk and are coming up to expectations.

Sire: Langwater Valencian, A. R.

Dam: Charlescote Halo
11679—535—Jr2C
13168—571—Sr4C

A daughter of Langwater Hilarity, A. R.

STOCK FOR SALE AT ALL TIMES.

MELODIE GUERNSEY FARM

Route 1, Box 269, Nashotah, Wisconsin

EDWARD M. SCHNECK

Our Sire: **MEADOW LODGE GENERAL'S PIPER**

Combines Much Of The Blood That Has Made History At Meadow Lodge.

His Maternal Granddam

ARGILLA FLUTE, 13035—752—G

Piper Traces To The Big 4

1. Langwater King of the Meads, A. R.
2. Moonlight's Gentian, A. R. 16389—881—AA E '47-VG '48

Through his sire Meadow Lodge King's General.

3. Bournedale Rex, A. R.
4. Argilla Flute, A. R. 13035—752—G 2 A. R. sons, 4 A. R. daughters

Through his dam Meadow Lodge Rex's Flute, 11389—608—FF 11921—618—4A.

General's Piper sons are for sale. Only our best bulls are being raised. Send for prices and pedigrees.

GUERNSEY GROVE FARM

WM. H. BASSE, Owner **Waukesha, Wisconsin**

WISCONSIN GUERNSEYS

America's Dairyland

GOLDEN GUERNSEY

WISCONSIN GUERNSEY BREEDERS, Inc. GEORGE BRITTS Secretary BOX 14, WAUKESHA, WISCONSIN

LOOKOUT VALLEY FARM — Lake Geneva, Wisconsin

Levity Hero is Siring Udders Like These

LEVITY BEAUTY

His two oldest daughters

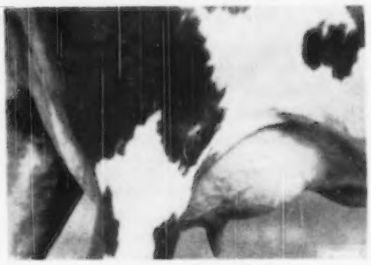

LEVITY HEROINE

Our Milking Herd — As It Stands Today —

27 cows having completed 27 A. R. records average 12912 lbs. milk and 635 lbs. fat.
1 record over 800, 9 over 700, 9 over 600, and 6 over 500 lbs.
7 Jr2 records in the making.

EVERY ONE OF THESE RECORDS WERE MADE AT LOOKOUT VALLEY!

For your next herd sire

WHY NOT A SON OF LEVITY HERO — OUT OF ONE OF THESE COWS?

"Looking Forward with Lookout Valley"

WILLIAM Y. GILMORE, JR., Owner GERALD M. JENKINS, Manager THORVAL HAUG, Herdsman

Our Herd Is On A. R. H. T.
All Our Cows Are Tested As They Freshen.

FOUNDATION COWS

In Our Herd

About 20 daughters of the Green Meadow-bred bull

ROCK CREEK WATCHFUL LAD
Born August 13, 1944

Owned jointly with Charles E. Fiedler, Tomah, Wisconsin.

His first daughter, Greenfield Watchful Salome, has 9590—594—Jr2—305C—2x, Wisconsin State Champion.

Traces to Green Meadow Coronation Prince, A. R. and out of a Class Leader dam —

Rock Creek Fanciful
14312—783—Jr4—305C—2x
3rd place
13295—724—Jr3—305C—2x
3rd place

A son out of our best cow family carries on

GREENFIELD SALOME'S ATTENTION

A Lad son out of our Salome family (more about this family in our May 1 advertisement).

GREENFIELD FARM

FLOYD PURDY **Tomah, Wisconsin**

The BARRONS Are Milking

Plan now to visit Barron County and while in our County plan to visit our three herds. You will get a chance to see first hand what a job our sire —

WELCOME-IN BARRON

is doing for us.

BARRON is by Langwater Forward, A. R. out of Welcome-In Fan, 14488—661—AA, a maternal sister to Caumsett Ocean Fancy, 12579—627—GG.

His first daughters are making over 1½ lbs. fat per day during their first month.

We will sell . . . a few of our best bull calves and occasionally we can spare a few cows, bred or open heifers.

Shantituck Farm WALTER MATTHYS & SONS
Yule Lane Farm HAROLD KRINGLE
RALPH WAGNER - R. 2B

BARRON, WISCONSIN

Epilogue

As the time neared when Mrs. Baird and I expected to move permanently to our northern New York home, it became increasingly apparent that the uninitiated farm buyer was completely stunned by the price of a herd of what looked to him like "just cows." So, when Mike Seath mentioned the possibility of selling the entire herd I set a price I thought reasonable and after Mr. James A. Dickens looked the herd over he evidently did, too. The entire herd has been sold to Brookberry Farm, owned by the Messrs. Bowman and Gordon Gray, and managed by Mr. Dickens.

It is a great upset in our lives to see these animals go, but nothing like the loss we will feel over severance of the very happy association with John Wolford, who has managed this farm since December, 1938, and his lovely family.

I am particularly desirous that John Wolford find the position his ability merits.

He came here nearly twelve years ago, in December, 1938, when Mike Seath went to Fairlawn (taking with him the top ten animals). John became manager. In '39 and in the Hilltop Farm Dispersal he bought several heifers and cows of Hilltop breeding. From them, bred to Clara's Heartsease Butterfat or his sons, have come most of the best of the present herd. Only two animals bred here do not trace to "Clara."

John knows cows, testing, feeding and judging, as well as being a first class farmer. He completed the National Record of Bright Lad's Actress, tested two others to Class Leading records and raised a fourth Class Leader whose test was run elsewhere. In making high records he has not sacrificed breeding efficiency as is evidenced by our three oldest cows whose top records average 3x—365C equivalent of around 940 lbs. of butter fat, yet the three have had, in a total of about 39 years, 33 calves, and each will calve again in the next six months.

He bred, raised, fitted and showed Two Brooks C. Delphine to Grand Champion Female in last summer's New Jersey Breeders' Show, is a member of this year's show committee and is on The American Guernsey Cattle Club's supplementary judge's list.

Also free will be John Eastwood, our barn-man and test milker. He has also been with us several years—a really good man always willing to do what is necessary when needed.

The two Johns can be reached by mail at the farm or by phone at Bernardsville 8-0193W.

Working with Guernseys has been my most interesting experience and I end it with much regret. To all our Guernsey friends and acquaintances, my best wishes—and I hope to see you again many times. Good luck to you all.

Collier W. Baird

TWO BROOKS FARM

Basking Ridge, N. J.

FEMALES — FEMALES — FEMALES

IN THE McDONALD FARMS SALE

McDonald Farms, Cortland, New York, May 20, 1950

This Lady Augusta Cow

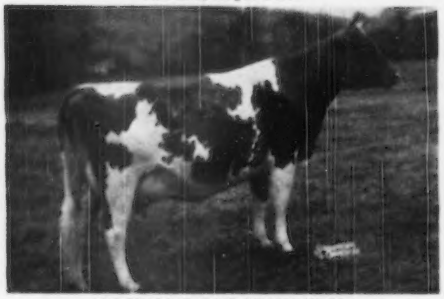

McDONALD FARMS KING'S KYOLA

12019—541—Sr2C (pending). On retest milking 60 lbs. milk per day. A Myhaven King daughter of McDonald Farms Eleena, 770—BB, Very Good 1947-1948. A daughter of Douglaston Lady Augusta. Kyola is a ¾ sister to McDonald Farms King's Keepsake, 620—Jr2, top selling Guernsey of 1949, at $14,500. She is also a ¾ sister to McDonald Farms King's Kella, 718—Jr2—305C—3x, $13,500. Record priced bred heifer of the breed. Kyola is also a full sister-in-blood to McDonald Farms King's Julia, 589—Jr2, dam of the top priced bull in the 1949 McDonald Farms Sale, McDonald Farms Fore Nimble, at $7,000.

This Grand Champion Cow

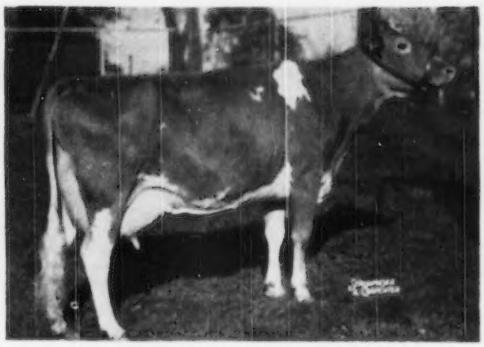

McDONALD FARMS PRE KAREN

10450—522—Jr2, partly made on show circuit. 1st prize Two-Year-Old Cow, Md. and Eastern States Exposition, 3rd, National Guernsey Show, 1947. First prize Four-Year-Old, New York, Second 4-Year-Old Cow, National Guernsey Show, 1949. 1st prize 4-Year-Old, Senior and Grand Champion Cow, International Dairy Exposition, 1949. A double granddaughter of Foremost Prediction. Due August 15, 1950, to the service of McDonald Farms S. Leader (McDonald Farms Steadfast—McDonald Farms Della, 681—A, Excellent 1947-1948). The resulting calf could be a top herd sire.

This Cow's Daughter

McDONALD FARMS KING'S LADY ROSE

11123—648—Jr2C. A Myhaven King daughter of McDonald Farms Gentle, 736—5yrs, Excellent 1947, 1948. Lady Rose is a full sister-in-blood to McDonald Farms King's Keepsake ($14,500) and McDonald Farms King's Kella ($13,500). Her daughter McDONALD FARMS LE NAME-SAKE, born December 11, 1948, is in the sale. She is a line-bred Lady Augusta being sired by McDonald Farms S. Leader, a son of McDonald Farms Della and maternal brother to McDonald Farms King's Kella, 718—Jr2—305C—3x.

This Prediction Daughter

McDONALD FARMS HENRIETTA

11012—514—Sr3—305C—3x, 14138—676—5yrs (pending). 1st prize Four-Year-Old, Maryland State Fair. Member Undefeated Get of Sire, 1947. Henrietta will be offered "choice not privilege" with another Foremost Prediction daughter, McDonald Farms Hallie, 701—5yrs. Both cows will be fresh in February, and both are out of good female families. This will be the last time we will consign a daughter of old Foremost Prediction to any sale.

OTHER FEMALES TO BE CONSIGNED FROM McDONALD FARMS ARE:

COLLINWOOD SUPREME FLORENCE, born March 11, 1943. Bred at McDonald Farms. 11091—600—Sr3C, 14793—712—5yrs. A McDonald Farms Supreme King daughter of a Foremost Prediction daughter. A beautiful uddered cow due to freshen in April.

McDONALD FARMS CON JANOCA, born March 16, 1944. 12774—606—Sr3, 10765—515—5yrs—305C—2x (pending). Con Janoca is by McDonald Farms Conqueror and out of McDonald Farms Fenella (600—6yrsC, a daughter of McDonald Farms Della (681—AA). Fenella is a maternal sister to McDonald Farms S. Leader and McDonald Farms King's Kella (718—Jr2—305C—3x, $13,500). Con Janoca has a very nice daughter milking 42 pounds per day as a Jr2-year-old at Franchester Farms. Con Janoca is due April 23, and will be sold open.

McDONALD FARMS PRE ORIENTE, born August 8, 1949. A McDonald Farms Prediction daughter of Churn Creek's Royal Jezabel, Excellent 1947—Very Good 1948; 629—Jr4C. Jezabel is a Langwater May Royal daughter out of Langwater May Blossom (724—B). Pre Oriente is young enough to Vaccinate. We are retaining a full sister and a maternal sister in the herd.

BREED BY CHOICE NOT BY CHANCE

McDONALD FARMS — **Cortland, New York**

J. M. McDONALD, Owner — H. H. THOMAS, Herdsman — K. C. SLY, Manager

Falcon's Flight Farms

FULLY ACCREDITED — VACCINATED

PRODUCERS OF GOLDEN GUERNSEY MILK

Herd Founded 1906—Continuous Testing Since 1917

FOR SALE

An Intensely Green Meadow-bred Sire

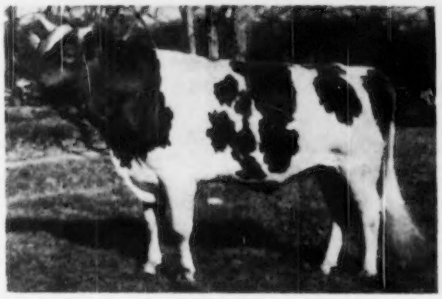

Falcon's Patriot King

Born March 15, 1947

Sire: Kathy's Patriot (3 A. R. daughters). A son of Coronation Patriot (23 A. R. daughters), out of Superb's Kathy, a half-sister of Superb's Faithful.

Dam: Brian Boru King's Evangeline, 14935—645—Sr4C, GP '48 (Excellent mammary system). She is a daughter of Fra-Mar Farm King (70 A. R. daughters) out of Brian Boru Evangeline, a daughter of Eden Hill Patriot, another son of Coronation Patriot.

This is high production inheritance as proved in such herds as Coronation Farm, Thatch Meadow Farm, Brian Boru Farm, Sunny Valley and Foremost.

King was leased to Sunny Valley for a year and has been used here since July, 1949.

Because of a reduction in the size of our herd, and because we have Sterlingold Merry Boy and Blakeford Nobleman, we feel we should sell King.

The price will be right.

ALTON AUSTIN CHENEY, CHARLES R. CHENEY — Trustees HENRY JENSEN, Herdsman

Litchfield, Connecticut

Offering a Top Young Bull

Ready for immediate service
LANGWATER—BUTTERFAT CROSS

Lookwell Valor's Avalon — TYPE AND PRODUCTION

Dropped November 25, 1948

SIRE:
CHARLESCOTE VALOR
Now in service at the Northern Ohio Artificial Breeders' Assn.
Sire of:
Lookwell Valor's Mirth
10451—483—Jr2C—2x
Lookwell Valor's Jean
9780—477—Jr2—2x
LaHarva Valor's Emily
8750—477—Jr2—305—2x—C. T. A.
Several others on test that milked 40 lbs. a day and better on 2x.

LANGWATER VALENCIAN
18 A. R. sons, 43 A. R. daughters.
Langwater Alma
17152—842—5yrs—305C—3x
Langwater Angelic
17269—821—6yrsC

BROADWATER FALICE
18324—875—CC
3 A. R. daughters
Broadwater Cleopatra
13514—661—GG

LANGWATER GRANDEE
Sold for $6,000
16 A. R. sons, 24 A. R. daughters.
Wey Acres Grandee's Anda
18450—857—A

LANGWATER VALENCIA
17508—952—A

BROADWATER SUPERB
3rd Bull Calf, 4 Months and Under 12, Pa. Farm Show, 1936.
Son of Langwater Peter Pan.

BROADWATER HALCYONE
14328—616—AA
1 A. R. daughter

BETHANY ADVENTURER
35 A. R. daughters
Nancy Hanks of Silver Maples
¶26074—1087—7 yrs.

DONNEBELLE OF THE RIDGE
12312—729—A

MAY'S HEROD
14 A. R. daughters
Boots of Hickory Grove
12734—640—CHI

HICKORY GROVE BUTTERMAKER GIRL
1 A. R. daughter

DAM:
BUTTERFLY ADA OF HICKORY GROVE
9684—545—EE
12364—652—A, 13367—694—10yrs—2x
Dam of 4 daughters and 4 sons.
Lookwell W. Adelle
14081—723—B—2x
Sold for $1,600.

EXCALIBUR a GORDON
55 A. R. daughters
2 over 800, 3 over 700.
Excalibur's Lola of Maple Row
14963—835—AA

BUTTERFLY OF HICKORY GROVE
9104—444—GHI
2 A. R. daughters

Our Herd is STATE and FEDERAL ACCREDITED T. B. and BANG'S

We Recommend This Bull To The Most Discriminating Buyer.

LOOKWELL FARMS MERVIN EBY & SON, OWNERS **ELKHART, INDIANA**

PRINCE Sires TYPE and PRODUCTION!

Sire:
CORONATION PRINCE STEADFAST
35 A. R. Daughters

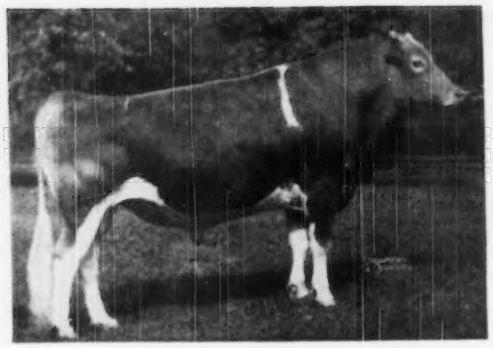

Dam:
CORONATION LEVITY GEM
11431—607—G
Dam of:
NORMANDY LEVITY KING
NORMANDY LEVITY GEM
13027—737—Sr4—365C

NORMANDY LEVITY PRINCE

His pedigree indicates PRODUCTION and six of his daughters LIDA, CONTENT, LYDIA, POLLY, RITA AND GINGER have averaged better than 12000 lbs. of milk and 600 lbs. of fat as TWO-YEAR-OLDS.

LYDIA, on retest, has made 15463—732—Jr3—365C, and LIDA, as a Junior four-year-old has produced, on retest, 8089 lbs. of milk and 357 lbs. of fat in 156 days.

HE IS SIRING DESIRABLE TYPE

A Daughter

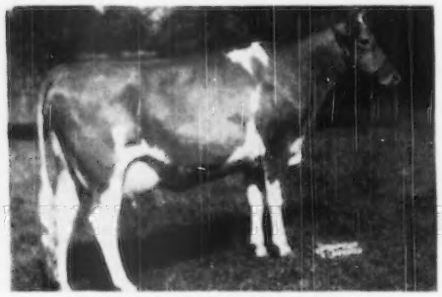

STERLINGOLD PRINCESS LIDA
14866—703—Jr2—365—1095
Classified Good Plus '47-Very Good '48

A Daughter

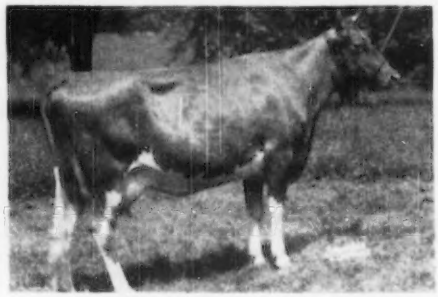

STERLINGOLD PRINCESS JITA
10188—537—Jr2—365—1095
Classified Very Good '47-'48

We believe PRINCE is destined to become a great sire. He has sons registered with 28 herds from Maine to California. He is bred to many of our heavy producing matrons. Add this blood to your herd with one of his young sons. We have three available now. Write for extended pedigrees and prices.

CALFHOOD VACCINATED **Pebble Hill Farm** FULLY ACCREDITED

DOYLESTOWN, PENNSYLVANIA

GOLDEN GUERNSEY

28th SPECIAL GUERNSEY SALE

MARCH 23, LANCASTER, PA.

We are consigning two females and a bull.

C. F.'S GIFT OF ROSES 952492
6851—355—Jr2—305—3x
Dropped April 1, 1946

Sire: C. F.'s Santa Claus
by Rilma's Cathedral Rose's King
Out of C. F.'s Mint Julip

Dam: C. F.'s Fancy Rilma Rose
11215—623—Jr2—365
12178—664—Jr4—305C—610

Due September 28, 1950, to Coldspring's Beauty's Actor
By Coldspring's Beauty's Hardwick
Out of Coldspring's Romulus' Adeline
14463—690—Jr4

C. F.'S COCKTAIL PARTY 942149
6251—380—Jr2—305—3x
Dropped February 4, 1946

Sire: C. F.'s Santa Claus

Dam: C. F.'s Romulus' Cordial (a Lad Daughter)
5572—315—Jr2—305C—610

Due February 19, 1950, to C. F.'s Remus

C. F.'S PRINCE ROYAL (Registration Pending)
Dropped March 6, 1949

Sire: C. F.'s Santa Claus

Dam: C. F.'s Wild Rose
10652—616—Jr3—305—3x
By Coldspring's Romulus Lad
Out of C. F.'s Fancy Rilma Rose
11215—623—Jr2—365
12178—664—Jr4—305C—610

A few choice females are being consigned to the Third Royal Guernsey Sale, April 6, and the 6th Annual Pennsylvania State Heifer Sale, May 25, Lancaster, Pa. Watch for our advertisement.

CHESTERBROOK FARM

Berwyn, Chester Co., Pennsylvania

FEDERAL ACCREDITED — ABORTION FREE

EST. E. B. CASSATT
Owner

PETER J. BOLAND
Manager

HOUSATONIC FARMS, INC.

Southbury, Connecticut

Our cows on twice-daily machine milking, standing in stanchions, continue to make records comparable to records made in many herds on three-time milking.

The most recently completed records include:

	MILK	FAT	AGE
Hagan Farms Mirth	11425	587	6yrs—305C—2x (pending)
Cherokee Rose of The Glen	11170	565	Sr2—365C (pending)
Donniebrook's Lily	11513	545	Jr2—730 (pending)
Housatonic Farms' Bettina	10739	535	Jr2C—730 (pending)
Housatonic Farms' Ballerina	10552	530	Sr2—730
Housatonic Farms' Farmerette	10224	492	5yrs—305—2x
Housatonic Farms' Renown	9931	492	Sr2—730
Housatonic Farms' Fedelia	8484	402	Sr2—305C—2x

We are appreciative of the increasing number of visitors to the farm and invite you, too, to come and see these cows and our entire herd at work.

HAROLD M. CATON
Manager

KARL HUTTER
Herdsman

GUILFORD COUNTY GUERNSEY BREEDERS' ASSOCIATION

We Got Ourselves A Cow.....A Real One

IN OUR HERD

Horse Shoe Conrad's Affinity

On test and going good. December, 1928 lbs. milk; January, 2013 lbs. milk.

A TON OF MILK A MONTH COW.

Sire: Riegeldale Emory's Conrad
Dam: Horse Shoe F. Astor
20020—871—5yrs.

A son topped the Lexington Sale, 1948 at $1,275.

FARM MANAGER WANTED

We have now completed our arrangements and plans for the development of our farm. We now need a capable farm manager to help carry out our plans and direct our future progress. We believe here is a real opportunity to work with good Guernseys and develop an outstanding herd. If interested in our proposition, write today.

UWHARRIE FARMS - Archdale, N. C.

DR. M. B. LEATH

DIARY

QUAIL ROOST MAXIM SALE

ROUGEMONT, NORTH CAROLINA, MAY 1, 1950

Left home for Quail Roost Sunday, January 15. Stopped by John Dunlop's Ellerslie Farm at Petersburg, Virginia, and looked over the herd with W. J. Hunnicut. The herd is making very creditable records and has a number of good young cows in it. Spent the night at Quail Roost. The next morning looked over the herd with Ray Griffin. We discussed several females. Noble Maid looked great and we worked on Ray a little for her. The three bulls in the sale are all excellent individuals. Maxim breeders in search of a top sire or non-Maxim breeders looking for an outcross would do well to scrutinize them carefully. For more information turn to the back of this Journal.

From Quail Roost, Fitz and I went over to Wakefield. Forbes was waiting for us in the rain and we selected **WAKEFIELD FRISCO'S POLLY**, with 9783—482—Sr4—305C (pending), due the middle of February—a daughter of Crossdaile's Maxim's Frisco and Wakefield Promise, 638—F and 725—A. Polly was well up in her class at North Carolina last year.

The next stop was Hillandale. We asked for one of two daughters of Riegeldale Emory's Dame, 608—FF, 616—CC, 664—5yrs—**HILLANDALE DAME'S MELBA** with 648 as a Jr3, a daughter of Quail Roost King Spot due about February 1. The other, **HILLANDALE CAVALIER'S DASSEL**, by Quail Roost King Cavalier, on test as a Jr2 milking over 40 lbs. These are two attractive daughters of a great brood cow and we will feel fortunate to get one of them.

From there to Crossdaile. We first looked over the herd with D. E. Townsend, who has, with Mr. John Sprunt Hill's guidance, built up one of the top herds in the South. We were joined by Dr. and Mrs. Fox, Mr. Hill's daughter who has taken over Crossdaile. We selected an outstanding bred heifer aptly named **PRINCESS FAIR**, by Quail Roost Crown Prince out of Crossdaile's Maxim's Fair, 447—GG, 635—6yrs, she by Quail Roost Maxim's Majesty out of Cross Daile's Ruby, 802—AA. This is one of the best Crossdaile families. With Princess Fair will probably come one of two young cows, **CROASDAILE INVASION'S VIOLA**, sired by Crossdaile's Maxim's Invasion out of Crossdaile's Princess Violet, 12956—669—5yrsC. She is going well on test, started in October and due in October. The other is **CROASDAILE PRINCESS FAY** by Crown Prince out of Crossdaile's Max's Fay, with 512—C. She was just ready to calve, when we were there, with a lovely udder.

The next morning we headed South, stopping first at Scott Shepherd's Duart Farms at Lumberton, North Carolina. They are in the process of building a good herd. From there to Lumberton for a short visit with Fletcher Walter at Silver Cup Dairy, that had gotten a number out of the Woodside Acres Dispersal last April and was milking well.

From there down to O. J. Fletcher's Beaver Creek Farm, McColl, South Carolina. We were impressed with the clean-cutness of the daughters of Riegeldale Conqueror's Adonis and selected a large deep heifer due in February out of Beaver Creek Ruby, 699—Jr4C, she out of Fletcher's Sterlingworth Jewel, with 618—EE. Both dams behind this heifer are big, powerful, dairy cows.

Next stop was C. S. McCall's Appin Farm at Bennettsville, one of the foundation Guernsey Nurseryes of the South. Senator McCall showed us the herd and we picked on **APPIN'S TEENA** by Quail Roost Choice Foreman (Quail Roost Lucky Choice—Quail Roost Patient Fern, 571—GG, 693—A) out of Appin's Quality, 10304—530—GG, she by Argilla Forecaster out of Appin's Fraky with 10937—498—DD. Teena is making over 500 and is due with her second calf in June.

We arrived at Coker's Pedigreed Seed Co. at dusk and Howard Rowe showed us the heifers. They were a top group and we selected a lovely deep heifer due in early March—**COKER PREDICTION HARRIETT** by McDonald Farms Kelso (McDonald Farms Prediction—Fairlawn Maxim's Eyre, 13900—716—6yrs) out of Lendoure Ruth Julip, 9508—529—Jr4—305C—3x, she a daughter of Riegeldale Emory's Climax (full brother to Emory's Itchen) and Hector's Ruth Julip, 715—D; next dam, Ruth of Hickory Ridge Farm, 725—FF, 822—AA. We also tentatively selected a daughter of Clear Springs' Prince Foremost due the first of April out of Coker Noble Kate, 10891—621—Sr4—365, by Coker Butterfat Noble out of Clyburn Kate, 625—F. We liked the daughters of Clear Springs' Prince Foremost.

The Coker herd is in top shape—the test cows are doing exceptionally well. I begged Howard Rowe and Robert Coker to put **BURCH'S BUTTERFAT ELLEN** in the Guernsey Sale. She is a 3-year-old, classified Excellent in December and just finished with 13528—688—Sr2—305C—3x (pending), which should make her a Class Leader 3rd place when official. Her dam is a Coker Radiant daughter with 466—CC and 3 A. R. daughters. Sowell Radiant Maid, a Coker Radiant daughter, recently finished with 735 on 2x in 10 months and was Excellent at 11 years. Spent the night with the Rowes.

At Laurence Stroud's early the next morning, where we selected one of top cows we will sell this year—**SUNSHINE VISCOUNT'S MARTEL**, classified Very Good '49. She has 10921—614—Sr2, by Riegeldale Emory's Viscount Emory—Bournedale Viscountess, 736—AA, E '48) out of Sunshine's Lucky Martha, 500—Jr3—305C—2x, on retest going close to 850 at 6 years. She also classified Very Good '49, by Quail Roost Lucky King (Lucky Strike—Queen Celeste) out of Sunshine's Maxim Marigold, 11450—643—7yrs—365C. This cow combines the blood of a number of Maxims that have made that strain popular and profitable. She is worthy to carry on for her new owner a straight, deep cow with a lovely udder capable of a large record.

We stopped at Wade Stroud's for a short visit. He won't have anything this year but has a bull call by Imprint that should show well. Our next visit was Bill Stringfellow's Hillbright Farm.

At Hillbright we will get a daughter of that great breeding bull, Quail Roost Bright King—Hillbright King's Maxine out of Majesty's Scarlett's Jessie, 15186—714—6yrs, she out of the great cow Bonnybrook Jessie, 16143—852—A. This heifer is a real one and is due about sale time. Another possibility was Hillbright Patsy Ann out of Hillbright Dainty, 10482—456—Jr3C, Gr Ch. Cow, Chester County Festival, 1947 and 1948, and sold to Webb Alman for $1,100. Mrs. Stringfellow fed us a delicious lunch and Bill went with us to Dr. W. B. Ward's at Rock Hill. We met Dr. Ward in town, then went to the farm where he is assembling a herd. Dr. Ward is a very enthusiastic breeder and has purchased some real cows. We returned to Hillbright, left Bill, and met R. B. Caldwell in Chester—then out to Hazelwood. Mr. Caldwell has one of the oldest herds in the South—has always done A. R. testing. He has used a very good son of Quail Roost Bright King—Hazelwood's King Maxim—and we hope to have some tops from Hazelwood for future Quail Roost sales. From there to Webb Alman's Pleasant View Farm. Clyde McAdams had taken over as manager about six weeks previously and he and Webb greeted us. The cattle had shown much improvement and Mack knew every animal's breeding, production, etc. They are developing a top herd and Mack did not want to spare any this year, although we asked for a couple daughters of Bournedale Ace's Rival. Mrs. McAdams fed us all a most delicious supper and we stayed for the night.

The next day our first stop was at Bob Lemmon's. Bob's herd was producing well and he is trying to build up the numbers in his milking herd so will have nothing for this year. We were particularly impressed with five young daughters of Quail Roost NoMax Immortal (Quail Roost Noble Maxim—Quail Roost Noble Fern, 12856—641—6yrs) that Webb and Mack have since purchased. Bob went with us to Hunter Brown's—Bobby Duncan, a very hard-working manager, showed us around. The herd was producing well; we had a short visit with Hunter Brown and stopped by T. O. Stewart's who maintains a very neat place and is building a nice small herd.

On down to Caughman Brothers, Golden Glow Dairy. Judge was home and we looked over the herd—they have a lot of real dairy cows and believe Quail Roost Noble Choice (Quail Roost Lucky Choice—Quail Roost NoMax Fern, 12602—631—Jr2) would be tough to beat in any show ring. The Caughmans are also increasing their milking herd so could spare nothing.

At Sam Zimmerman's we selected Zimalcrest King's Dana with 403—Sr2—305—2x, a lovely daughter of Quail Roost Noble King out of Zimalcrest Suzette, 10906—475—GG, she by Illustrator's Laddie out of the great old brood cow, Zimalcrest Maple, 14950—652—A. King's Dana is due right at sale time. From Sam's we drove over to Paul Kerr's and picked Kerr's Foremost NoMax Lass, a sweet yearling by Quail Roost NoMax Design (Quail Roost Noble Maxim—Quail Roost Noble Rose Ann, 13151—679—Jr4C, :$10,500) out of Kerr's Foremost Maria with 583—E; next dam, Kneece Marie, with 614—A.

We spent the night in Columbia and our first stop on the 26th was Edisto Farms. They have a large group of daughters of Quail Roost NoMax Pilot (Quail Roost Noble Maxim—Maxim's Patience C, 17142—796—AA). His daughters are very uniform and we picked a straight deep heifer due in September to McDonald Farms King's Manuel (Myhaven King—Hightide's Royal Josie, 13015—653—B, VG '47, '48). The heifer, Edisto Farm's Maxim Fantine is out of Edisto Farm's Folly Girl, 564—Jr4—305—3x, she a double granddaughter of Edisto Farms Challenger. From Edisto down to Gippy. The Bournedale Double Chiefs are really milky, which is natural, considering his dam, Bournedale Nella Jay, 15776—778—EE, a cow with as much dairy character as any cow of the breed. We asked for a big strong heifer due in February, Gippy Chief's Duchess, out of Gippy Queen Delores, a Bonnie Bess' May King daughter making well over 2 lbs. of fat a day, she out of Count's Gippy Diana, 11631—510—G. After lunch with Elgin Warren and Lee Donohoe we headed for Brays Island.

The Brays Island herd looked fine in top shape as usual. Mert Sowerby showed us the herd—Cesor Bud-Ton's Premium left a great group of daughters and they are reluctant to let any go, but we begged for Brays Island Bon-Ton's Countess, due in February and out of Riegeldale Mck King's Duchess, 11623—616—Sr4C (730), she by Riegeldale Viscountess' Mck King, out of Kenilworth Hilda's O'Rose, 10942—459—C. Red Cross Bright Dame looked great—she was made Excellent in December '49. Spent the night in Savannah.

At Dinsmore early the next day and viewed the herd with Charles and Earl—we saw many cows that strongly appealed to us and spent most of the day boiling our selections down to two cows and two heifers of which the Johnsons will send two, probably a cow and a heifer. The cows are: 1, Dinsmore Royal Justine, 591—Sr3, that has 261 fat in 127 days on retest, she by Dinsmore Prince Royal, the sire of Royal May, and out of Butler Island Foremost Juliana, a 490—G daughter of Foremost Captain; next dam, Sapeloe Azalea, with 569—A, she by Bournedale Governor. This cow is due the end of September to Dinsmore Jay Jean (Quail Roost Noble Yeoman—Butler Island Janice, 13803—603—CC, Excellent '49). She is a top one with the same character and smoothness as her paternal sister. 2, Dinsmore Maxmost Karla, with 8832—425—Sr2—305C—3x (pending) and milking 55 lbs. on retest as a Sr3. She is by Quail Roost Maxmost (Maxim of Burkeville—Quail Roost Maxim's Christine, 15812—809—A) and out of Dinsmore Medico Karleen, 12687—601—Jr4C, 17824—832—6yrs, and going over a 950 lb. rate on retest at Namreg Manor. The next dam is Butler Island Fairyqueen Corinne with 9054—467—FF, she by May Royal's Majesty. Karla is a beautiful young cow with lots of quality.

The two heifers are both by Quail Roost Noble Yeoman (Cesor Noble Maxim—Quail Roost Bright Maid, 649—FF). One is out of Dinsmore Valmax Ropeep, 11663—533—Jr3C, she by Butler Island Valor Maxim out of Dinsmore Princess Muffett, 12455—571—7yrsC, she by Maxim's Prince Edward out of Appin's Ropeep. She is due the 19th of May to Maxmost. The other heifer was out of Dinsmore Valmax Adeline with 11173—541—F, she out of Klondike Gay Caroline with 591—F. The Noble Yeoman daughters were particularly attractive and these two were the pick of the group with one exception, that being Royal May's daughter, and we didn't have the heart to ask for her. After a very enjoyable dinner with the Johnson family, at which Fitz amused Charles' baby son, we headed northwest.

Leaving Dinsmore we drove to Griffen, Ga., for the night. The next morning, Sunday, we met Dr. Grady Coker at his hospital and he showed us his entire farming operations. Dr. Coker has done a lot through soil conservation to bring back his land, and both his Yorkshire sows and Guernsey cows were producing well. For the sale we tentatively selected Nejasco King's Tulip, a daughter of Quail Roost Blossom King and Rivelon May Tulip, 15629—760—6yrs. She is a nice young cow due in February and will be on test. The Quail Roost Noble Francis daughters show lots of promise. We had lunch with Dr. and Mrs. Coker at the Hospital and headed for Riegeldale.

Riegeldale

At Riegeldale we found Ralph busy selling a man a bull, as well as persuading him he should have Guernseys instead of Holsteins, so Joe Copeland showed us the heifers. Ralph told us he would give us two top-bred heifers so we went over the bred heifer lot very carefully and we selected three from which Ralph will send two—they are: 1, Riegeldale Ben's Princess, a Benjamin daughter out of Riegeldale Maxim's Princess, 11728—638—Sr3C, she by Riegeldale Emory's Maxim out of Riegeldale Emory's Princess, 10098—476—Sr3C. This heifer is due about the first of September to Ben's Millman, he out of Emory's Nira, 15302—729—5yrsC, that went to Hill Girt with Emory. 2, Riegeldale Maxim's Beauty, a daughter of Riegeldale Melba's Maxim (Conqueror—Melba) out of Riegeldale Ben's Beauty, 11125—671—Sr3C, she out of Quail Roost Princess Beauty, 11687—687—A and from the Princess Christine line. She is due June 21, to Benjamin. 3. Riegeldale Conqueror's Reba, out of Riegeldale Emory's Becky, 10835—618—5yrs, she out of Riegeldale Mck. Becky, 11505—568—7yrs, sold for $2,000, Curtiss, 1946, she out of Bournedale Viscountess, 14397—736—AA, Excellent, 1948. These three heifers all suited us individually and come from top female lines. Ralph joined us while we were looking over the heifers and we went to the barns. The last son of Melba is an outstanding individual and is destined for this year's Riegeldale Sale. Fitz was pleased the way Quail Roost NoMax Fern looked—they have gotten two sons from her and are keeping them both. We had a most

delicious supper and enjoyable evening with Ralph and Mabel Coarsey—helped break in some of their 25th wedding anniversary silver. The next morning we looked at some of the cattle again and Fitz stayed while I went on up to Chattanooga and saw Dr. John Martin who is recuperating from a long siege of illness, and anxious to talk Guernseys.

Lynbeth

Went out with Mrs. Martin to Lynbeth Farms. Clark Freeze and I went over the herd and discussed the dispersal originally set for the middle of April. The Lynbeth herd contains several top cow families, including Riegeldale King's Bubbles and Wilson's Birdie Allene, maternal sisters, and 12 female descendants; also in the herd are four cows with over 900 lbs. of fat, among them the paternal sisters, Lynbeth Grace, 19013—945—Sr3—365, 4th place, and Riegeldale Ben's Arietta, 17558—949—Sr3—365C, 3rd place. The herd sires are described on the back of the February 15 Journal. Due to Dr. Martin's illness the herd is now being offered for sale at private treaty—it is in top physical shape and nearly all Vaccinated. Clark Freeze went with Fitz and I over to Hamilton County Hospital where we were met by Dr. Swafford and Allen Poe. We spent quite a while going over the herd and were very much taken with the daughters of Quail Roost Choice Maxim (Quail Roost Lucky Choice—Quail Roost Maxim's Christine, 809—A). They are smooth, have uniformly good udders, and are making good records. We finally persuaded them to put in Hamilton County Maxim May that was 1st Sr. Yearling and Jr. Champion at Chattanooga and Atlanta last fall. She will be on test as a Junior 2-year-old and is out of Hamilton County Maxim's Rose, 535—GG and 477 in 268 days, she is by Quail Roost Rose Maxim, out of Fairlawn Bonnie Bess, 520—FF, she by Maxim of Burkeville. We had supper with the Poes and spent the night in Cleveland, Tenn.

The next morning we stopped for a short visit with Randolph Shields at Notla Farm—they hope to consign next year. We saw A. Q. Ketner, the County Agent at Murphy and went on to Sheriff Single's Belmont View Farm at Franklin.

2 Tops at Belmont View

The Sheriff was in Raleigh and Jess Shope and Harry Stoudemire showed us the herd which is one of the best in the South. We picked two top cows and they consented on both, which made us quite happy. They are Belmont View Ned's Una, a beautiful young cow on test making 2 lbs. of fat a day, by Quail Roost King Ned out of Fairlady of Belmont View, with 16284—761—9yrs1 and 17045—783—10yrsC, she by Wanda's Sentry of Garden Creek out of Callie of Belmont View, 12089—553—AA, 12910—601—12yrsC, she out of Hettie Jane of Addington Farm, 598—13yrs. The King Ned cross on Sentry daughters has produced a lot of real ones at Belmont View and Una is one of the tops. The other is Belmont View Laddie's Rose, a daughter of Riegeldale Emory's Laddie making close to 600 and due the first of April. She is out of Jasmine of Belmont View, 11744—492—8yrs, she by Merrymaker of Garden Creek out of a daughter of Wanda's Sentry, next dam Barbara's Ellen, 11322—495—12yrsC, she an inbred daughter of Foremost of Milton Lodge. Rose is a straight, deep cow and from one of the best Belmont View families.

Leaving Belmont View we went to J. P. McCrary's. He is developing a very good small herd—is using a son of Quail Roost Noble Maid, 14083—744—Jr3, Excellent '48-'49. His calves look attractive. From there to Sky Brook. G. D. White told us they did not wish to consign this year so went on to Shoal Falls. Ivan Byers has the herd looking in top shape, with the test cows making extremely good records. Fairlawn Maxim's Happy Girl just finished with over 1000 lbs. of fat. From Shoal Falls we selected a big deep bred heifer, Shoal Falls Compliment's Alta, a daughter of Riegeldale Majesty's Compliment and Fairlee Acres Maxim Fancy, 8808—507—Jr4C, sold for $2,000, Hendersonville, 1946, she by Maxim Royal Duke out of Fancy's Folly of Coniston Hall, 624—Jr3, a Maxim of Burkeville daughter. Had supper with the Byers family and spent the night in Hendersonville.

Early the next morning we arrived at McNaughton Farms after several arguments about the road with Fitz in which he was always right—should have learned earlier not to dispute him. We looked over the herd with Cliff Bright, and after a short visit with Malcolm McNaughton, Jr., we left for Eskdale. Gaden Corpening is building up the herd but let us have a bred heifer by Arlo Maxim's Steadfast (Bournedale Golden Steadfast—Fairlawn Maxim's Favor, 9873—512—3yrs—305C—3x) out of Grassy Grove Knight's Elsie, 11342—692—Jr2, a double granddaughter of Rose Maxim. She is due in July to Fanning Fields Maxim Noah, a son of Compliment and Roughwood Camile, 741—10yrs, Classified Excellent '47-Very Good '48.

Bull, Cow, and Heifer from Clear Springs

From Eskdale to Clear Springs. Mr. Brown and Alfred showed us the herd. The Majesty daughters were impressive as always, and we selected Clear Springs Majesty's Hazel just finished with 10369—525—Jr2C, she out of Quail Roost Maxim's Hattie, 568—GG, 641—CC, an own daughter of High Point Prince Maxim out of Wiona of Oakridge Farm, 12056—563—A. In the bred heifer lot we were particularly attracted to Clear Springs' Select Florence by Clear Springs' Majesty Select (Majesty—Quail Roost May Princess, 580—AA), out of Fairlawn Maxim's Gemsey, 585—F, 795—5yrs. (VG '48), she by Quail Roost Rose Maxim out of Bournedale Flapper, 12792—643—AA, thus making her a ¾ sister to Fairlawn Maxim's Happy Girl. Clear Springs is also consigning Clear Springs' Majesty's Actor, a son of Riegeldale Emory's Majesty and Clear Springs' Princess Rose, 11662—569—F, 13863—674—D, 14476—756—5yrs, 16596—828—7yrs, on retest with 7147—379—8yrs—305—3x in 152 days, she by Quail Roost Maxim's Prince out of Quail Roost Maxim's Primrose, 13279—652—A, she out of Primrose's Foremost Christine, 13124—642—A. This bull is by a double grandson of His Majesty of Bournedale out of a double granddaughter of High Point Prince Maxim. His dam is one of the great cows in the breed and is from the Primrose and Christine line. His full brother, Majesty's Rose Royal, has seen heavy service at Clear Springs and is now in use at Quail Roost. This calf should make a top sire.

From Clear Springs we went to Bob Neels' at Mooresville, but arrived too late to see his heifers so went to Salisbury and returned in the morning. Bob has a real producing herd. We took from him, Alexander's Fred's Delight, that started on test at 1 year and 11 months and has made 13816—716—Jr2—HIR in 315 days and should make over 800 on 3x milking which would put her in 2nd place. She is a smooth heifer with lots of power by Clear Springs Supreme's Fred (Maxim's Master Fred—Supreme's Ruth, 19733—553—G), out of Lad's Delight Daisy that made 8253—370—7yrs—HIR. She is due the first of August to a son of Riegeldale Illustrious Benjamin and Riegeldale Emory's Darling, 13172—684—6yrsC (VG '48).

From Bob's we went by Steve Miller's for a short visit and then to Durant Robertson's at Hiddenite, N. C., where we saw one of the best cows we saw on the trip. Dinamore Queen Murne, 13039—592—Jr2C, 10383—402—Sr3 in 210 days. She is a daughter of Ruayne King's Majesty (Riegeldale Judy's King—Butler Island Valor Elsie, 14656—554—B) out of Dinamore Myrtle, 8063—372—E. The cow was Grand Champion at the Alexander County Fair in 1949. Durant has a small herd on a North Carolina hill, has two daughters of this cow, so we were able to persuade him to consign her to the sale—and then to Miles Shore's. He has a real group of cows now. Skuggek's Bonita, that he purchased at the 1947 Riegeldale Sale, is finishing with about 775 lbs. fat. She is not a large cow but speaks loud. Miles has a number of daughters by Clear Springs' Maxim Majesty (Riegeldale Emory's Majesty—Clear Springs' Elizabeth, 14682—799—6yrs) on test that are doing well. We went from there to Sanford and Blackwelder's at Mocksville. Paul Blackwelder showed us the herd and we went on to Maegeo—Ed Wilkerson went over the herd with us. They have switched from machine to hand milking. The 235 cows all looked in fine shape.

Spent the night in Winston-Salem and were at Arden Farm early the next morning. Josh Quinn has the herd going well with a number of nice young cows going well on test. The daughters of Quail Roost NoMax Hero look promising. We selected one out of Churn Creek Promise, 453—Jr2, she by Cesor Elfton Maxim out of Cesor Pontiff's Promise, 572—Jr2, the next dam a maternal sister to Cesor Bon Ton's Premium. We also tentatively selected Arden Maxim Viola, due April 2 with her first calf, she is a Fairlawn Maxim's Ferdinand out of Philosopher's Richesse, 8123—511—Jr3—305C (3x), she a beautiful cow with two close crosses to Bournedale Master Max.

From Arden to Brookberry—the farm looks well and the cows are in good shape and Quail Roost Maxim's Gertie is going at a 1040 lb. rate which will make two Quail Roost Rose Maxim daughters with over 1000 lbs. We asked for and have since gotten the "go ahead" on Gardenville Supreme's Della, a former Class Leader with 13891—690—Sr3—305C (3x), and that has 6759—331 in 122 days on retest as a Sr4—305—3x. She is by Gardenville Supreme (Emory—Douglaston Baroness Darling, 15755—791—AA) now at Ideal Guernsey Farms. Supreme Della is a long, smooth cow with lots of dairy character and a beautiful udder. Her dam, Pine Manor King's Delight, has 11332—555—EE, she by Coronation King of Pine Manor out of Kenfleur's Orinda Crescent, 569—G, 717—AA. Della was Grand Champion at Forsyth County Fair in 1948 and will sell in calf to Quail Roost Noble Prince (Cesor Noble Maxim—Quail Roost May Peerless, 11436—560—6yrs). Noble Prince is an outstanding individual and could show in top company.

From Brookberry we went to Grand View—Mr. Fowler and Mrs. Gambill are keeping things going well, have some hard working D. P.'s—a real bunch of young cows developing—we tentatively selected Grandview Majesty's Jane milking over 40 lbs. on test as a Jr2. She is by Grandview Noble Majesty (Quail Roost Noble Maxim—Curtiss Candy Noble Lady, 13556—701—Jr2C, she by Noble Albert of Thorn Hill) and out of Milton Farms King's Jane, 15075—676—7yrs, VG '47. We stopped at Mr. Gallimore's, but he was away so Fitz and Ray plan to return later—and then back to Quail Roost.

The next day talked to Ray and Fitz trying to persuade them to put Noble Maid in, but have no definite answer yet. Drove over to Greensboro and had lunch with Mr. and Mrs. Carlson, Jr. Riegeldale Emory's Comet has done a great job and is still going strong—stopped by Knight Brothers at Guilford College—was impressed by the Quail Roost Royal Count daughters, then headed for Maryland in the rain.

FOR CATALOGS AND INFORMATION WRITE

The LOUIS McL. MERRYMAN & SONS, Inc. - Sparks, Maryland

Advertising Builds Acquaintance with Buyers, Future Sales and Security.

An advertisement in YOUR Journal reaches all the most important Guernsey Breeders in America.

GRAYCE FARMS

DALTON — REGISTERED GUERNSEY CATTLE — PENNA.

ROBERT Y. MOFFAT, OWNER

FARMS AT FLEETVILLE LACKAWANNA COUNTY • • • JOHN R. SAMWORTH, MANAGER

To Royal Guernsey Sale April 6, at Lancaster, Pa.

GARWOOD GOLDEN GLOW

13468—619—Jr3—365C (pending)
On retest, Jr4, milking better than 50 lbs. Her 2 daughters at the farm are most promising. Golden Glow returned $420.09 above cost of feed D. H. I. A., 1949.

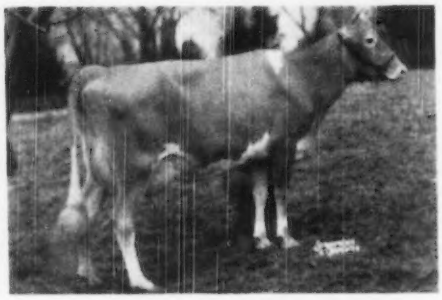

Born: September 29, 1945
Sire: Rosewald Diane's Royal Peer (by Mussolini)
Dam: Leasure Run Golden Glow

The Young Vaccinated Cow, DAMIAN POPPY, born May 4, 1946, 10920—508—Jr2—365C. Due February 25, 1950. By Patrician Playboy of The Glen, out of Damian Polly.

Two Paternal Half-sisters to Poppy

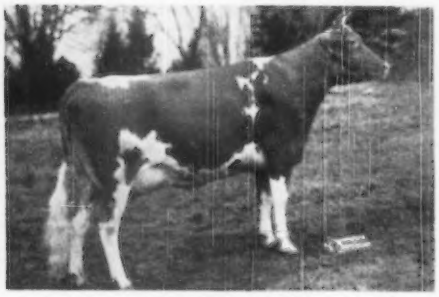

DAMIAN ISLAY
9821—548—Jr3—365C (pending)

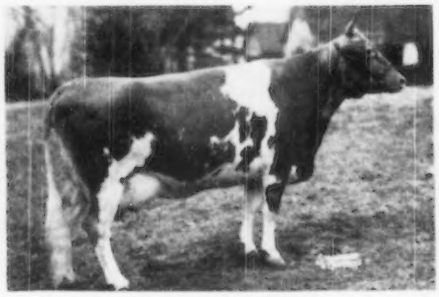

DAMIAN RIPPLE
12321—682—Sr4—365C (pending)

Also the good son of McDonald Farms Gallant out of Universal's Flo of Bolton, 13886—741—5yrs—365.

See our March 15 advertisement for an extended picture pedigree.

The 1950 Models Are Out!!

Nicer on the Outside
More Production on the Inside

A SAMPLE

First 5 Count Daughters

LLAN FAIR COUNT'S BESS
LLAN FAIR COUNT'S JULE
LLAN FAIR COUNT'S JOYCE
LLAN FAIR COUNT'S VERNA
LLAN FAIR COUNT'S LINDA

The Combination . . .

COLDSPRING'S BEAUTY'S COUNT bred to — Our Foundation Females

Results . . .

Type Uniformity Production Good Udders

NINE daughters now on test . . .

Have you heard of them?

Have you seen them?

Better do it NOW!!!

Visitors always Welcome

LLAN FAIR FARMS — Pine Grove, Pennsylvania

Farms located 10 miles southwest of Pottsville, Pa. near Freidensburg (Pa. Route 443)

Telephone Auburn 44R24

WILLIAM L. JONES, Owner — HARVEY C. DREIBELBIS, Manager

Announcement...

CAUMSETT FARM is consigning

10 A. R. Cows
4 Young Cows
10 Heifers
1 Bull

TO THE WOODACRES SALE

At Glenburnie Farm, Trenton, New Jersey

FRIDAY, APRIL 7, 1950

Opportunity

Here is a grand chance to purchase at your own price, proved, tested, heavy producing brood cows, or bred and open heifers out of A. R. dams for many generations.

Caumsett Farm is overcrowded, so we are selling, along with Woodacres, a cross-section of our herd. A number of proved daughters of Caumsett Dynamo will be offered.

CAUMSETT DYNAMO

60 A. R. daughters average 13553—680—Sr2

60 A. R. dams of these daughters average 12595—618—Sr2

GOLDEN GUERNSEY

Marshall Field

Accredited Guernseys

CAUMSETT FARM GUERNSEYS

John S. Clark

HUNTINGTON LONG ISLAND NEW YORK

From CAUMSETT FARM — 14 Cows, 10 Heifers, 1 Bull

have been selected for the COMBINATION SALE with WOODACRES FARM to be held . . .

FRIDAY, APRIL 7, 1950 — on Glenburnie Farm, Trenton, New Jersey

There will be six daughters of CAUMSETT DYNAMO as follows:

IN SALE	DROPPED	THEIR DAMS
CAUMSETT OCEAN CHRISTINE 14776—736—5yrsC. Calved in December.	2-3-41	CAUMSETT GAY GERALDINE, 12504—589—AA
CAUMSETT OCEAN BELINDA 11768—653—E, due March 4, to Pathfinder	9-23-41	CAUMSETT LADY SLIPPER, 12645—666—BB
CAUMSETT OCEAN NANNETTE 14080—587—GG, 15733—674—Jr4C, Bred November 10 to Pathfinder.	2-8-42	HUNTER'S JANETTE, 14089—620—GG
CAUMSETT OCEAN JESSIE 13446—650—GG, 15663—726—Jr4C, Bred November 4, to Pathfinder.	12-15-42	CAUMSETT ATLANTIC JANICE, 11247—567—GG
CAUMSETT OCEAN LOCKET 10735—554—Jr2, calved December 13, 1949.	7-25-42	CAUMSETT EASTERN EMERALD, 11934—619—GG, 13434—605—Sr4C. Own sister to Caumsett Eastern Pendant, 1st prize 4-Year-Old, National Guernsey Show, 1948.
CAUMSETT OCEAN DAISY 12992—632—Jr2, bred December 26, to Pathfinder.	12-25-45	CAUMSETT COUNTRY VIOLET, 13756—603—GG

There are 8 by CAUMSETT HIGH STRUNG
Sire of Caumsett Eastern Pendant

Sire: LANGWATER COUNT
Dam: CAUMSETT ROYAL CLAIRE, 16280—803—CC
Dam of Ocean Camilla, 14577—748—GG

CAUMSETT EASTERN BELLE 10605—549—Jr2C, bred December 24, to Dominator.	6-25-46	CAUMSETT OCEAN BELLA, 11915—667—GG, 15921—855—CC
CAUMSETT EASTERN JALNA Due March 18, 1950	7-20-46	CAUMSETT OCEAN JANET, 12811—748—FF, 11959—728—DD
CAUMSETT EASTERN THELMA Calved November 8, 1949	8-12-47	CAUMSETT OCEAN SELMA, 13716—662—GG
CAUMSETT EASTERN KATIE Due March 21, 1950	9-12-47	CAUMSETT CATHERINE, 13386—597—Jr2C
CAUMSETT EASTERN ANN Bred November 10, 1949, to Dominator	3-10-48	CAUMSETT ANNIE, 13753—621—Sr2C
CAUMSETT EASTERN KAY	9-11-48	CAUMSETT CATHERINE, 13386—597—Jr2C
CAUMSETT EASTERN STAR	12-5-48	CAUMSETT ACTRESS, 13557—613—Sr2C
261A Being Registered	11-5-49	CAUMSETT CATHERINE, 13386—597—Jr2C

There are 2 by CAUMSETT REDMAN

Sire: LANGWATER COUNT
Dam: CAUMSETT ROYAL PEARL, 19055—912—BB

CAUMSETT CATHERINE 13386—597—Jr2C, bred December 30, to Pathfinder.	2-9-43	CAUMSETT OCEAN CAMILLA, 14577—748—GG
CAUMSETT BETSY 13927—705—Jr2C, bred December 25, to Pathfinder.	6-12-43	CAUMSETT OCEAN BETH, 15337—837—GG

By CAUMSETT PATHFINDER
is:

Sire: CAUMSETT DYNAMO
Dam: CAUMSETT CLARA, 14306—725—EE
Dam of Caumsett Royal Claire, 16280—803—CC

CAUMSETT HARBOR VIOLA	8-9-48	CAUMSETT OCEAN VERA, 11912—600—Jr2C

There are 2 by CAUMSETT BLAZER

Sire: CAUMSETT DYNAMO
Dam: CAUMSETT OCEAN CLARICE, 16371—964—AA

CAUMSETT OPAL	12-26-48	CAUMSETT HARBOR SAPPHIRE, 11181—508—Jr2
CAUMSETT CHEERFUL	11-22-48	CAUMSETT EASTERN GAIETY

ALSO

263A, dropped November 8, 1949.
Sire: Caumsett Dominator (he by Pathfinder out of Caumsett Ocean Glory, 20307—985—Sr4C).
Dam: Caumsett Eastern Thelma

By FOREMOST ACME (he by Foremost Royal Valor out of Foremost Lida, 17674—962—Jr4—365C)
is:

CAUMSETT ACTRESS, dropped April 24, 1944. 13557—613—Sr2C. Calved December 30, 1949.
Dam: Caumsett Ocean Camilla, 14577—748—GG.

ALSO

Two by McDONALD FARMS PREDICTOR, he by McDonald Farms Prediction out of McDonald Farms Dolly, 15379—707—AA, dam of McDonald Farms Illamae, 17032—751—5yrs—365C (pending). Sold for $5,500.

CAUMSETT INDIAN ANGEL, dropped March 24, 1948. Due in July to Dominator.
Dam: Caumsett Ocean Angela, 13828—605—Sr3C.

CAUMSETT INDIAN CAROLA, dropped September 29, 1948.
Dam: Caumsett Ocean Carol, 11603—643—Jr2C.

AND A TOP Herd Sire In Prospect Dropped July 31, 1949
Sire: CAUMSETT HIGH STRUNG Dam: CAUMSETT BELMA, 18038—852—AA.

10 A. R. cows in this list average 13148 lbs. milk, 635 lbs. fat, 6 being made as 2-year-olds. The dams represented—their 23 highest records average 13602 lbs. milk—656 lbs. fat. This sale offers one of the best opportunities of the year to select Foundation Cattle backed by dependable High Production.

For Catalogs Write . . .

The Pate Sales Co. - 2064 Lawrenceville Road - Trenton 8, N. J.

WOODACRES, 36, AND CAUMSETT FARM, 25, GUERNSEYS AT AUCTION

FRIDAY, APRIL 7, 1950, ON GLENBURNIE FARM, TRENTON, N. J.

FROM WOODACRES—20 COWS—14 BRED HEIFERS
2 BULLS OF SERVICEABLE AGE

This herd is rich in inheritance from Douglaston Prince Royal, one of the breed's top sires, noted to transmit particularly good udders and high production, 18 P. R. sons, 53 A. R. daughters. 75 highest records average 673 lbs. fat, 1 over 1000, 4 over 900, 9 over 800, 29 over 700.

Following are listed the entries for this sale, backed by the HIGH PRODUCTION so necessary in Dependable Foundation Cattle.

The two bulls, each of good individuality, are from Proved Families.

WOODACRES PRINCE ROMULUS, dropped March 8, 1949.
His 7 nearest tested dams average 14981 lbs. milk, 712 lbs. fat.

Sire: WOODACRES PRINCE ROYAL
- Sire: Douglaston Prince Royal
- Dam: Woodacres Phelanor, 13649—647—DD
  Sold for $11,000

His Maternal Sister, Woodacres Supreme Phelanor, has 17211—836—5yrs—365 made on three-quarters.

Dam: BETHANY ROYAL'S BLANCHETTE, should make 600 lbs.
- Sire: Coldspring's Romulus Royal, sold for $14,200, own brother to Noble at Coldsprings.
- Dam: Bethany Shah's Blanche, 14873—709—Jr4—365, her dam the noted imported cow, Imp. La Blanche II of Duvaux, 15798—702—A, sold for $4,000 in 1937.

WOODACRES BRIGHT CHARMER, dropped April 6, 1949.
7 nearest tested dams average 15477 lbs. milk, 805 lbs. fat.

Sire: LANGWATER BRIGHT LAD
- Sire: Langwater Commando
- Dam: Langwater Brightness, 14589—663—Sr4—365C

Dam: WOODACRES ROYAL LUCINDA
- Sire: Douglaston Prince Royal
- Dam: Woodacres Princess Lucy, 628—FF
  13574—788—7yrs—305C—915, 16616—974—6yrs—365C

In the sale are five by: DOUGLASTON PRINCE ROYAL

Sire: Imp. Financier of Myrtle Place
Dam: Shuttlewick Mirth, 13633—706—G, sold for $11,100.

	DROPPED	DAMS
WOODACRES ROYAL RUBY On test, due in July of Langwater His Honor. 5 nearest tested dams average 13627—688.	3-23-46	WOODLANDS RENE, 15577—762—A—VG '47—Maternal Sister to an Excellent cow with 760—F.
WOODACRES ROYAL DOCHEN Due April 4, 1950.	8-4-46	DOUGLASTON MAHARANEE DOCHEN, 13497—655—7yrs—365C, VG '47.
WOODACRES ROYAL LAVENDER Calved Oct. 20, 1949. Will be bred. 3 nearest dams average 13988—694.	5-10-47	WOODACRES SUPREME R. VELVET, 8903—448—Jr2—305C—3x
WOODACRES ROYAL VANITY FAIR Calved in Jan. 1950. On test	5-24-47	KITCHENER VANITY FAIR, 652—FF, 706—DD, 16416—787—AA.
WOODACRES ROYAL VANNETTE 8417—445—Jr2—305C—3x, calved in November. On retest making 2 lbs. a day. 5 nearest dams average 13094—658.	7-9-46	FAIR VIEW VANITY, 9327—512—G, 10785—553—4D

In the sale by: WOODACRES ROYAL NOBLE

Sire: Douglaston Prince Royal
Dam: Valleywood Noble Daisy, 15957—976—AA
E '47-VG '48
2 A. R. daughters, 6 breeding sons

His own sisters have 740—Jr3, and 705—Sr2—365C

WOODACRES NOBLE FASHION	3-26-49	WOODACRES ROYAL FASHION, 14721—679—Jr4C.
WOODACRES NOBLE VANNETTE 3 nearest dams average 11718—658	10-11-48	WOODACRES ROYAL VANNETTE, 8417—445—Jr2—305C—3x

In the sale by: WOODACRES PRINCE ROYAL

Sire: Douglaston Prince Royal
Dam: Woodacres Phelanor, 13649—647—DD
Sold for $11,000.

WOODACRES PRINCESS CHERIE Due July 19 to Woodacres Royal Noble. Will finish test with about 9800—540—Jr2—365C. 7 nearest dams average 13414—698.	1-6-47	WOODACRES QUEEN R. CHERIE, 11231—641—Jr2—365, 12073—655—Sr3—365C. 3 nearest dams average 12619—702.
WOODACRES PRINCESS ELIZABETH	5-14-48	WOODACRES BARONESS ELIZABETH, 11917—670—Jr3—365C
WOODACRES PRINCESS VIVACIOUS 2 maternal sisters with over 15000 lbs. milk, 725 lbs. fat.	9-8-48	WETHERSFIELD VIVACIOUS, 12775—541—DD, 13702—570—AA, VG '47
WOODACRES PRINCESS PATTY Due at sale time.	6-23-47	WOODACRES ROYAL PATIENCE, 13343—629—Jr2—365C
WOODACRES PRINCESS BUTTERCUP 10870—536—Jr2—365C (pending) Due March 24, 1950.	11-1-46	PINEBROOK BUTTERCUP

For Catalogs Write . . .

The Pate Sales Co. - 2064 Lawrenceville Road - Trenton 8, N. J.

WOODACRES, 36, AND CAUMSETT FARM, 25, GUERNSEYS AT AUCTION

FRIDAY, APRIL 7, 1950, ON GLENBURNIE FARM, TRENTON, N. J.

FROM WOODACRES—20 COWS, 14 BRED HEIFERS
2 BULLS OF SERVICEABLE AGE

In sale by: DOUGLASTON CROWN PRINCE, own brother to Douglaston Prince Royal

WOODACRES BARONESS MARIE
On test, 10537—499—Sr3 in 266 days.
Due July 31, to Langwater His Honor.

10-3-45 DOUGLASTON QUEEN MARIE
11126—555—GG, 14762—734—5yrs—365C

By: LANGWATER HIS HONOR

Sire: Langwater Valencian, A. R.
Dam: Langwater Honoria, 17270—937—AA

WOODACRES HONOR VANITY
6 nearest tested dams average 15425—768

10-31-48 WOODACRES ROYAL VANITY FAIR, on test. 6 nearest tested dams average 14923—728.

WOODACRES HONOR LUCY
6 nearest tested dams average 16221—866

7-25-48 WOODACRES ROYAL SURPRISE. On test.

WOODACRES HONOR SURPRISE
6 nearest tested dams average 16221—866

8-6-49 WOODACRES ROYAL SURPRISE, On test.

WOODACRES HONOR RUBY
5 nearest tested dams average 14803—762

6-7-49 WOODACRES ROYAL RUBY. On test.

WOODACRES HONOR DAWN
7 nearest tested dams average 14582—779

12-2-48 WOODACRES QUEEN DAWN, 10559—526—Sr4—305C—3x

WOODACRES HONOR VELVET

10-5-48 KITCHENER ROYAL VELVET, 14017—689—A, VG '47.

In sale by: LANGWATER BRIGHT LAD

Sire: Langwater Commando
Dam: Langwater Brightness, 14589—663—Sr4—365C

Four daughters, a year old at sale time, whose dams are in the sale. These heifers are most promising.

Two daughters of STEADFAST VALOR OF OLDACRES in the sale.

WOODACRES STEADFAST LOFTUS, dropped February 17, 1946.

Due June 20, to Woodacres Royal Noble.

Dam: Douglaston Baroness Loftus, 13351—722—Sr4—365C, VG '47.

WOODACRES STEADFAST ROYAL LADY, dropped March 29, 1946

Due August 23, to Langwater His Honor. 3 nearest tested dams average 14938—774.

Dam: Kitchener Royal First Lady, 18401—902—AA, VG '47. 7 records total 109422—5421

Two daughters of McDONALD FARMS STEADFAST KING

WOODACRES QUEEN R. IVY, dropped December 4, 1946. Due May 15, to Woodacres Royal Noble. 3 dams average 14227—684.

Dam: Kitchener Royal Ivy, 18256—763—7yrs—365C.

WOODACRES QUEEN R. CHERIE, dropped October 3, 1944.

11231—641—Jr2—365, 12073—655—Sr3—365C.

Due September 6, to Langwater His Honor.

Dam: Woodacres Royal Cloud, 9748—558—GG, 11815—646—Jr4—365C.

A daughter of FRA-MAR FARM KING

WOODACRES PRINCESS R. VIRTUE, dropped July 1, 1943, 13168—668—Sr4—365C, VG '47.

3 nearest dams average 14344—748.

Due June 22, 1950, to Woodacres Royal Noble.

Dam: Kitchener Royal Virtue, 777—BB, 739—DD, 610—GG, 15765—731—9yrs—365C.

Also

DOUGLASTON MAHARANEE DOCHEN, dropped June 19, 1940, 11889—602—BB, 13497—655—7yrs—365C, VG '47. Calved in January.

3 nearest dams average 14038—711.

Sire: Douglaston His Royal Highness

Dam: Douglaston Lady Elizabeth, 545—F, 13317—655—BB, 12524—654—AA.

Also, her daughter

DOUGLASTON FAIRFAX'S ELIZABETH, dropped November 23, 1943. 8311—461—5yrs—305—3x. 7 nearest dams average 13287—689. She by Douglaston Baron Fairfax, he out of Superb's Flower.

And

DOUGLASTON QUEEN MARIE, dropped December 11, 1939. 14762—734—5yrs—365. Due March 13.

Sire: Douglaston Coronation King 2d

Dam: Douglaston Lady Marcia, 12309—646—FF.

And

WOODACRES LEILA, dropped February 9, 1947.

On test, will make over 600 lbs.

Due July 26, to Woodacres Royal Noble.

Sire: Antietam Bright Lad

Dam: Tarbell Peerless Leila, 12190—586—Jr2—365C.

And

ROSEWALD GRACIOUS ALICE, dropped January 9, 1945. 13720—651—Jr3—365. On retest. Bred January 27, to Woodacres Royal Noble.

Sire: Mussolini

Dam: Klondike Gracious, 13351—610—D.

For Catalogs Write . . . (See pages 684 and 685 for additional information).

The Pate Sales Co. - 2064 Lawrenceville Road - Trenton 8, N. J.

IOWA Guernseys

TYPICAL OF OUR FOUNDATION COWS...

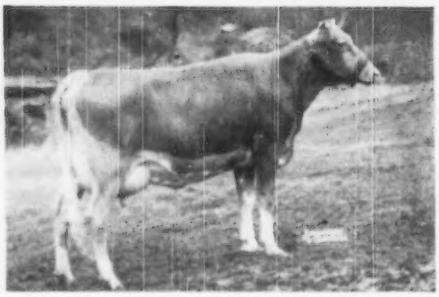

IN OUR HERD

← ST. ALBANS GRANDEE PRETTY SPOT

10784—577—Jr2—365

One of the tops at the Mid-West Sale, 1946.

Sire: McDonald Farms Grandee, A. R. A son of Prediction (101 A. R. daughters, 30 over 700 lbs. fat, 9 Excellent daughters) and out of Thelma.

Our cow is out of St. Albans Actor's Pretty Spot, 17019—842—DD, 16536—800—AA. 1 A. R. son, 3 A. R. daughters, 2 over 750 lbs. fat. This is a great cow family and many of the best ones bred at St. Albans came from this line.

Her Full Brother—ST. ALBANS GRANDEE ACTOR is in service in our herd and siring some nice calves. Watch for our April 1, 1950 advertisement when we will feature ACTOR.

We have two sons of Spot for sale by Boulder Bridge Vel Don. One is of breeding age.

THE HAWKEYE GUERNSEY FARM

IOWA CITY, IOWA

DR. GEORGE H. SCANLON, Owner — HENRY J. ALEXANDER, Herd Manager

OUR HERD IS STRONG

In

The Best Of Boulder Bridge Inheritance

Through Daughters Of

BOULDER BRIDGE CONSUL

Traces to Matchless and Harvester. Several daughters in milk.

BOULDER BRIDGE CONFIDENCE

Traces to Master Fred's May-time of Bdk., 16010—857—D.

BOULDER BRIDGE SAILOR BOY

Traces to Valleywood Valiant Hero, A. R. and Green Meads King Don, A. R.

Some Prediction Has Been Added

McDonald Farms High Iowan

Born November 20, 1947

Sire: McDonald Farms Hightime, A. R.
A Prediction son of Walnut's Ella's Pansy, E '47.

Dam: McDonald Farms Idunno
9889—540—Jr2C
10016—569—Sr3C

Bull calves out of only our best cows will be sold.

MARACRES FARM

PHILIP MAHR, Owner — **Indianola, Iowa**

The Blood Of This Proved Brood Cow Predominated Our Herd Through

A Son

ROSEBUD FARM ECLIPSE

Born January 14, 1945

He was used in our herd until February 20, 1948 and we have several of his daughters in the herd.

His Dam

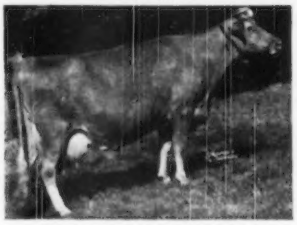

KATY'S JANETTE OF SMITHDALE

9111—497—EE, 11235—608—CC, classified Very Good '47

Lifetime record, 58073—3046, 6 lactations, 15 descendants in our herd.

Daughters of Janette

	MILK	FAT	AGE
Boulder Bridge Quill	11516	561	Sr2—365
	16077	731	5yrsC
Boulder Bridge Odessa	11783	561	Jr2—365C
Rosebud Farm's Coquette	10950	531	Sr2—D.H.I.A.
	9888	492	Sr3—HIR—2x
	Classified Very Good '47		
Rosebud Farm Amber	2nd Heifer Calf at 1948 Iowa State Fair 2nd Heifer Calf at 1948 All-Iowa Show.		

Eclipse is gone . . . but we do have an occasional grandson for sale. **Bulls and females for sale. Write us your needs.**

CHARMAE FARM

C. GRAHAM LAWYER, Owner — CLEAR LAKE, IOWA

IOWA Guernseys

We Can Offer — A Boulder Bridge Precision Son

ROSEBUD FARM PREDICTMOST

Born: September 16, 1949

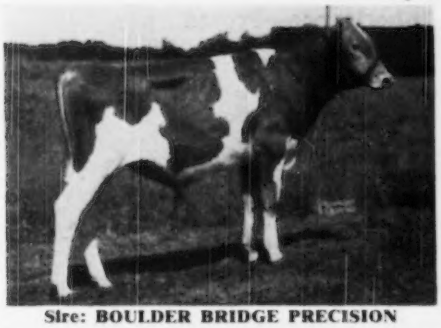

Sire: BOULDER BRIDGE PRECISION

Predictmost and Sheila have the same Maternal Granddam

ROSEBUD FARM SHEILA
Excellent '47-'49

Sire: Boulder Bridge Precision (Valleywood Valiant Hero—Boulder Bridge Nan, 19364—906—AA).

Dam: Rosebud Ruth Ann, 9914—507—5yrs—HIR—644 T. M., classified VERY GOOD '47 (Boulder Bridge Atlas—Rosebud's Carriet Ann). Ann is the granddam of Rosebud Farm Sheila, classified Excellent '47-'49.

Predictmost is a very deep-bodied calf, stands on straight legs and carries a lot of breed character.

WRITE FOR PEDIGREE AND PRICE.

ROSEBUD FARM • **4 Miles East . . . Polk City, Iowa**
ALVIN W. HITZ & SON (BILL)

Our Perry Daughters Are Now In Milk

FOREMOST PERRY

His daughters play an important part in our herd.

Sire: **FOREMOST CROWN PRINCE**

Dam: **FOREMOST PERRYWINKLE**

12029—588—G

A daughter of Foremost Pre-eminent, A. R. out of Langwater Country Blossom, 15080—729—AA, 2 A. R. sons, 5 A. R. daughters include Foremost Quaint Lady, 16418—740—6yrsC (sold for $15,000), VG '47-E '48.

Several other good cows in the herd are daughters of Fritzlyn Faithful Genius. They have up to 592 lbs. fat C. T. A.

Our Perry and Genius daughters are being bred to McDonald Farms Pre Kardinal (by a son of Foremost Prediction out of an A. R. daughter of Myhaven King, A. R.).

A. J. HEMPLER & SON — **Garnavillo, Iowa**

HIR Records Made In Our Herd

	MILK	FAT	AGE
Stede Well's Charity's Beauty	11369	576	5yrs
Stede Well's Nome	8769	500	5yrs
Stede Well's Grace Ann	9469	485	Jr2
Bonnie Bee of Iowanola	8348	452	Jr3
Lively of Stede Well	8793	447	Jr2
Armetta of Iowanola	7152	436	5yrs
Stede Well's Flossie	7239	434	5yrs
Stede Well's Nora	9524	425	Sr2
Cynthia of Iowanola	8279	430	Sr2
Stede Well's Flora	8287	429	Sr3
Stede Well's Phylis	9633	457	10yrs
Beauty's Charity of Stede Well	9627	468	8yrs

These and other good HIR cows are being bred to our sires—bulls rich in proved Foremost and McDonald Farms blood.

Bull calves and occasionally a few females for sale.

STEDE WELL FARM

HARRY AND ROBERT LAGE

Route 3, Davenport, Iowa

WITCHWOOD GUERNSEYS

PENNSYLVANIA BANG'S NEGATIVE NO. 127 — FEDERAL ACCREDITED NO. 139370

Presenting OUR TOP NOTCH HERD SIRES...

Line Them Up 1—2—3—And You Have—

1—Popular Blood—and Type

2—Production Inheritance—Proved

3—Transmitting Ability—Longevity

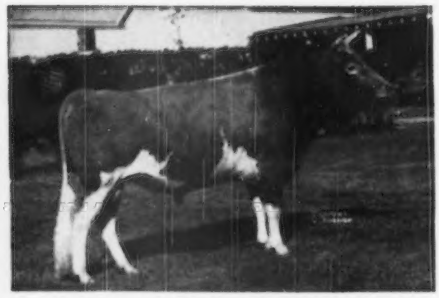

◀LANGWATER HELIOS, A. R.

Sire: **Langwater Countryman, A. R.**

Dam: **Langwater Crescent**
12447—605—E
14432—735—BB

HELIOS—is getting real production. Has 22 daughters in our herd and several more cows are bred to him. His daughters are the foundation of our herd.

Backing up **Helios** in our program are—

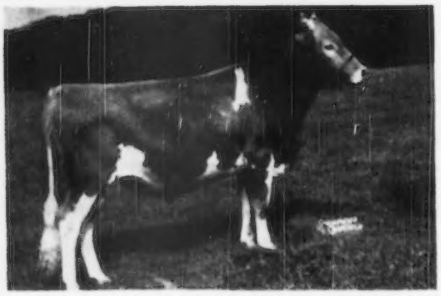

◀D. CHARLOTTE'S KING

Sire: **Gardenville Coronation Prince**
$10,000

Dam: **Douglaston King's Charlotte**
15228—828—FF
19751—988—AA

Dam of Gardenville Coronation King, A. R., $45,000.

Charlotte's King—from a top female line of the breed.

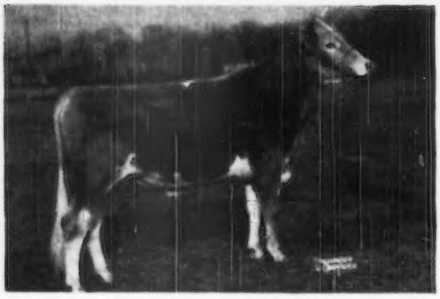

◀KING'S CROWN JEWELER

Sire: **Gardenville Coronation King, A. R.**
$45,000.

Dam: **Pine Manor Crown Jewel**
11416—669—G
14550—833—DD
Sold for $14,000.
Dam of Pine Manor Courtesy, $20,000.

Crown Jeweler from the Jean Du Luth Coronet line.

BULL CALVES AVAILABLE

by HELIOS and D. CHARLOTTE'S KING from A. R. dams of Langwater breeding.

Drop In and Browse Around

WITCHWOOD FARM · MONTGOMERYVILLE, PENNA.

PHILIP J. BAUR, Owner — Telephone-9952 or 3147 — LARRY TESSIER, Manager

Come Visit Us — May 5

MICHIGAN SPRING SALE — WOLVERINE SALES BARN
Williamston, Michigan, on U. S. Highway 16,
East of East Lansing, Michigan

From the Eastern Breeders —

McDONALD FARMS:

BULL, born July 8, 1949. By McDonald Farms Prediction, A. R. out of McDonald Farms Elegance, 12378—651—G, 15496—758—8yrs—365C, 12220—623—5yrs—365C—2x, VG '47-'48. 3 A. R. daughters including: McDonald Farms Ingabell, 12181—638—Sr4—305C—3x, $2,500 to George Emde and show winner for him; then Hilma, 11512—539—GG, and Pre Lynn, 10479—514—Jr2 in 304 days. All full sisters to the Michigan Sale calf. Another full sister in the bred heifer lot looks tops.

HEIFER, McDONALD FARMS FORE OLA, born April 4, 1949. By McDonald's Foremost Prediction (Prediction—Lady Augusta) and out of McDonald Farms Her Lila, 9402—492—Sr2—in 265 days, still on test. Next dam is the Ivy Queen cow going at a fast clip at Colby Dale.

This pair will do and we are still wondering about that BRED HEIFER or YOUNG COW that we asked K. C. about. He attended our annual meeting banquet and sounded encouraging—but we like the two in the bag.

COLDSPRINGS FARM:

BULL, born October 7, 1949. By Coldspring's Romulus Noble, A. R. (old Romulus—Hardwick's Beauty, 17614—824—6yrs—365, E '47-'48-'49; next dam, Vallevue Butterfat Beauty, E '47-'48). His dam, Coldspring's B. R. Iris, is on test as a Jr2-year-old and hit 53 lbs. per day—looks like 650 with her first calf. Next dam on the bottom is Coldspring's Romulus' Iris, 16025—746—FF, 18738—869—Sr4—365C. B. R. Iris is full sister to the Valor's Iris bull that is in full service at this farm. The Michigan bull combines the entire breeding program at Coldsprings and everyone knows their success.

HEIFER. Again by Noble, and out of Coldspring's Romulus' Rosebud, 11706—530—Sr2—365, 13475—615—Sr3. Here is a real junior yearling prospect. Sam was in the hospital while we were there and we hope he didn't cut Dutch's wages for going all out on the Michigan consignment.

On the way back we stopped at FRANCHESTER FARMS and Hap was right good natured, so we got FRANCHESTER FREE DICTATOR, born December 25, 1949, by Langwater Freeman and out of Bethany Star Dahlia, 11780—648—Jr2—365C, 14616—838—Sr3—365C, on retest and milking 65 lbs. the day we were there.

HEIFERS. FRANCHESTER COUNTRY JONQUIL about 11800—520—Jr2, due in April with 2nd calf, by Antietam Countryman and out of Franchester Fair Jane, 14493—703—Jr2—365C, next dam, St. James Champion Juno, 13422—706—Sr4, VG '49. FRANCHESTER MYSTIC CLARABELLE, born April 11, 1948, bred to Freeman. She is by Franchester Free Majesty and out of Franchester Saint Clarabelle, 12028—582—GG, 16088—847—Jr4—365C.

Never has a Michigan contingent received more hospitality anywhere than we did on this trip. With Lyle Hunsberger's Dutch salesmanship and Lee Ormston's good looks we were able to present a strong argument for the Michigan cause. So, never have we come away with consignments of such high quality. They are really good enough to go anywhere and do the job.

By the time you read this we will have many of the Michigan consignments selected. At this date it appears that our own breeders are going to cut loose and let go with those animals that will please the public. CESOR FARMS have already said "Yes" on a full sister to the Irene heifer, $3,100 in the last Curtiss Sale. There will be two more from there. COLBY DALE is cutting loose with two daughters of Flying Horse Master's Monarch, $5,500 to Kentucky Artificial Breeders.

The only state sale in the Mid-West this spring and we will offer the kind you want. Watch every issue of the Journal through April 15, then get in your plane and be with us on the 5th of May.

MICHIGAN GUERNSEY BREEDERS' ASSOCIATION
212 Abbot Building, East Lansing, Michigan
Phone 8-2212 8-5933

KINGS in the ROYAL GUERNSEY SALE

At the Association's Sales Pavilion, 6 miles east of Lancaster on Route No. 30.

THURSDAY, APRIL 6, 1950

From Coldsprings Farm
A Son Of:

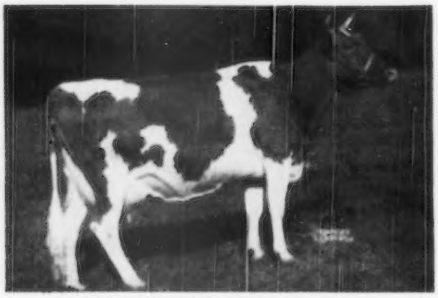

ROSE MAID'S BESS (VG '47)
18093—739—5yrs—365C
and by Coldspring's Beauty's Romulus.
Born: May 19, 1949

From Hominy Hill Farms
A Son Of:

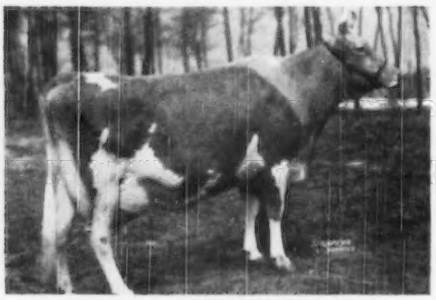

RED FOX ORATOR'S ROSALIE
9842—558—GG, 13486—701—C
and by Riegeldale Coronation King.
Born: June 9, 1949

From Grayce Farms
A Son Of:

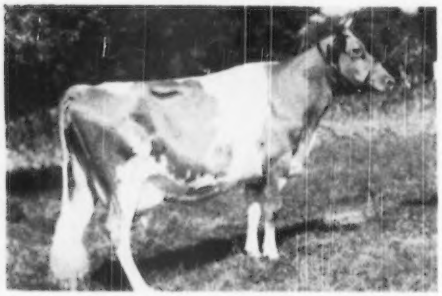

◄— **UNIVERSAL'S FLO OF BOLTON**
13886—741—5yrs—365
12112—641—6yrs—365 in 253 days
and by McDonald Farms Gallant.
Born: April 18, 1949

From Douglaston Manor Farm
A Son Of: **DOUGLASTON MAHARANEE LOCHAM,** 10861—563—DD, 14861—771—7yrs—365C—1094 T. M., and by Pine Manor King's Challenger, 28 A. R. daughters. Born: September 26, 1949.

From McDonald Farms
A Son Of: **SAVADA FARMS PRISCILLA D.** (VG '47-GP '48), 12719—641—6yrs—305C—3x, 12159—658—DD. 2 A. R. daughters: Savada Farms Amber G., 10397—566—Sr2—365C, McDonald Farms Kings Kriscilla, 10972—528—Sr3—305C—3x. And by McDonald Farms Hightime, 13 A. R. daughters. Born: June 9, 1949.

From Wilgorlan Farms
A Son Of: **WILGORLAN'S PEERLESS PET** (GP '47-VG '48-D '49), 9211—475—Jr2—365, 11393—587—Sr3—365C. And by Gardenville Coronation King ($45,000), 14 A. R. daughters. Born: April 14, 1949.

Watch for information on the "Royal Ladies" in our advertisement in the next issue of the Journal. They come from Delaware, Massachusetts, Maryland, New Jersey, New York, Pennsylvania and Virginia.

SALE MANAGED BY: FOR CATALOGS WRITE:

PENNSYLVANIA GUERNSEY BREEDERS' ASSOCIATION

P. O. Box 491 **HARRISBURG, PENNSYLVANIA** PHONE 4-4062

WM. H. JUZI, Field Secretary

The PHILS Are Coming . . .

A Junior Sire . . . CLEAR SPRINGS MAJESTY'S PHIL

A Combination of MAXIM—FOREMOST Blood
Through Some Of The Breed's Best Families

PHIL is sired by Riegeldale Emory's Majesty, A. R. (15 A. R. daughters, others on test). Majesty is by Riegeldale Melba's Emory, A. R. ($30,000) 108 A. R. daughters—son of Green Meadow Melba, 15342—963—Sr2C, National Class Leader. Majesty is out of Bournedale Bellona, 14915—751—D, 17871—921—A.

Phil's Dam

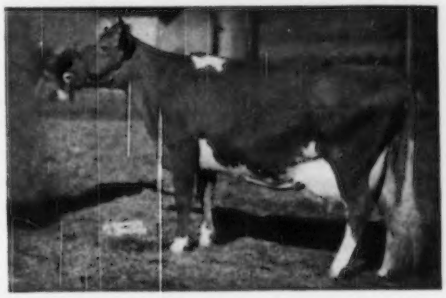

McDONALD FARMS DELORA →
12427—660—G
13591—767—DD
VG '48
Sold for $5,500 Coventry Sale, 1943.
1 A. R. son, 2 A. R. daughters.

A daughter of Foremost Prediction, A. R. More 700 lb. fat daughters than any other Guernsey sire. More Excellent daughters than any other Guernsey sire.

A Phil Special . . . We offer only bulls by Phil out of extremely good cows or proved cow families. Such a calf is the bull born December 28, 1949.

DAM OF THE PHIL BULL WE NOW OFFER FOR SALE

FAIRLAWN MAXIM'S GEMSEY →
10035—565—Sr2
12549—708—5yrs
Classified VG '48

Sire: Quail Roost Rose Maxim, A. R.

Dam: Bournedale Flapper
12792—643—AA
4 A. R. daughters.

Send for price and pedigree of Phil's son out of Gemsey. He is a good one.

A BRED HEIFER . . . Heavy In Calf To Phil—Consigned
Forsyth County Sale, Winston-Salem, N. C.
Monday, April 3, 1950

IN THE SALE—**CLEAR SPRINGS MAXIM F. MIN.** . . . Born December 18, 1947. Due in June to the service of Phil. Min is by Maxim's Master Fred, A. R. out of Princess Cynthia, 11193—580—GG, 12576—649—5yrs (3 A. R. daughters). This heifer will be a very attractive addition to any herd. We invite your inspection of this heifer. Remember the sale date—Monday April 3, Winston-Salem, N. C. Write us for catalog or information.

N. C. BANG'S HERD NO. 100 . . . T. B. ACCREDITED NO. 551444

A. L. BROWN, Owner
G. H. CARTNER, Manager
ALFRED M. BROWN, Assistant Manager

CLEAR SPRINGS FARM

Concord, North Carolina — **U. S. Highway 29**
V. A. CUMBO, Herdsman

8th ANNUAL WESTERN PENNSYLVANIA GUERNSEY SALE

THURSDAY, MARCH 16, 1950 — 12:30 Noon

At The Sales Pavilion, Butler Fairgrounds, Butler, Pa.

55 HEAD 5 BULLS 36 COWS 2 BRED HEIFERS 9 OPEN HEIFERS

The open heifers are particularly suited in type and production for 4-H Clubs and FFA members.

THE FIVE BULLS

From LLAN FAIR FARMS—A real show bull, if we ever saw one! Born July 7, 1949, by Coldspring's Noble's Charmer out of Bethany Noble's Lenore, 10155—526—Jr2C.

From ANDREW P. STEWART—Born Feb. 26, 1949, by Gardenville King's Royal, Grand Champion Bull at the Allegheny County Fair, 1948 and 1949, and out of Spring Grove Duchess, 9358—439—Sr4—305C (pending).

From WM. A. STONEMAN—Born April 25, 1949, by Langwater Progress out of Friendship B. Gem, 8926—477—Sr3—305C—2x.

From CLIFFORD D. & HOWARD TEETS—Born May 10, 1949, by Coldspring's B. R. Autocrat out of Spang's Banner Rosalie, 6467—254—Jr2—305C—2x, in 200 days.

From LOYAL B. SPANG—Born Aug. 26, 1949. A grandson of Langwater Charmer out of a Coldspring's Romulus Royal daughter on test.

The cows will please anyone who is looking for good type, profitable production, and healthy animals.

The selections were made from a large group of breeders. The Western Association is making rapid strides and only the best are eligible to represent this section of Pennsylvania in this sale.

Everything T. B. and Bang's Certified

Sale managed by: For catalogs write:

PENNSYLVANIA GUERNSEY BREEDERS' ASSOCIATION

P. O. BOX 491 HARRISBURG, PENNSYLVANIA Phone 4-4062

In cooperation with Guernsey Breeders' Ass'n. of Western Pa.

Breeders look at his daughters—step down the line
. . . but STEP BACK — AND GO OVER THEM AGAIN

That is the kind CHEDCO CAROLER gets

His first daughter is a beauty—with a lovely udder—and is on test making over 500 lbs. fat as a Jr2—305.

Sire: **Chedco Coronation King, A. R.**

A son of Coronation Rose King, A. R.

His Dam

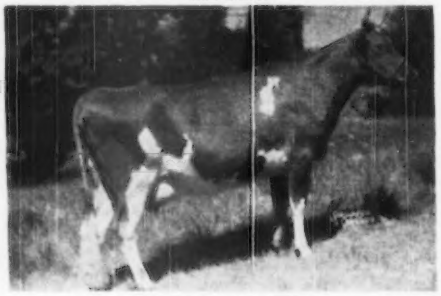

CHEDCO JOYFUL
10506—511—EEE
A daughter of Chedco King of the Meads, A. R.

His Paternal Granddam

CORONATION LEVITY—15252—867—A
Sold for $15,000
Her Dam: Shuttlewick Levity
16896—804—G. Sold for $25,500.

The **CAROLER** Get suits the most discriminating.
A **CAROLER** son can get you this type and production, TOO.

BIRCHFIELD FARM WRITE US TODAY **South Dartmouth, Mass.**

ACCREDITED — NEGATIVE

LAWRENCE GRINNELL, Owner D. N. McLEOD, Manager JOSEPH RAPOSA, Herdsman

Bluegrass-Blueblood Guernseys

OUR SENIOR HERD SIRE

FLYING HORSE FOOTPRINT

2 P. R. sons—10 A. R. daughters

Arden Footprint Clara

12541—710—GG—1098

SIRE: **ARGILLA FASHIONER**

1 P. R. son—18 A. R. daughters

1 over 900, 3 over 800

Flying Horse Rose

16650—906—AA—1095

DAM: **ALFALFA FARM FLUTE**

16206—962—Jr3—365C

8 P. R. sons

4 times a Class Leader

Sons of Footprint out of HIR dams for sale

LANSDOWNE

Ballard & Ballard Co. Experimental Farm

P. O. Box 420—Louisville, Ky.

C. S. BELL, Director Research

JAMES SEARCY, Herdsman

1871 - Mainstone Farm - 1950

The Breed's Oldest Guernsey Herd

The Buying Public Gave Our Bull A Vote of Confidence . . .

McDONALD FARMS STEADFAST NEBO

Born: August 12, 1948

Sire: McDonald Farms Steadfast

Dam

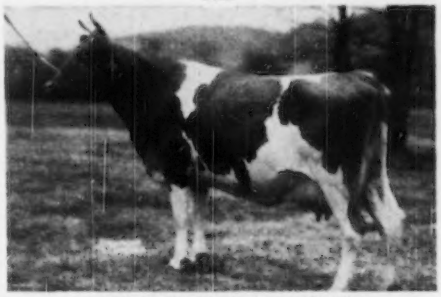

McDONALD FARMS KING'S KEEPSAKE

11543—620—Jr2

Nebo's dam was appraised by the buying public at $14,500—the highest priced animal at public auction during 1949. A daughter of Myhaven King, A. R.—sire of the first prize Get of Sire, National Guernsey Show, 1949.

STEADFAST NEBO will be bred to our daughters of **Green Meads Win-King** (Green Meads Levity King, A. R., $15,000—Green Meads Queen Winella, 16522—762—BB) and **Black Mountain King of the Meads** (Langwater Vindicator—Green Meads Queen Dawn, 14648—744—GG).

VISITORS ALWAYS WELCOME

T. B. TESTED — VACCINATED ACCREDITED NO. 85

Wayland, Massachusetts

ANDREW KETCHEN, Manager

HERSCHEL BURT, Charge of Herd

Add This High Production Inheritance to Your Breeding Program

Bull Calves for sale out of daughters of—

Hill Girt Cadet

A bull that is strong in the blood of the noted production sire—**NORANDA** and the great cow—**Jeanette of Hill Girt Farm,** 11717—670—EE, 15802—956—AA. Barn sheet showed a lifetime production of 119,162 lbs. of milk. She is dam of 6 A. R. daughters.

CADET daughters are being bred to VAGABOND'S VICTOR and COLD-SPRING'S ROYAL PREDICTION.

Bulls for sale.

RHOADSACRES · Quarryville, Pennsylvania

JEROME H. RHOADS, Owner

JOHN R. BRENEMAN, Manager

NORTH FARM

To keep you from forgetting what a great sire Riegeldale Emory's Conrad really is, we are going to show you nine of his daughters and tell you what they have done.

Northern Conrad's Mellisa

13155—670—Jr2—365C (pending)
Mellisa is consigned to the 1950 Quail Roost Maxim Sale.

Horse Shoe Conrad's Lillian

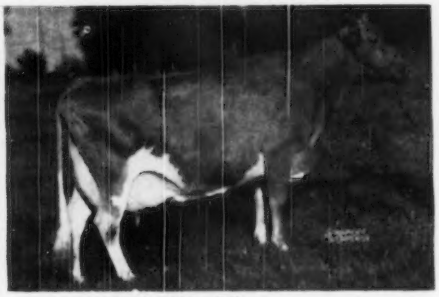

12396—625—GG
15899—783—Sr3—365
17793—933—Sr4—365

Conrad's Lady Grace

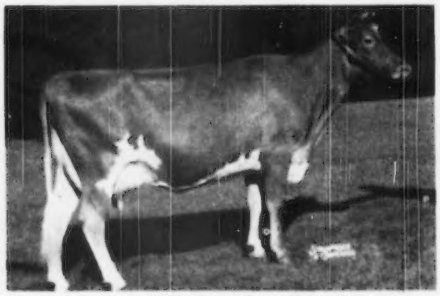

15086—725—Jr3—365
Owned by Sallie J. Sexton, Bryn Du Farm, Granville, Ohio.

Horse Shoe Conrad's Lelah

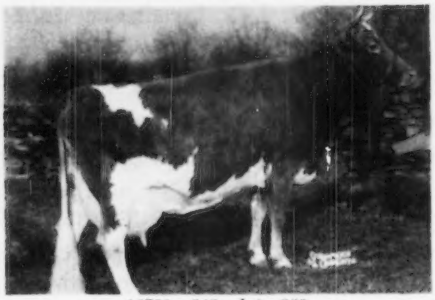

12791—643—Jr4—365

Northern Conrad's Indian Maid

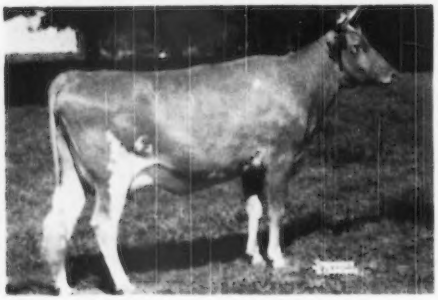

11829—572—Jr2—365C (pending)
Sold for $3,200 to C. G. Raible, Chesterland, Ohio.

Horse Shoe Conrad's Beauty

10131—516—Jr2—365
6685—358—Sr4—365 in 173 days
Owned by A. L. Brown, Clear Springs Farm, Concord, N. C.

The place to buy bulls that reproduce is where they consistently breed good cattle. We have several nice youngsters for sale.

WILLIAM S. CHERRY, JR., Owner
Accredited 519217

BRISTOL, R. I.

A. C. BROWNING, Manager
Certificate 49

NORTH FARM

Two daughters of Conrad were 1st Prize Produce of Dam at the National Guernsey Show, 1949.

NORTHERN CONRAD'S MOLLIE —— and —— **HORSE SHOE CONRAD'S CROTON**

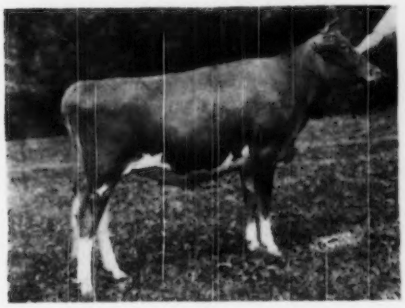

1st Jr. Yr. & Jr. Ch., I. D. E., Ky., Mich., Ohio, Tenn., S. C.; 1st Jr. Yr., N. G. S.; 2nd Jr. Yr., W. Va., 1949.

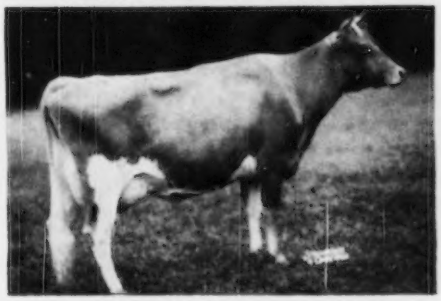

8421—418—Jr2—305C—2x
8908—436—Jr3—305C—2x (pending)
1st 2 yrs., Ohio, Mich., Tenn., S. E. W., 2nd 2 yrs. Ky., 1948; 1st 3 yrs., Tenn., W. Va., 2nd 3 yrs., I. D. E., Ky., Mich., S. C., 3rd 3 yrs., Ohio, 1949.

Full sisters purchased and shown by F. B. Davis of Brays Island Plantation, Yemassee, S. C.

A full sister, Northern Conrad's Cathleen, born in April, 1949, will be consigned to George Salley's Hendersonville Sale.

WHERE else could you go and buy a full sister to the 1st Prize Produce of Dam at the National Guernsey Show? How often do you have the opportunity to purchase an animal from such an outstanding family?

1st Prize Produce of Dam at N. G.S., 1949

MOLLIE and CROTON

1st Prize Produce of Dam at National Guernsey Show, 1949.

1st Produce of Dam, Mich., Ky., N. G. S., Tenn., S. C.; 2nd Produce of Dam, Ohio, International Dairy Exposition; 3rd Produce of Dam, W. Va., 1949.

Another full sister to the Champions

NORTHERN CONRAD'S CANDY

8316—443—Jr2—in 222 days

◆

FOR YOUR FUTURE HERD SIRE GET THAT SON OF CONRAD NOW!

W. S. Cherry, Jr., Owner
Accredited 519217

BRISTOL, R. I.

A. C. Browning, Manager
Certificate 49

QUAIL ROOST MAXIM'S MAY ROSE

QUAIL ROOST ROSE MAXIM

W. M. CAMP
OWNER

HOLLIKNOLL FARM

"THE HOME OF QUAIL ROOST ROSE MAXIM GUERNSEYS"

FRANKLIN, VIRGINIA
TELEPHONE 8202

AT QUAIL ROOST FARMS

◄ **HOLLIKNOLL MAXIM NOBLE MAJESTY**

Sire: Quail Roost Rose Maxim, A. R.
(See his head cut in our new heading).

Dam: Cesor Maxim's Nectar
A former Class Leader with 9009—559—Sr2—305C.

Next Dam: Cesor Noble's Necia
14758—743—D
16471—880—A

NOBLE MAJESTY is the sire of 14 daughters in our herd. His sons are now for sale in our herd. His type is tops. He was 1st prize two-year-old, senior and grand champion at West Virginia, Michigan, Kentucky, Tennessee, North Carolina in 1949.

His Get is tops . . . A look will convince you.

AT HOLLIKNOLL FARM

◄ **QUAIL ROOST NOBLE MAXIM, A. R.**

Born: November 17, 1942
Sire: CESOR NOBLE MAXIM, A. R.
Dam: Bournedale Martha
Dam: QUAIL ROOST LUCKY CELIA
10235—509—GG, 13812—684—E
Dam of Quail Roost Noble Maximus ($15,000)
and full sister to:
Quail Roost Lucky King, A. R.
Quail Roost Lucky Choice, A. R.
Next Dam: Quail Roost Queen Celeste
11386—552—G, 14501—677—AA
Res. Gr. Ch., N. D. S., 1940

NOBLE MAXIM sons are not yet available. He will be used in our herd until September 1, 1950, after which he will be alternated between us and Quail Roost annually.

THE NOBLE MAJESTY bull comes back to our herd in September. His sons are now available and you can add this proved blood to your breeding program. Get a double Quail Roost Rose Maxim, A. R. bull.

BUY A NOBLE MAJESTY OUT OF AN A. R. QUAIL ROOST ROSE MAXIM COW.
BULLS OF THIS BREEDING ARE NOW FOR SALE.

W. M. CAMP
Owner

MAX W. TIMBERLAKE, Manager
Box 204, Phone 8202

FEDERAL ACCREDITED 339992
STATE BANG'S FREE NO. 1007

OKLAHOMA Guernsey Breeders

"Guernsey Center of The GREAT SOUTHWEST"

2 Good Cows That Help Make Our Herd

A DAM-DAUGHTER PAIR

Dam: **Cherry's Marie of Homestead**
10582—466—7yrs—HIR
Daughter: **Cherry's Caroline of Homestead**
9923—443—Sr3—HIR

ARE BRED TO OUR SIRE . . .

MEADOW LODGE SULTAN

Sire: **Meadow Lodge Rex's Kingmaker, A. R.** A son of Bournedale Rex, A. R. and Argilla Flute, 13035—752—G, E '47. 2 A. R. sons, 4 A. R. daughters.

Dam: **Meadow Lodge Queen R. Susan**
10829—563—G
15375—691—6yrs—365

HOMESTEAD FARM
Route 3, Muskogee, Oklahoma
GEORGE MUELLER, OWNER

STRONG IN **LEVITY** and **COUNTRY FLOWER**

Langvalley Levity Romulus

Sire: **Curtiss Franchester Levity Ace,** sold for $37,000. A son of Pine Manor Coronation King, A. R., $11,500.

His Paternal Granddam

GREEN MEADOW LEVITY
13961—707—FF
Sold for $17,500

Dam: **Coldspring's Romulus' Irene**
12605—591—Jr3—365C
14820—641—9yrs—365C
A daughter of Langwater Romulus, A. R.

LEVITY ROMULUS is bred to the daughters of our foundation **REX—KING OF THE MEADS** sires.

HIS SONS FOR SALE

SUNBRIGHT FARM
J. B. HARDEN **Route 1 - Ponca City, Oklahoma**

WE WERE PROUD TO GET A SON OF IMPERIAL

Seco Imperial Colonel

Sire: **Gayhead's Imperial, A. R.,** 25 A. R. daughters, sire of many top cows—**Real Dairy Cows.** 3 daughters over 800 lbs. fat, 6 over 700 lbs. fat, 14 over 600 lbs. fat.

Paternal Sisters to IMPERIAL

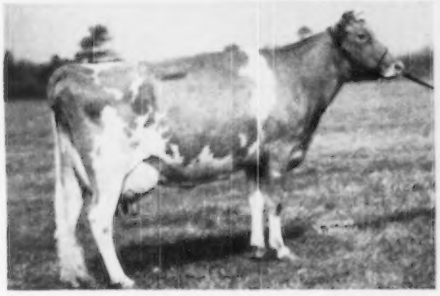

GAYHEAD'S IN-LOVE
12153—659—GG
15819—864—Sr4—365

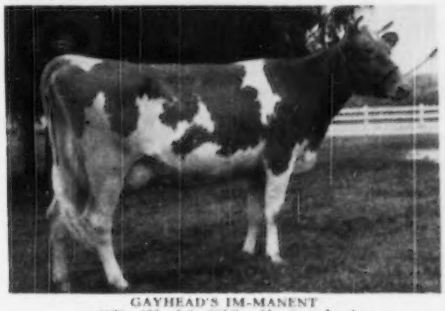

GAYHEAD'S IM-MANENT
8828—476—Jr2—305C Mo. State Leader
14797—820—Jr3—365 Mo. State Leader
High Cow, State of Mo., 1948. Awarded Silver Trophy Cup, 1948, Mo. G. B. A. Also Missouri Dairy Council Trophy for high A. R. cow in State

Dam: **Seco I. Faith,** 14188—705—Sr2—365C, a daughter of McDonald Farms Inspector, he by Myhaven King, A. R. out of Gayhead's Lady Fair, 12034—578—GG.

2nd Dam: **St. Albans Valiant Faithful,** 15845—773—Sr4—365C, Top Female, Mid-West Sale, 1944 at $2,900. She was 2nd 4-Year-Old, Mo., 3rd, D. C. C., 1946. A daughter of Valleywood Valiant, A. R.

COLONEL sons for sale. Write us today.

JERRY OVEN FARM **ENID, OKLAHOMA**
EARL GEURKINK PHARES ENGLE, Herdsman

THE STARR FARMS DISPERSAL

Includes Everything

500 Acres — in 3 Units

Well-fertilized—well-drained—completely fenced—well-managed

MAIN FARM **240 Acres Complete**
2 Modern Houses—(2 other modern houses on Farm) Dairy Barn—Silos—Test Barn—Bull Barn—Calf Barns—Garage and Shop.

ALSO **160 Acres**—Complete with Buildings

AND **90 Acres**—No Buildings

Complete set of modern tools and equipment

SELLING - WEDNESDAY, MAY 3 **NOT March 3** as advertised on page 607 February 15, 1950 Journal.

THE STARR FARMS

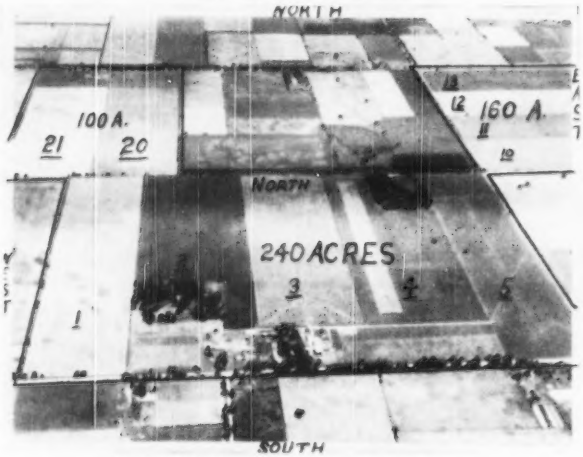

125 Head Registered Guernseys

SELLING - SATURDAY, MAY 6

The Starr Farm herd is straight Langwater-bred
A. R. Tested—Officially Classified
Huddleson Vaccinated

Headed by **Langwater Monopoly**—in Sale
Langwater Countryman
Langwater Monabelle (by Moonlight)

This Dispersal Replaces The Regular Indiana Spring Consignment Sale

For information on farms write
L. F. CRUME—BURLINGTON, INDIANA

For Catalog of Guernsey Dispersal write
INDIANA GUERNSEY BREEDERS' ASSOCIATION
821 Lafayette Life Building - Lafayette, Indiana

Tarbell Guernsey Farms

FOUNDED 1816

A Choice Son of COLDSPRING'S ROMULUS ANCHOR For Sale

TARBELL ROMULUS HERALD

Born May 5, 1949

SIRE:

COLDSPRING'S ROMULUS ANCHOR
9 Canadian A. R. daughters
Brooknill Romulus Primrose
11009—618—Jr2—2x
(Canadian record)
4117—202—5yrs in 79 days
Brooknill Romulus Favour
8958—489—Sr2—2x
(Canadian record)
9071—392—5yrs—208 days
Grand Champion Royal Winter Fair, Toronto, 1946 and 1947.
Brooknill Romulus Fly
8291—484—Sr2—2x
(Canadian record)
8249—404—Sr4 in 218 days
Brooknill Romulus Bess
11374—505—Jr3 in 243 days
Brooknill Romulus June
8720—477—Sr2—2x
(Canadian record)
Brooknill Romulus Beauty
9225—489—Jr2—2x
(Canadian record)

DAM:

TARBELL LOYAL HARRIET
10444—545—Sr2—305C—2x
14052—776—Sr3C
12598—639—6yrs in 267 days
(Should make over 800)
1 daughter on test
Tarbell Dauntless Harriet
8201—384—Sr3—305—3x in 183 days.

LANGWATER ROMULUS
13 A. R. sons, 53 A. R. daughters.
Coldspring's Romulus Beauty
14374—746—Jr4
Sold for $16,500
Coldspring's Romulus' Iris
18738—869—Sr4C
Coldspring's Romulus' Cora
14308—744—Jr4C
Coldspring's Romulus Sally
15990—740—7yrs

COLDSPRING'S VALOR'S KATINA
14093—780—Jr4
1 A. R. son, 1 A. R. daughter.
Coldspring's Hardwick's Fanita
16979—775—Sr3C
Full sister to
Coldspring's Valor's Bess
15228—835—AA

TARBELL FARMS ROYAL LEON
Full brother to:
Tarbell Farms Royal Lenda
12459—706—Jr2—2x
20508—1109—Jr4—365
NATIONAL RECORD
8 A. R. daughters
Tarbell Loyal Babette
8250—441—Jr2—305C—2x
Tarbell Loyal Leila
10550—466—Jr2—365—2x

TARBELL FARMS PEERLESS HARRIET
7856—475—Jr2—305C—2x
12238—700—7yrs—365C
2 A. R. daughters
Tarbell Bright Harriet
12095—534—Jr2—365C
(pending)

LANGWATER MERRYMAKER
32 A. R. sons, 34 A. R. daughters.
Langwater Opaline
17427—763—8yrs—365
Langwater Merry Queen
15489—705—AA

LANGWATER COUNTRY FLOWER
10536—580—Sr2
15106—790—A
4 A. R. sons, 3 A. R. daughters.

VALOR'S NOBLY BORN
6 A. R. daughters
Coldspring's Valor's Inez
14758—720—Jr2C

COLDSPRING'S MAY ROSE
12670—659—Sr2
16922—894—A
7 A. R. daughters

MAY ROYAL'S HOLLISTON
136 A. R. daughters
Tarbell Farms Royal Mignotte
21162—868—Sr4

TARBELL FARMS ULTRA LENDA
8760—517—Jr3—305C—2x
1 A. R. son, 1 A. R. daughter

FOREMOST PEACEMAKER
164 A. R. daughters
LEADING CENTURY SIRE OF THE BREED
Tarbell Farms Peerless Margo
18501—1013—Jr3C
NATIONAL RECORD
Tarbell Peerless Lenda
13537—762—Sr3—305C—3x
NATIONAL RECORD

TARBELL FARMS ULTRA HARRIET
8034—427—Jr2—305C—2x
4 A. R. daughters
Tarbell Farms Noble Hedda
13966—718—5yrs—2x

The highest records of his three nearest dams average 752 lbs. fat. Two records immature.

ALL THE DESIRABLE QUALITIES FOR A FUTURE HERD SIRE—PRODUCTION—TYPE—GREAT SIRES—GREAT COW FAMILIES—WRITE US FOR FULL PARTICULARS.

ALSO A FEW WELL-BRED HEIFERS FOR SALE.

520 HEAD

FEDERAL ACCREDITED — VISITORS ALWAYS WELCOME — N. Y. STATE NEGATIVE APPROVED

TARBELL GUERNSEY FARMS

Chenango County
SMITHVILLE FLATS, N. Y.

Announcing...

The First Southern Oregon Sale

JACKSON COUNTY FAIRGROUNDS, MEDFORD, OREGON

Tuesday, March 21, 1950

50 *Head* • 25 Cows, 9 Open Heifers, 12 Bred Heifers, 4 Outstanding Bulls

Bull Number 1
Born April 25, 1949
1st prize Jr. Calf, Josephine County Fair, 1949. Three nearest dams averaged 567 lbs. fat.

Bull Number 2
Born Sept. 29, 1948
Jr. and Gr. Champion, Southern Oregon Guernsey Show, 1949. Three nearest dams averaged 594 lbs. fat.

Bull Number 3
Born March 25, 1949
Three nearest dams averaged 617 lbs. fat.

Bull Number 4
Born Nov. 14, 1949
Three nearest dams averaged 642 lbs. fat.

A FINE GROUP OF CATTLE IN CORONATION AND LANGWATER BREEDING—CARRYING BOTH TYPE AND PRODUCTION—OFFERED BY THE FOLLOWING SOUTHERN OREGON FARMS:

Adamsdale Guernsey Farm	Klamath Falls
Beaole Guernsey Farm	Grants Pass
Browne's Rogue River Dairy	Grants Pass
Cloverlawn Guernsey Farm	Central Point
Crouse's Guernsey Farm	Grants Pass
W. E. Davies	Eagle Point
Happy Rogue Farm	Ashland
Howard Acres	Grants Pass
Luana Farms	Medford
Madrona Dairy Farm	Medford
Melody Ranch	Williams
Prairie Bloom Farm	Junction City
Redlands Guernsey Farm	Grants Pass
Retedale Guernsey Farm	Klamath Falls
Spear Point Ranch	Ashland
Twinkle Star Ranch	Grants Pass
Valley Rogue Guernsey Farm	Grants Pass

Auctioneer:
EARL O. WALTERS
FILER, IDAHO

Pedigrees:
C. W. (JACK) ROBINSON
LODI, CALIFORNIA

For catalogs write PHELAN K. NELSON, Cloverlawn Guernsey Farm, Central Point, Oregon.

JACKSON HOTEL—MEDFORD, OREGON
SALE HEADQUARTERS

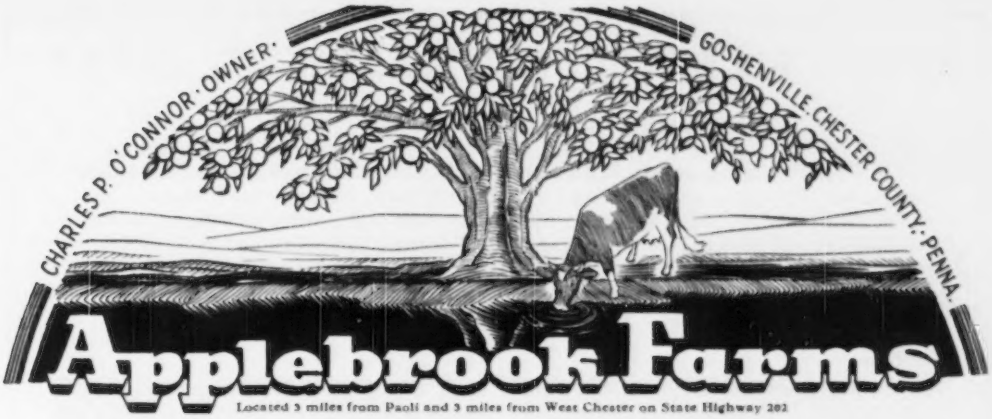

CLORA'S POINT POTENTATE AZALEA

finishes with 15133—803—Sr3—365

AZALEA is another good **APPLEBROOK** cow that has made good for somebody else.

AZALEA

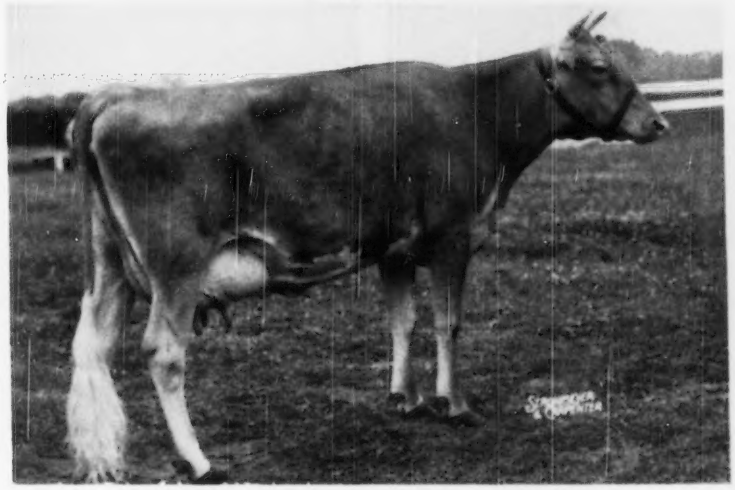

AZALEA is owned by Wm. R. German, Namreg Manor Farm, Monkton, Maryland. Congratulations Mr. German and Rowland Beauvais on the completion of this good record.

Is a daughter of our great former sire, Coronation Potentate, A. R. Many daughters of his still in the herd.

YOU TOO—can add this POTENTATE BLOOD to your herd. Bull calves by sires rich in **Green Meadow blood** are **for sale** from **POTENTATE** daughters.

T. B. ACCREDITED...BANG'S FREE

GOLDEN GUERNSEY

DONALD G. BROWN, Herdsman

Mail Address: ROUTE 3, WEST CHESTER, PENNSYLVANIA

MID-WEST INVITATIONAL SALE

May 13 — St. Charles, Illinois

A search is now being made throughout the Mid-West for Fifty head of great foundation animals. The search is being made by the secretaries of the State Associations. The final selections are being approved by a committee consisting of Messrs. William Gilmore, Kent Hayes, Delbert Kingston, R. F. Locke, Fred Siess and L. V. Wilson.

Here is the first bull selected and approved —

WEY ACRES LEVITY DE LUXE (Born June 19, 1949)

His Dam

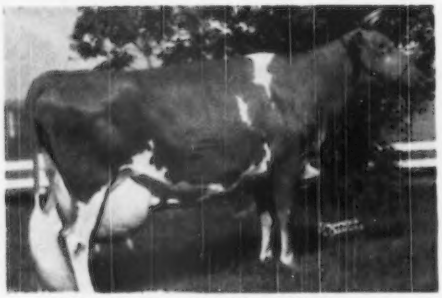

WEY ACRES LILIAN'S LUSTRE

Classified E '47-'48-'49
13555—638—G—1094
17998—914—Jr3—365C
Class Leader 4th Place

Dam of:
Wey Acres Templar's Lil
14654—665—Jr2—305C—3x
Class Leader 2nd Place
16405—791—Jr3—305C—3x
National Record

Full Sister

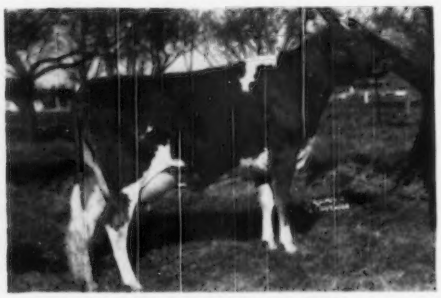

WEY ACRES LEVITY LUSTRE

Now making creditable record in A. R.

The sire, Coronation Levity Prince, sold for $11,000, and has 54 A. R. daughters, including Coronation Opal's Jewel, 17704—823—5yrsC.

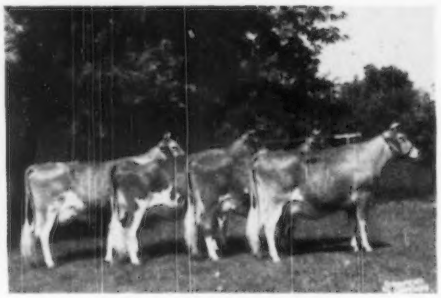

4 PATERNAL SISTERS

4 Daughters of Coronation Levity Prince at Wey Acres, including Wey Acres Levity Kaytee, 14381—654—Jr2, 14314—770—Jr3 (pending); Wey Acres Levity Angela, 12663—608—Jr2—365C; Wey Acres Levity Sherry, 15701—709—Jr2C.

P. S. The coordinator has just returned from visiting Lockshore Farm, and the Michigan meeting. Saw Lockshore Prince's Diamond, 1029 lbs. fat, one of the great cows of the breed. This is a great family at Lockshore and we are trying to get Mr. Locke to let us have her. "Baldy" Cole will probably get the job done.

For Information, And To Get Your Catalog When Ready, Write Now

GAVIN W. McKERROW, coordinator, Pewaukee, Wisconsin

Congratulations to Mr. J. R. Flint, of Jackson, Mississippi, on his selection of a Piper son out of Walker Farms Majesty's Fairlie, and a son of Klondike Nymph by McDonald Farms His Model.

We think Mr. Flint made two wise selections in developing a sound breeding program.

A line-bred Levity with a Piper cross, born July 31, 1949, is now for sale.

He carries that Piper stretch, depth, and angularity. Remember Piper's daughters type classification rating on Dairy Temperament.

His Dam: CORONATION LEVITY MARTHA

Very Good '48
11747—538—Sr3—305—3x

Paternal Grandsire

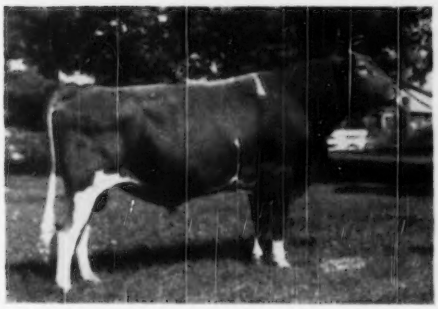

FLYING HORSE ROYAL PIPER, A. R.
42 A. R. daughters
25 over 500 lbs. fat in Mississippi.

Sire: FLYING HORSE FARM ROYAL, A. R.

Dam: CATAMOUNT MELODY
12360—751—BB
14047—848—AA
Sr. & Gr. Champion, Topsfield, 1940.
2 A. R. daughters, 2 A. R. sons. E. '48.

He now has Herd Sires in 10 States

Alabama	Mississippi
Arkansas	Ohio
California	Oklahoma
Kansas	Texas
Louisiana	Tennessee

Maternal Granddam

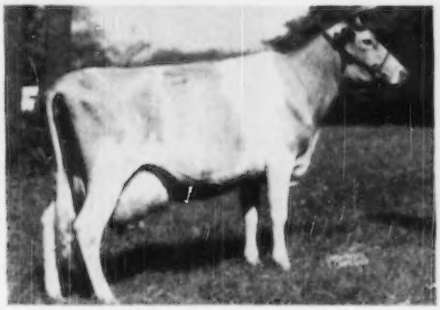

FRA-MAR LEVITY
13550—692—CC
16702—788—5yrsC
13226—650—7yrs—305—2x

Dam of:
GAYOSO CORONATION LEVITY
$3,100 Herd Sire
M. W. Walker, Alexandria, La.

GAYOSO HAPPY DAYS (a Piper son)
Tom Cooper, Ardmore, Oklahoma
Mr. Cooper's second Piper son.

GOLDEN DIVINITY

WALKER FARMS

In the Heart of the Mississippi Delta two miles
STONEVILLE

BREEDERS' REGISTERED GUERNSEYS

Northwest Junction U.S. Highways 61 and 82
MISSISSIPPI

FUL-O-PEP *Research* FARM

Foremost Royal Valor 11th

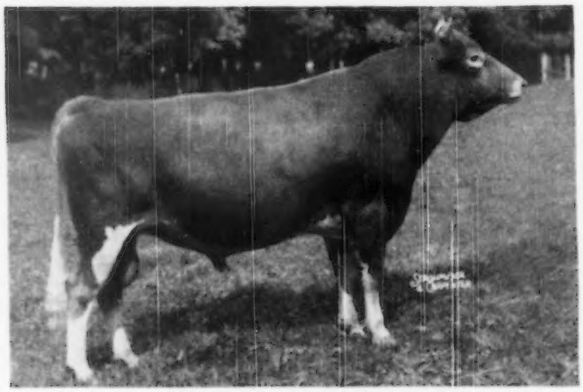

His daughters on test making top records.

Is a Double MAY ROYAL'S VALOR

He is Sired by FOREMOST ROYAL VALOR, A. R.

5 daughters over 900 lbs.

1. FOREMOST ROYAL'S ROSE, 17685—994—Sr3—365C, National Record
2. FOREMOST ROYAL'S JACKIE, 17893—927—Jr4—365, Class Leader 8th place
3. FOREMOST ROYAL'S JULIETTA, 18584—925—Sr4—365
4. FOREMOST QUETZEL, 18115—914—7yrs—365C
5. FOREMOST QUAFFODIL, 19098—905—7yrs—365C

Dam: **Foremost Noresca**
10867—539—GG
A daughter of May Royal's Valor, A. R.

2nd Dam: **Oswego Falls Farms Hope 2d**
14692—775—AA

FOREMOST ROYAL VALOR 11th sons are for sale.

GOLDEN GUERNSEY

FUL-O-PEP *Research* FARM
THE QUAKER OATS COMPANY
BARRINGTON, ILLINOIS

PATRIOT OF PARTRIDGE HALL

10385—451—6yrs—305—3x—915 T. M.

Another Partridge Hall Cow is Going to Lancaster

THE 28th SPECIAL GUERNSEY SALE—March 23, 1950

Our Last Consignment—BLONDIE OF PARTRIDGE HALL was TOP COW at the 26th Special Guernsey Sale, and you will like this one too. She will be fresh at sale time.

As for Those at Home —

Lee Shade, our test cow milker, has reported that the January monthly A. R. test (latest figures available as this is written) indicated the following amounts of butter fat for his string.

BARN NAME		LBS. FAT	%	BARN NAME		LBS. FAT	%
Lucifer	(7)	46.9	7.3	Jasmine	(Jr4)	28.7	4.3
Bertha	(9)	63.4	4.9	Lucy	(8)	59.1	4.5
Bobby	(Sr2)	45	5.3	L. Lass	(Sr3)	45.2	4.6
Brightness	(8)	46.4	4.4	Lassie	(8)	69.7	5.1
Bulie	(Jr2)	58.8	3.9	Lark	(Sr2)	51.9	4.9
Bunting	(Sr2)	45.6	4.6	Lydia	(Jr4)	63.6	5.2
Charm	(6)	58.9	5.9		(24 days)		
Diana	(Sr2)	37.2	5.	Pride	(6)	81.4	5.4
Gipsy	(Jr2)	61.3	5.7	Rose	(Jr3)	48.5	4.8
	(12th Month!)			Ruthie	(Sr4)	48.1	5.4
Hazel	(Sr4)	67.7	5.1	Starling	(Jr2)	46.4	5.4

ABOVE TWENTY AVERAGE 53.7

(OUR LAST OFFICIAL CREDITS APPEARED IN THE JAN. & FEB. 1ST ISSUES OF THE JOURNAL)

MR. AND MRS. J. H. BRADSHAW, JR. — LLOYD W. BLOM, Herd Manager

Put in Your Application For a Pilot Son

QUAIL ROOST NO MAX PILOT

SIRE: QUAIL ROOST NOBLE MAXIM, A. R.
DAM: MAXIM'S PATIENCE C., 17142—796—AA.
Pilot now has 42 young daughters in our herd. Clyde McAdams stated that Pilot was one of the best bulls that ever left Quail Roost. After looking over his daughters a few weeks ago he is convinced that his judgment was correct.

FAIRHOLME MONA

Due to freshen March 19, 1950
Fairholme Mona, classified VG '48.
12576—706—G, 13269—659—8yrs.
2 A. R. daughters, also a top young daughter by Pilot, selected by many to be one of his best daughters.
HER SIRE: McDONALD FARMS REVELLER, A. R.
HER DAM: CHEDCO MARIE
14574—714—A, 15049—756—A
4 A. R. daughters.

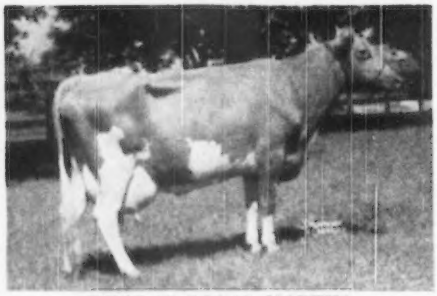

RIVELON ROYAL MARTHA

Due to freshen April 13, 1950
Rivelon Royal Martha, classified D '48
12184—649—G
Martha has proved herself to be a great brood cow—now 14 years old, 2 A. R. daughters, and one Senior Yearling. She comes from Foremost—May Royal breeding.
HER DAM: RIVELON MARTHA, 12760—619—AA, was also a great brood cow, having 4 A. R. daughters and 3 A. R. sisters.

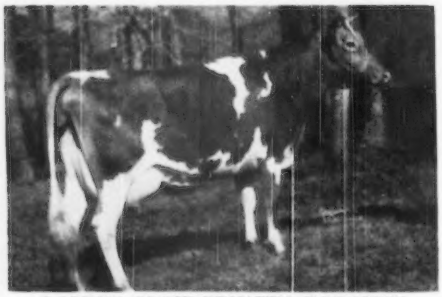

GOLDEN GLOW PRINCE'S DOROTHY

Bull calf dropped January 21, 1950
DAM: GOLDEN GLOW PRINCE'S DOROTHY, classified VG '48-D' 49; 11228—520—Jr4—305—3x. Dorothy carries two crosses to High Point Prince Maxim through her paternal great grandsire, Quail Roost Maxim Design, A. R. and through her maternal grandsire, Quail Roost Bonnie Maxim, A. R. Her daughter, Edisto Farms Daffodil, is an outstanding individual.
HER DAM: GOLDEN GLOW MAXIM DORIS
12953—680—E
2nd Dam: Coker Virginia Sunshine
13786—711—AA

PAY US A VISIT AND LOOK OVER THE PILOTS.

EDISTO FARMS • Denmark, South Carolina

T. B. AND BANG'S ACCREDITED

J. B. GUESS, JR., Owner — J. B. GUESS III, Manager — JULIUS E. BELL, Herdsman

The Western Guernsey Classic

April 11, 1950 — Merced, California

THESE THREE BULLS IN THE SALE

From STERLING FARMS, INC.

STERLINGOLD LORD GAY
Born: October 12, 1949
Sire: **Sterlingold Melinda's Majesty**
His 7 nearest dams average 15191—842. He is by Fairlawn Memoir's Performer and out of Coronation Melinda, 19537—961—6yrs—365. Classified E '47-'48.
Dam: **Sterlingold Princess Ginger**
11212—626—Sr2—365C
She is a maternal sister to Sterlingold Myrna, sold 1949 Invitational Sale for $3,000. Her sire: Normandy Levity Prince. Her dam: Coronation Glamour, 13860—705—FF, 13753—703—Sr4—305C—2x, 16601—854—5yrs—365C, 17237—903—7yrs—365C, classified Very Good '47-'48.

From ADOHR FARMS

ADOHR ELITE KING'S COMRADE
Born: July 16, 1949
Sire: **McDonald Farms Elite King**
His 3 nearest dams average 14449—704.5. His 14 nearest tested dams average 12581—629.1. He is sired by Myhaven King and is out of McDonald Farms Elite, that has 13659—606—G, VG '47-GP '48.
Dam: **Adohr Leader's Carol**
12157—757—Jr3—365C, State Champion. She is an Adohr Fantine Leader daughter. Her dam is Adohr Lubas' Calico, 18222—1027—Sr4C, Class Leader 4th place.

From FAIRLAWN FARMS CO.

FAIRLAWN ACTOR'S CAVALIER
Born: August 31, 1949
Sire: **Fairlawn Peerless Actor**
13 A. R. daughters, 1 P. R. son. 1 over 900, 6 over 600. Two Class Leader daughters.
Fairlawn Actor's Indigo
¶19426—946—Sr3—365C—1095
Saddle River Actor's Eve
¶14322—734—Sr3—305C—3x
He is by Green Meadow Peerless out of Bright Lad's Actress, ¶19146—980—Jr4.
Dam: **Fairlawn Carnation**
13414—661—G, 14801—721—D, 17221—844—AA. 1 P. R. son, Fairlawn L. Federal. Her sire is Green Meadow Hornet and her dam is Jecava Lola, 14798—700—BB.

Accompanied by Two Heifers

FAIRLAWN ACTOR'S CHIC
Born: September 24, 1948
Will be bred to Fairlawn Actor's Merit.
Sire: **Fairlawn Peerless Actor**
Dam: **Fairlawn H. Freckles**
11817—560—G, 17630—814—CC
12208—579—5yrs—305C—2x
A Green Meadow Hornet daughter
Fairlawn K. Helen
17019—825—Sr4—365—1095
Fairlawn Actor's Daisy
(Full sister to Chic)
13106—627—Jr2—365—1095 (pending)

FAIRLAWN ACTOR'S TIDY
Born: January 30, 1949
A double granddaughter of Green Meadow Peerless.
Sire: **Fairlawn Peerless Actor**
Dam: **Fairlawn Peerless Eppie**
12242—612—G, 14326—741—D
17137—863—7yrsC
Fairlawn H. Janice
14627—699—Sr2—365C—1095

A HEIFER EACH FROM

McDONALD FARMS—A Bred Heifer

McDONALD FARMS S. NARCISSA
Born: October 2, 1948
Will be bred to McDonald Farms High Neptune
Sire: **McDonald Farms Steadfast**
Dam: **McDonald Farms Harriett**
11834—651—5yrs—365C (pending)
A full sister to McDonald Farms Gem, 14107—759—Jr4—365C, and McDonald Farms Prediction, 38 A. R. daughters, herd sire at McDonald Farms.

KLONDIKE FARM

KLONDIKE PREMOST BABS
Born: March 2, 1948
Bred September 26, 1949 to Klondike Holliraider.
Sire: **McDonald Farms Predictmost**
His 7 nearest dams average 767 fat.
Dam: **Klondike Kontent**
12804—639—FF
12771—649—Sr4—365C

26 COWS—10 BRED HEIFERS—5 OPEN HEIFERS
8 HEIFERS DUE AT SALE TIME

WATCH FOR OUR MARCH 15 ADVERTISEMENT FOR DETAILS ON THESE CALIFORNIA-CONSIGNED FEMALES.

For Catalogs write to

CALIFORNIA GUERNSEY CATTLE CLUB, INC.

401 California Fruit Building, Sacramento 14, California

FRANK A. LOUGHARY, Secretary-Manager

Chedco Captain Is Coming Into His Own

Look Over His Pedigree

Sire:

Chedco King of the Meads
4 P. R. sons, 10 A. R. daughters
2 over 700, 6 over 600 lbs.
Chedco Wistful
14826—761—Jr4—365—1094
GP '48
Chedco Violet
9334—489—GG—1084
13679—726—5yrs—365C—1095
GP '48
Chedco Tulip
12498—676—F—1081
GP '48
Sold for $2,500, Topsfield, 1944
Chedco Cupid
12914—651—Sr3—365C
On retest, 13716—644—6yrs—365 in 293 days
Chedco Fantine
13481—629—G
Sold for $1,500, Topsfield, 1944.
Chedco Blossom
13679—619—G

Langwater King of the Meads
Sold 1939 for $12,500
73 P. R. sons, 104 A. R. daughters
6 over 800, 18 over 700, 57 over 600 lbs.
Meadow Lodge Queen R. Mona
10919—618—G—1095
13053—673—Sr4—365—1090
E '47-'48
Green Meads Queen Snowflake
10510—601—GG—1094
11362—614—B—1095
E '47

Green Meadow Wistaria
10722—600—G
15963—807—A
5 P. R. sons, 6 A. R. daughters
Green Meads Queen Weigela
12743—736—C—1095
Green Meadow Wilda
13071—701—EE

Chedco Coronation King
13 P. R. sons, 27 A. R. daughters
1 over 800, 4 over 700, 10 over 600 lbs.
Chedco Iris
13545—735—Sr2—365—1095
GP '47-VG '48
Chedco Selma
11132—549—GG—1095
13907—719—CC—1079
Chedco Narcissus
14021—716—Sr4—365C
Chedco Forsythia
10964—662—Jr3—365C
On retest, 9548—556—Jr4—365 in 238 days

Chedco Columbine
8887—458—G
11146—598—AA—1095
4 A. R. daughters
Chedco Narcissus
14021—716—Sr4—365C—1095
Chedco Alice Blue Bell
13000—563—Jr2—365C—1093

Langwater Pharaoh
54 P. R. sons, 50 A. R. daughters
1 over 900, 4 over 800, 11 over 700, 23 over 600 lbs.
Langwater Valencia
13632—763—E
17508—952—A—1095

Langwater Queen of the Meadow
13116—731—D
2 P. R. sons, 3 A. R. daughters
Langwater Meadow Sweet
13497—645—F

Green Meadow Courageous
9 P. R. sons, 15 A. R. daughters, 2 over 800, 2 over 700, 7 over 600 lbs.
Green Meadow Consort
15183—848—E

Green Meadow Wistful
14969—685—C
2 P. R. sons, 4 A. R. daughters
Wistful's Harvest Moon
15131—777—B

Coronation Rose King
Sold 1937 for $5,000
34 P. R. sons, 34 A. R. daughters
2 over 800, 3 over 700, 9 over 600 lbs.
Coronation Memoir
11764—706—GG—1094
15493—875—B—1095
10966—568—8yrs—305C—610
VG '47-'48

Coronation Levity, VG '48
10115—577—GG—1095
15252—867—A—1094
Sold 1944 for $15,000
3 P. R. sons, 3 A. R. daughters
Fairlawn Levity
15099—705—6yrs—365—1095

Cramond Horatius
5 P. R. sons, 12 A. R. daughters
1 over 900, 1 over 800, 3 over 700, 6 over 600 lbs.
Chedco New Year
10210—629—G
13571—900—A

Imp. Westeria's Ruth
14740—757—D
17348—882—AA
1 P. R. son, 4 A. R. daughters
Chedco Honeysuckle
10963—616—GG—1093
15041—800—A—1093

Dam:

Chedco Laurel, VG '48
13019—684—D—1095
15895—823—7yrs—365C—1095
Full sister to
Chedco Narcissus
14021—716—Sr4—365C

CAPTAIN sons for sale out of TOP COWS.

For More Information on CAPTAIN See Our May 1 Advertisement.

Highest records of his 13 nearest tested dams average 14438 lbs. milk, 745 lbs. butter fat.

FEDERAL ACCREDITED NO. 100024 . . . STATE BANG'S FREE NO. 20

Chedco Farm

On Route 62 - Berlin, Mass.

DELBERT FOX, Herd Manager — Telephone: Berlin 70 or Berlin 10-3

C. E. COTTING, Owner - 50 FEDERAL STREET, BOSTON, MASS.

Kansas Guernseys

Doing Well For Us —

RANSOM ANGEL'S ADMIRAL, A. R.

2 A. R. daughters
Ransom Ariel's Agnes 12613—532—Sr4—305C

Consigned to the Great Southwest Sale, Oklahoma City, May 11, 1950.
Ransom Ann's Abigail 7322—422—Jr3—305C

Sire: **Argilla General Lee, A. R.**

GENERAL LEE
Undefeated National Grand Champion, 1941
A sire with many good daughters in our herd.

Dam: **Ransom Fisherman's Angel**
7337—400—EEE
1st Aged Cow, Sr. & Gr. Ch. Minnesota, 1942. 7 A. R. daughters, 2 over 600 lbs. fat.

ANGEL'S ADMIRAL sons are for sale

RANSOM FARM - Homewood, Kansas

13 miles Southwest of Ottawa on U. S. 50-S

ACCREDITED—NEGATIVE

W. G. RANSOM, Owner — W. G. RANSOM, JR., Manager

IN HEAVY SERVICE

MEADOW LODGE DOUBLE KING

(a double King of the Meads)

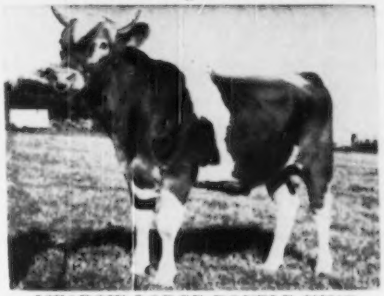

MEADOW LODGE DOUBLE KING
His first daughter is just fresh.

Sire: Meadow Lodge King's Dalton. His first daughter finished with 12782—661—Jr2—365C—1095 T. M. His progeny did well on the 1949 show circuit.

Dam: Meadow Lodge Queen R. Myrna, 12231—619—GG, 17366—770—7yrs—365—1092 T. M.

The Double King daughters look very good.
His sons from A. R. cows for sale.

SUNRISE FARM
HIAWATHA, KANSAS
PERRY H. LAMBERT & MAX DICKERSON, Owners
KEITH FISH, Herdsman

An Outstanding Brood Cow ⟷ To Go With Our Good Sires

ST. ALBANS VALBROOK'S DELCIA
GP '47-VG '49
10299—516—EHI—632 T. M.
12023—597—Jr4—HIR—730 T. M.
(Kansas State Record)
13566—649—5yrs—HIR—726 T. M.
13256—651—6yrs—HIR—626 T. M. (pending)
On retest 1730—83—7yrs—HIR in 34 days.

Daughters in our herd

WALMAR GLAMOUR'S DELLA
GP '47-D '49
10048—502—Sr3—HIR—724 T. M.
12009—600—Sr4—HIR—730 T. M.
A daughter of McDonald Farms Glamour, A. R.

WALMAR DELIA
7631—404—Jr2—HIR—634 T. M.
On retest 3410—177—Jr4—HIR in 98 days.
A daughter of Rockaway Royal Rex.

WALMAR R. DELICIOUS
On test 2803—128—Jr2—HIR in 96 days. A daughter of Repelmar Baron Rex, he with a lot of daughters in our herd doing well on test.

McDONALD FARMS HEIR, A. R.
5 A. R. daughters, more on test.
His progeny have topped sales.
Sire: **Foremost Prediction, A. R.**
31 daughters over 700 lbs. fat, 9 Excellent daughters.
Dam: **Broadland Sapho**
11584—536—GG
12778—644—CC
A Broadland Border King daughter.

McDONALD FARMS SUPREME LAD
6 nearest dams average 14553—758, 3 immature.
3 nearest dams average 14511—767, 2 immature.
A double grandson of Myhaven King.
Sire: **McDonald Farms Supreme King, A. R.**
Dam: **McDonald Farms Hugette**
12430—677—Jr3—365
A Myhaven King daughter.

THIS IS THE KIND OF HERD WE ARE TRYING TO BUILD FROM GOOD BULLS AND GOOD FEMALES

OFFERING FOR SALE
An outstanding show type son of Delcia by Heir born October 25, 1949.

ALSO
A line-bred Foremost Prediction son of Della by Heir born December 8, 1949.

WALMAR FARM — Route 3 — Olathe, Kansas
612 W. 70th St., Kansas City, Missouri
WALTER J. BUBLITZ, Owner — ROBERT R. KURTZ, Manager

Med-O-Dale Farms

ALTAMONT, NEW YORK

T. B. ACCREDITED . . . BANG'S FREE

100 HEAD REGISTERED GUERNSEYS RICH IN CORONATION INHERITANCE

Buyers Like Med-O-Dale Guernseys . . . .

Mr. Richard Cort, Claverack, New York, recently purchased 5 head of Med-O-Dale Guernseys. We feel this purchase is especially gratifying as Mr. Cort has had a full opportunity to see how the 4 head previously purchased from us would turn out. **A repeat customer is a satisfied one** and we appreciate the confidence Mr. Cort shows in our breeding program. We feel he is getting a sound start in his breeding program and wish him every success with these foundation animals. **This is just another proof that our CORONATION—GREEN MEADOW program is in demand.**

BULLS NOW IN HEAVY SERVICE

CORONATION MAJESTIC'S JETHRO
7 of 9 nearest tested dams average 857 lbs. fat.
He carries the blood of:
The LEVITY'S
The MELBAS
The CORONETS

GARDENVILLE KING'S GENERAL
A son of Gardenville Coronation King ($45,000). His first 5 half-sisters to finish test average 12590 lbs. milk, 660 lbs. fat as two-year-olds. This is an increase of 1637 lbs. milk, 134 lbs. fat over the heifer records of their dams.

We offer for sale—Bull calves by these sires and out of outstanding A. R. cows.

SPECIAL . . . Don't forget to order your Birdsfoot Trefoil for spring seeding. We still have a small supply of Empire State, Broadleaf type, Birdsfoot Trefoil for sale. Send for descriptive circulars.

HOMER L. NELMS, Owner — CLIFFORD E. GREENE, Superintendent

The Blood Of These Two Great Cows STRONG IN OUR HERD

RURAL GLADE'S MERRY GIRL

12120—599—AAA
13475—698—AA
15414—821—AA
2 A. R. daughters
Regal's Elders of Pine Grove
11889—616—Sr4C
Demon's Golden of Pine Grove
13177—643—Jr3

Dam of
PINE GROVE FARMS HAL
A son of Valor's Premier, A. R. that is a full brother to Valor's Kittoline, 16169—766—AA.

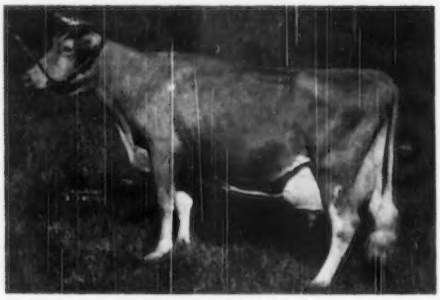

ALTA OF BANKSBURN

12448—604—AHI—320 days
13197—634—D.H.I.A., 1936
13132—666—D.H.I.A., 1937
14214—747—12 years
3 A. R. sons, 1 A. R. daughter
Val's Debutante of Pine Grove
12415—572—Sr4

Dam of
DEMON'S HORNET OF PINE GROVE
A son of McDonald Farms Demonstrator, A. R.—son of **Foremost Prediction, A. R.** out of a daughter of Langwater Valor, A. R.

We will now sell a few heifers or cows and a choice selection of bull calves.

PINE GROVE FARM · Binghamton, New York

GEORGE J. POLLACK, Owner

FEDERAL ACCREDITED — NEGATIVE TO BANG'S CERTIFICATE 1974

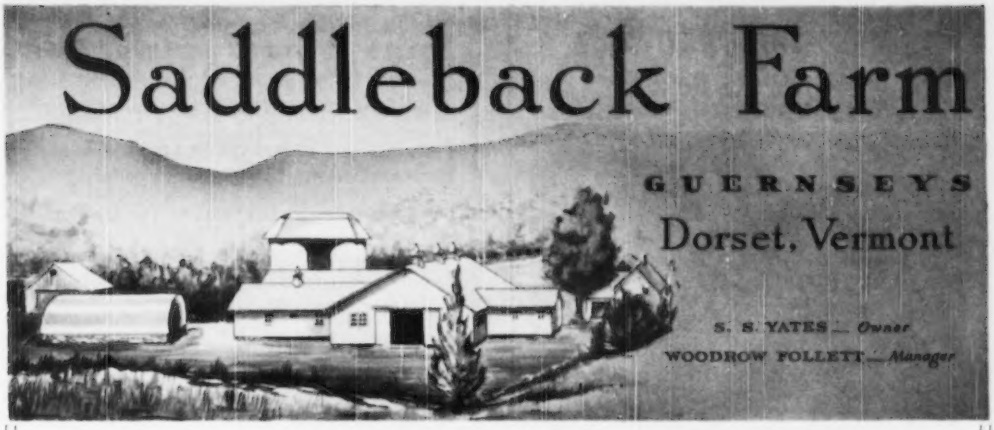

Many Of Our Best Are Now In Calf To

HOWLAND'S MASTER'S FIDDLER

Born: September 20, 1947

A Bandmaster son (FLUTE) out of a 715 Noble

FIDDLER is sired by Flying Horse Bandmaster, A. R. A breed improving sire. His first 10 daughters tested average 15307—808 on a M. E. basis and show an **increase** of 1064 lbs. milk, 59 lbs. fat over their dams on the same basis. He is the sire of 2 National Records, 8 State Champions. 11 of his two-year-old daughters average 13362—703. 8 daughters over 700 lbs. fat, average 771. 17 daughters over 600 lbs. fat average 703. Bandmaster is by Alfalfa Farm Select, A. R. (son of Mussolini and Charming Patricia, A. R.). He is out of Alfalfa Farm Flute (4 consecutive Class Leading records).

FIDDLER is out of Howland Noble Haste, 11878—635—Jr2, 14041—715—5yrsC. Haste is by Green Meads Noble, A. R., that is by Langwater County Squire, A. R. out of Green Meads Queen Daisy, 13844—770—Jr2C, 16560—848—Sr4C, a daughter of Langwater King of the Meads, A. R.

15 COWS AND HEIFERS ARE IN CALF TO FIDDLER

These include such cows as follows:

ANTIETAM FAITHFUL 2D, 13609—615—Jr2C—3x
Her Daughter:

SADDLEBACK FALINE, 11225—491—Sr3—2x.
Grand Champion, Vt. Parish Show, 1948, 1949

FLYING HORSE GENERAL'S LUTE—a daughter of Flying Horse Colonel's Promise, sold for $1,200, 22nd N. E. Sale, Springfield, Mass., 1949.

SADDLEBACK LILLY, 11705—662—Jr4C—2x
FRANCES FERNE OF WEST VIEW, 12502—626—6yrs—HIR

BULL CALVES BY FIDDLER WILL SOON BE FOR SALE.
Fiddler sons out of cows like these featured above.

T. B. Accredited — BERNARD MCGINNIS, Herdsman — Vaccinated Accredited No. 11661

PINE MANOR KING'S ROYAL, A. R.

A Proved Sire Out Of
The Great Crystal Family

PINE MANOR KING'S ROYAL, A. R.
Sire: **Coronation King of Pine Manor, A. R.**
Dam: **Florham Crystal**
15532—847—EE
17717—966—AA
VG '48 at 14 years

Great Cows Close-up

His dam is a ¾ sister to
FLORHAM POLLY
15463—846—G
19509—1013—A
She is out of FLORHAM DOLLY
15379—834—A
that is a full sister to
FLORHAM BELLA, 16050—935—A

Royal through Crystal traces to
MISS BELLA OF ROCKY REACH 2D
(Granddam of Crystal) 15084—825—BB

Royal is a half-brother to

*PINE MANOR ORCHID (2 A. R. sons)
11420—599—GG
13412—656—A
Orchid is a daughter of Crystal
She dam of:
**SUN-BLEST FARMS ORCHID
17131—787—F
E '47-'49
SUN-BLEST FARMS CRYSTAL
13182—612—Sr2C
18273—869—5yrs (pending)
VG '47

Royal is also a half-brother to

PINE MANOR KING'S ROMANCE
11376—551—G
14065—696—Sr4
17906—937—7yrsC
VG '47-'49
Romance is a daughter of Crystal.

***Pine Manor Orchid is the dam of SUN-BLEST FARMS PTOLEMY**

****Her daughter Sun-Blest Farms Orchid is the dam of SUN-BLEST FARMS CRYSTAL PRINCE**

ACCREDITED—NEGATIVE

DIETRICH FARMS, INC.

Bremen, Indiana, on U. S. 6

OWEN H. DIETRICH, Manager

South Wind Barrister Lad

Inheritance That Is In Demand

A half-sister to **BARRISTER LAD'S** sire was top animal (**$14,500**) at public auction during 1949.

Inheritance That Wins In The Ring

4 half-sisters to **BARRISTER LAD'S** sire made up the first prize Get of Sire at the National Guernsey Show, 1949.

BARRISTER LAD IS A DOUBLE PREDICTION WITH A KING CROSS. TRACES TO GREEN MEADOW CORONATION KING AND GREEN MEADOW CORONATION PRINCE.

Sons of BARRISTER LAD are for sale.

RIDGEWOOD FARMS

Covington Road, Route 6, Fort Wayne, Indiana

CLARENCE L. SCHUST, Owner

FOR SALE... BULL CALF

Born September 27, 1949

An attractive individual with excellent heredity. For sale at a most reasonable price.

On The Sire's Side Of The Pedigree

A son of Forward March of Time, that is by Langwater Forward, A. R. ($15,000) and out of Greentree Rilma Sensation—9888—465—GGG, —12269—570—E—730, 13060—562—6yrs, 13011—575—7yrsC, on A. R. retest 7262—309—5yrs in 139 days). Sensation is a half-sister to Tarzan's Wildflower, 16033—847—6yrsC. Through Forward, he brings in the blood of both the Coronet and Country Flower families.

On The Dam's Side Of The Pedigree

This calf is out of Gardenville King's Maida, 11289—500—Sr2C—919 T. M. Maida is on retest and in 82 days has 4696 lbs. milk and 193 lbs. fat. She is a daughter of Gardenville Coronation King, A. R. ($45,000) and carries the blood of the King's Charlotte family. The sons and daughters of King's Charlotte have already sold for over $110,000. The dam of Maida, Quincy Mahomet Milkmaid, 15207—581—CC, is by Green Meadow Mahomet, full brother to Green Meadow Minuet, 19093—864—A, by Green Meadow Coronation King.

Send for price and pedigree on this outstanding bull calf. A calf strong in the best of Langwater and Green Meadow inheritance.

GREENTREE FARMS

Town Line—Erie County—New York

C. BEEMAN, Manager

ONE OF TWO LIVING GRANDDAUGHTERS

OF

JEAN DU LUTH CORONET

Comes to Ollasses

IN OUR HERD

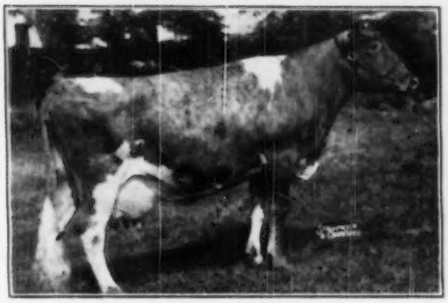

BOURNEDALE CORALETTA
11163—571—GG
12222—626—E

Sire: Bournedale Chieftain, A. R.
A son of Maxim of Bournedale, A. R.

Dam: Atamannsit Princess Coronet
11324—604—F
13495—674—D
17810—946—A

Next Dam: Jean Du Luth Coronet
20004—952—AA
Former National Class Leader

Great Production Inheritance Comes To Coraletta through Coronet . . .

A daughter with 15485—968—AA, Former National Record.
A granddaughter with 18859—1019—Jr4—365C, Former National Record.
A great granddaughter with 15178—1005—A.
A great great granddaughter with 19999—1011—Sr3—365, National Record.
4 out of 5 being National Records when made is a production record unchallenged.

We are proud to add this blood to our herd.

REMEMBER . . . 5 of the last 6 Champions at the Waterloo Dairy Cattle Congress were by or out of daughters of Bournedale-bred bulls.

OLLASSES FARM ***Norelty, Ohio***

T. B. ACCREDITED 545516 — OHIO BANG'S ACCREDITED 10594

FRANCIS GINN, Owner GEORGE FOWLER, Manager

WELCOME IN FARM

Bang's Accredited 323 . . . . T. B. Accredited 409752

1949 PRODUCTION

	MILK	FAT	AGE
*Queen's Wilheminia	18328	882	5yrs
Welcome In Forward's Clara	20492	816	Sr3
Walnutdale Blue Bell	14896	752	5yrsC
Portia's Bright Star Eleanor	14788	715	Sr4—305C—3x
Norarl Matilda	14639	675	Sr2
Barbara Valor Central	13299	645	5yrs
Lady Buttercup's Penitent	12583	635	8yrs—305C—3x
Morrow's Ann	15164	628	8yrs
Brock's Bonnie Bessie	13222	619	7yrs
Ken-Eden Princess	14008	613	5yrs—305C—3x
Roughwood Tia	14319	611	5yrsC

A Class Leader just finishes

WOLF CREEK ELMA

13106—728—Sr3—305C—3x (pending)
Class Leader 5th place (pending)

We can usually offer a choice selection of bull calves out of our best A. R. cows.
Bull calves sired by

McDONALD FARMS STEADFAST KING

Sire: Myhaven King, A. R., sire of the top cow at public auction ($14,500) during 1949. Sire of the first prize Get of Sire, National Guernsey Show, 1949.

Dam: McDonald Farms Donita
13493—770—AA
E '47-'48

McDONALD FARMS S. LIBERAL

Sire: McDonald Farms Steadfast

Dam: McDonald Farms Elcena
15994—770—B
VG '47-'48

McDONALD FARMS OBERLAND

Sire: McDonald Farms Distinction, A. R.

Dam: Douglaston Lady Augusta
12106—607—E
E '47-'48

Only cow of the breed with 4 Excellent and 1 Very Good daughters.

WELCOME IN CHUM'S VALOR

Sire: Langwater Chum, A. R.

Dam: Queen's Wilheminia*
17475—765—Sr4—305C—3x
Class Leader 3rd place
18328—882—5yrs

Send for prices and pedigrees

W. W. McKITRICK & SON, STATION B, COLUMBUS, OHIO **Farm is located at DUBLIN, OHIO**

Fireside Chat . . .

BREEDERS ARE ENTHUSIASTIC ABOUT HIS GET

SUN-BLEST FARMS LEVITY CZAR

HIMSELF

SUN-BLEST FARMS LEVITY CZAR
Sire: Charlescote Parson, A. R.
Dam: Argilla C. Foam
11899—649—GG
14543—808—EE, Class Leader when made
Sold for $2,500

His Full Sister

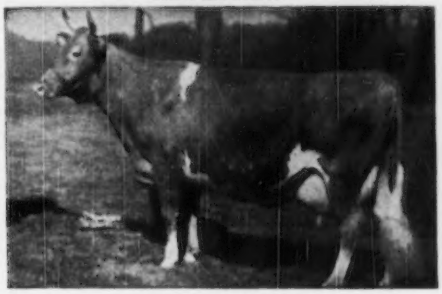

ARGILLA SPRAY
12335—571—G, 12426—614—EE
1st prize 4-Year-Old, 1946, Topsfield Show. Sold in the Argilla Dispersal for $5,500 to McDonald Farms, Cortland, N. Y. Her daughter, Argilla Wave, sold in The Guernsey Sale, 1946 for $2,700. A daughter, Argilla Surf, sold for $3,200 in the Argilla Dispersal to Foremost Guernsey Association, Inc.

The daughters of **LEVITY CZAR** have done well in the show ring.
LEVITY CZAR sons are for sale. Write us.

FIRESIDE FARMS **Clyde, Ohio**

HOWARD J. ZIEGLER AND SONS, Owners

A lot of his good daughters in our herd

WELCOME-IN CHADRON, A. R.

Full brother to CAVALIER

Sire: **Langwater Chum, A. R.**, sire of many good producing daughters in the Welcome-In herd.

A Paternal Sister

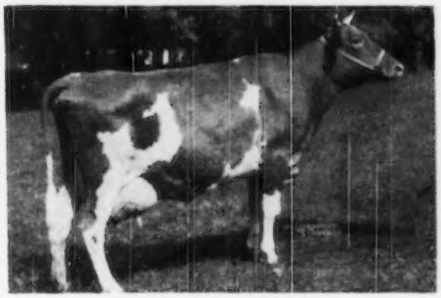

WELCOME-IN CHUM'S BONNIE
13985—641—Jr2—365
17776—835—Sr3—365C
Former Illinois State Champion

Dam: **Welcome-In Lorene**
10630—469—EE
Dam of Welcome-In Cavalier—Gr. Champion Bull, 1946, 1947, 1948, 1949 Ohio State Fair.

CHADRON daughters are tops in our herd and make up most of our cow herd.

DARBY MAPLE FARMS

ARTHUR C. BURNS & SONS — **Milford Center, Ohio**

Farms located south of Marysville, Ohio on State Route 38.

FEDERAL ACCREDITED FOR T. B.—BANG'S CERTIFIED NO. 3764

His Daughters Are Coming ... Out Of
RAEMELTON LEVITY CORONAL Daughters

KENMAR HILLS EMPEROR JIM

Sire: **Edinham Prediction**, a son of Foremost Prediction, A. R. out of McDonald Farms Alice, 11793—632—A, a daughter of Coronation Pharaoh, A. R.

His Maternal Granddam

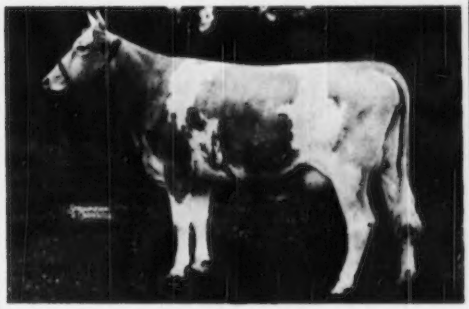

McDONALD FARMS DAME
13246—638—G
2 A. R. daughters
A daughter of Myhaven King, A. R.
Dam: **Kenmar Hills Dame**
13771—620—Jr3, 16217—761—Sr4
Sired by Gayhead's Lord Jim, A. R.

EMPEROR JIM sons are for sale.

CONORA FARM

EDWARD C. HAAF, Owner — J. R. WELLER, Manager

PICKERINGTON, OHIO

MONA OF BRAE BONNIE

Now 9 years old

One of the good daughters of
GRACE'S PRIDE FOREMOST, A. R.

MONA

11950—571—6yrs—365
2 A. R. daughters
Classified Desirable, 1949
Mona is a full sister to Melody of Brae Bonnie
9602—470—Sr4—305C—2a, VG '49

MONA is due to freshen February 24 to the service of GAYOSO PHIL'S HOLLISTAR (Gayoso L. Philosopher—a son of Fra-Mar Betty, 18787—900—A, 2 A. R. daughters and out of Rockingham Hollidame, 13066—766—A).

A BULL CALF FROM MONA WILL BE FOR SALE
Let Us Hear From You

T. B. ACCREDITED NO. 477760 — BANG'S ACCREDITED NO. 4018

BRAE BONNIE FARM

1 mile south Route 36 on Route 721
R. D. No. 2, BRADFORD, OHIO
ALLEN L. GIBBONEY, Owner

GRANDSONS OF OUR PROVED GREEN MEADOW—STEADFAST BULL

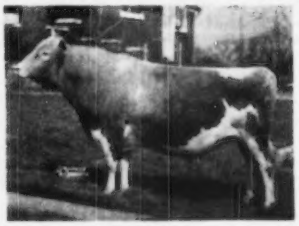

Gayhead's Liberator, A. R.

A Proved Sire . . .
Rich in the blood of
LANGWATER STEADFAST, A. R.
GREEN MEADOW CORONATION KING, A. R.
GREEN MEADOW CORONATION PRINCE, A. R.

We still have . . . About 20 LIBERATORS IN OUR HERD. They are the kind of cows we all like to own—they pay their way and make great foundation cows.

For Sale . . . Bull calves out of A. R. and HIR LIBERATOR daughters. Send for our sales list.

T. B. ACCREDITED 96263 — BANG'S ACCREDITED 118

Fairview's Farm

Ostrander, Ohio

WALTER HICKOK, OWNER

Typical A. R. Records Completed At Gray Haven

	MILK	FAT	AGE
GRAY HAVEN PRINCE'S ELENOR	13628	646	Jr3C
GRAY HAVEN PAT	13812	693	7yrsC
GRAY HAVEN ARGO'S ROSALIE	10527	607	Jr2
GRAY HAVEN CONTENT	14274	736	Jr4C
BEN'S FASHION ROSEBLOOM	12657	612	5yrsC
GRAY HAVEN ARGO'S EILEEN	10537	556	Jr2
GRAY HAVEN CONSORT	13260	548	5yrs
GRAY HAVEN PRINCE'S MARY	11961	546	Jr4C

Bull calves for sale . . . half-brothers to Argo's Pat ($12,000) second high cow sold at public auction, 1949. Bulls by **BLAKEFORD ARGO, A. R.** out of cows like these listed.

HERD ACCREDITED

GRAY HAVEN FARM • Bellevue, Ohio

ARTHUR HANSEN

NEW FACES, NEW NAME LOCATION THE SAME

HAROLD HOLDRIDGE, Farm Manager

Mr. Holdridge formerly operated his own farm at Medina, Ohio. He has been breeding Guernsey Cattle for some time. We feel his experience and judgment will be an asset to our breeding program.

JAMES WILLIAMS, Herdsman

Mr. Williams, formerly at Franchester Farms, has had much experience in handling and fitting good cattle—a definite asset to any breeding program.

Watch For "BARGAR'S BARGAINS"

Bargar Farms

R. D. 1, JEFFERSON, (ASHTABULA COUNTY) OHIO • TELEPHONE: AUSTINBURG 55646

Harold Holdridge, Mgr. ★ James Williams, Herdsman

Our sign is on Route 307

Our Proved Sire

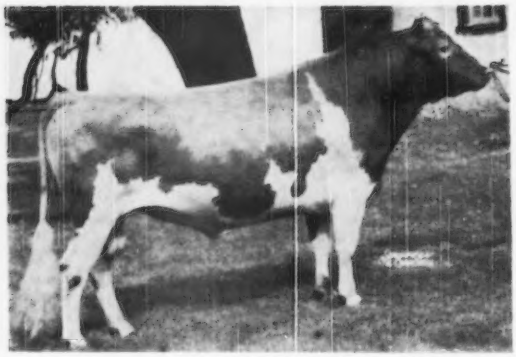

ANTIETAM GYPSY KING

42 A. R. daughters

Antietam Queen, 14231—644—GG—1095

Antietam Charmaine, 13119—645—G—1095

Antietam Pride Lady, 10093—603—GG—1095

Fritzlyn King's Lily, 11487—605—GG—1095

Fritzlyn King's Easter Lily, 12017—602—Jr3—365C—1095

Fritzlyn King's Jeanette, 13750—610—Jr2—365—1095

Sold to Woodacres for $6,000.

1st, Best Uddered Class, E. S. E., 1949.

Sire:
LANGWATER VAGABOND, A. R.
Sold 1943 for $16,500
27 A. R. sons, 51 A. R. daughters.
Antietam Skylla
12471—623—GG—1093 T. M.
16231—841—C—1095 T. M.
Antietam Frances
14360—732—G—1095 T. M.
Antietam Poundstock
14375—729—EE—1095 T. M.
Antietam Frances Rose
12263—619—GG—1095 T. M.
13777—702—C—1095 T. M.
Antietam Bella
13660—655—GG—1095 T. M.
Antietam Garnet
14023—669—G—1095 T. M.
Antietam Madge
14715—639—GG—1095 T. M.
Antietam Faith
12054—637—EE—1095 T. M.
Antietam Water Rose
14578—666—C—1095 T. M.
Antietam Caroline
12577—584—GG—1095 T. M.
Antietam Charm
11497—603—G—1094 T. M.
Antietam Eudeyne
13423—595—E—1095 T. M.

Dam:
VALLEVUE COUNTRY COLLEEN
14433—689—GG—1095 T. M.

LANGWATER COUNTRYMAN, A. R.
32 A. R. sons, 45 A. R. daughters
Langwater Coral
14239—644—D—1092 T. M.
18019—853—A—1095 T. M.
Langwater Corona
14070—652—D—1095 T. M.
15066—749—A—1095 T. M.
Langwater Merriment
14184—707—E—1095 T. M.
15932—748—A—1095 T. M.

LANGWATER VALENCIA
13623—763—E
17508—952—A—1095 T. M.
3 A. R. sons, 1 A. R. daughter

LANGWATER COUNTRYMAN, A. R.
45 A. R. daughters
Langwater Coquette
12284—586—F—1095 T. M.
12563—646—D—1095 T. M.
Langwater Charming
12693—600—G—1093 T. M.
Langwater Bounty
12148—610—B—1095 T. M.
14405—696—A—1095 T. M.
Langwater Moonstone
13043—634—C—1089 T. M.

LANGWATER COLLEEN
12888—721—D
4 A. R. daughters
Langwater Colleen 2d
11925—565—GG
13857—631—A—1025 T. M.

LANGWATER MERRYMAKER, A. R.
29 A. R. sons, 34 A. R. daughters
Langwater Merry Queen
10427—502—DD
15489—705—AA—1095 T. M.
Langwater Merry Lady
13069—549—EHI—1095 T. M.

LANGWATER COUNTRY FLOWER
10536—580—F
15106—790—A
4 A. R. sons, 3 A. R. daughters
Langwater Country Blossom
11936—607—G
15080—729—AA

LANGWATER PHARAOH, A. R.
49 A. R. sons, 50 A. R. daughters
Langwater Joyous
16252—840—BB—1095 T. M.
Langwater Gardenia 2d
15172—820—C
Langwater Buttercup
15623—813—A

VALENTINE OF LANGWATER
13951—624—G
16950—787—A
2 A. R. sons, 3 A. R. daughters
Valentine of Langwater 2d
13852—619—G

LANGWATER MERRYMAKER, A. R.
34 A. R. daughters
Langwater Nymph
12867—613—FF—1095 T. M.
Langwater Meadow Lea
14093—645—DD

LANGWATER COUNTRY FLOWER
3 A. R. daughters

LANGWATER SHEIK, A. R.
9 A. R. sons, 11 A. R. daughters
Langwater Consort
12206—738—C

MIXTER GOLDEN PAT
Sold 1925 for $2,000
2nd Heifer, 18 Months and Under 2 Years, Brockton Fair, Mass., 1925.
1 A. R. daughter
Langwater Colleen
12888—721—D

FRITZLYN FARMS, Pipersville, Pennsylvania

Wm. F. Fretz, Prop. *Federal Accredited 43770 . Bang's Free Certificate 485* G. E. LeWorthy, Manager

1904 — Fritzlyn Farms — 1950

AND SIX OF HIS DAUGHTERS

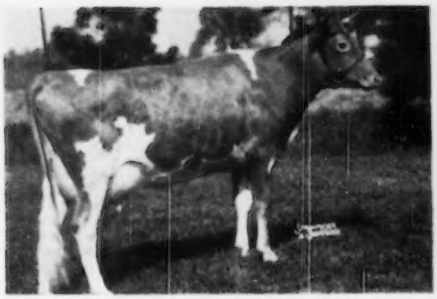

FRITZLYN KING'S ROXY
2383—103—Jr2 in 64 days

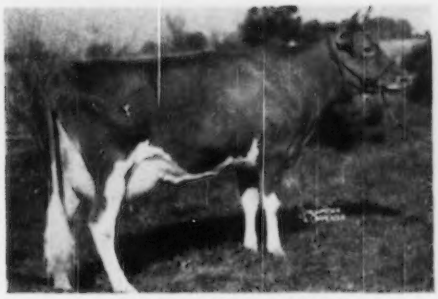

FRITZLYN KING'S DOLLY
6353—279—Jr2—365 in 156 days

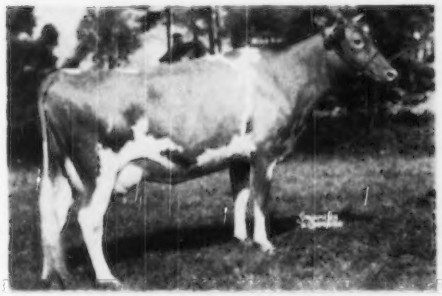

FRITZLYN KING'S VAL ROSEATE
9072—428—Jr2—365
13969—667—Jr4—365

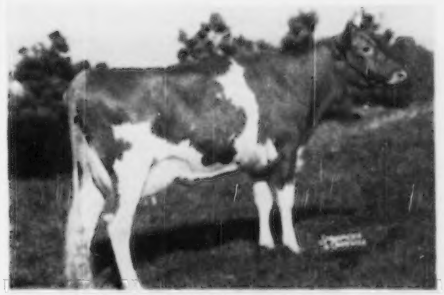

FRITZLYN KING'S BUTTER GIRL
6645—280—Jr2—365 in 161 days

FRITZLYN GYPSY KING'S JEANETTE
13945—601—Jr2—365
Son for sale.

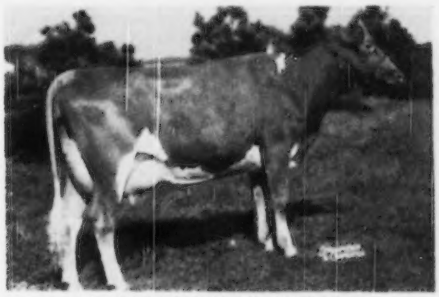

FRITZLYN GYPSY VICTORY
4322—187—Jr2 in 91 days

KEEP UP WITH KING—HE IS DOING A JOB

FRITZLYN FARMS, Pipersville, Pennsylvania

WM. F. FRETZ, Prop. *Federal Accredited 43770 - Bang's Free Certificate 485* G. E. LEWORTHY, Manager

Mordele Farms

Certified and Accredited

Senior Sire
McDonald Farms
Hale ▶

Sire
McDONALD FARMS PREDICTION

Grandsire
Foremost Prediction

101 A. R. daughters 9 Excellent daughters. More 700 lb. daughters and more Excellent daughters than any other Guernsey sire.

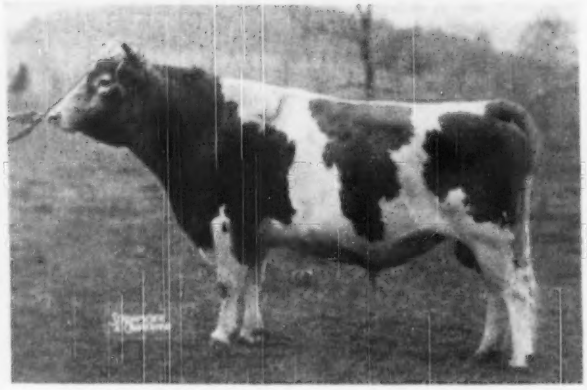

Dam
McDONALD FARMS FENELLA
E '47-GP '48
13974—600—6yrsC—995
1 A. R. daughter, Con Janoca, 12774—606—Sr3. 1 son sold $2,000, Klondike.

Granddam
McDonald Farms Della
Show Winner
E '47-'48
15700—681—AA

Great Granddam
Douglaston Lady Augusta
4 Excellent daughters.

DON'T FORGET—that McDonald Farms Hale is a double Foremost Prediction and out of the Douglaston Lady Augusta family at McDonald Farms. His dam, granddam Della, her 2 full sisters, and the great granddam, classified **EXCELLENT.** WHY shouldn't his daughters be good. In December, 7 daughters on test produced between 50 and 60 lbs. of fat as Jr. and Sr2-year-olds.

HIS 4 OLDEST DAUGHTERS

MORDELE'S PAULA

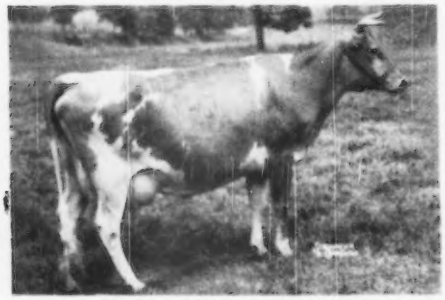

10815—520—Jr2—305C—3x 12221—605—Jr3—305C
Her Dam: Mordele's Rilma Polly
8540—465—Jr2—305C—3x

MORDELE'S BUTTER MAID

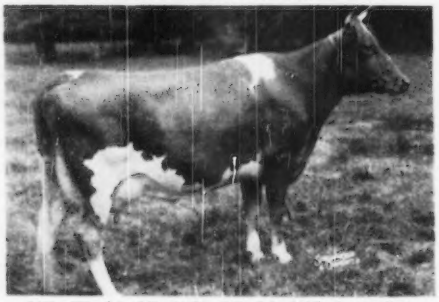

9829—535—Jr2—365 10130—547—Sr3—305C—3x (pending)
Her Dam: Woodfields' Butterball
11567—694—7yrs—365C

MORDELE FARMS GENEVA

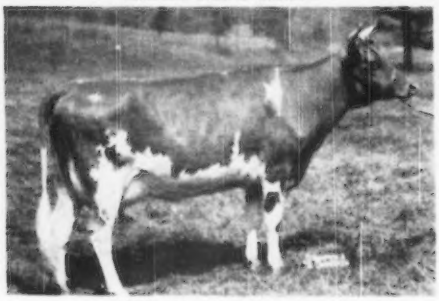

12533—603—Sr2—365 (pending)
Her Dam: **Coldspring's Hardwick's Jalena**
12185—584—GG

MORDELE FARMS CONTENT

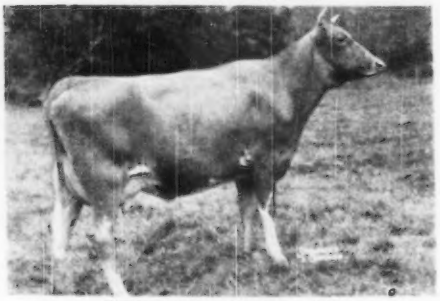

Will finish about 11000—570 as a Sr2
Her Dam: **Pleasant View Content**
10902—554—Sr4—305C—3x

Compare the dams' records with the daughters of Hale. He is increasing both milk and fat.

HIS 2 OLDEST SONS

Mordele Farms King Paul
2nd 3 Years and Over, at Iowa State Fair, 1949.
Owned by Robert and Harry Lage, Davenport, Iowa.

Mordele Farms Valiant
Grand Champion Bull, West Virginia, 1948.
Owned by Davisson Farms, Jane Lew, West Virginia.

NOTE—McDonald Farms Della, one of the greatest show cows alive today, carries on through her great grandsons.

MORDELE FARMS - Route 1 - RIEGELSVILLE, PA.

MR. AND MRS. M. E. STOUDT, Owners

KENNETH BENDER, Manager

Guernsey Pedigree Specialists

Established in 1915

Pedigrees and catalogs in all forms and sizes

Number of Ancestors	Size of Blank	Typewritten (Two Color) 1 copy	Ditto 10 copies	(Two Color) 20 copies
14	8½" x 11"	$1.25	$1.75	$2.25
14	14" square	1.75	2.00	2.50
30	14" x 16"	2.00	2.50	3.00
30	4¼" x 7¼"	1.00	(pocket loose-leaf)	
62	14" x 17"	3.25	3.75	4.25

Carbon copies of any of the above $.25 additional

124 17½" x 23½" 7.50
(On cardboard, suitable for framing).

NOTE: On all ditto pedigrees, 10 or 20, there is no additional charge for master copy.

In ordering pedigrees, please furnish name and herd book number and date of birth of animal to be pedigreed, as well as name and herd book number of sire and dam and grandsire and granddam on both paternal and maternal sides.

Send for samples and prices direct to

Ithaca Sales and Pedigree Company
513 North Tioga St., Ithaca, New York
Telephone 3522

The BEAUTY Family Top and Bottom
Bulls For Sale Sired By
COLDSPRING'S VALOR'S ROYAL
Born December 8, 1947

Sire: **Coldspring's Iris' Valor**
A son of Coldspring's Beauty's Romulus, that is by Langwater Romulus, A. R. out of Vallevue Butterfat Beauty, 18914—937—AA, E '47-'48.

His Paternal Granddam

COLDSPRING'S ROMULUS' IRIS
16025—746—FF, 18738—869—Sr4—865C, VG '47

Dam: **Bethany Royal Augusta**
13015—637—Jr2C. A daughter of Coldspring's Romulus Royal ($14,200) out of Bethany Wistar's Augusta, 11454—606—GG.

The first Royal calves are now arriving.
We will sell a few females.

BRINDLE'S STOCK FARM
LIVINGS BRINDLE, Owner
Jamestown, Route 2, Indiana

Foundation Sire

The Proved Bull... Hill Girt Whitford

23 A. R. daughters—many with 500 and 600 lbs. fat in 305 days on twice-a-day (2x) milking. Whitford has done a great job. His daughters are real dairy cows. He is a son of Green Meadow Cherub, A. R., that is by Green Meadow Coronation King, A. R.

MORE GREEN MEADOW BLOOD ADDED

GARDENVILLE KING'S CHARLES
Born: October 10, 1945

Sire: Gardenville Coronation King, A. R. Highest priced animal of the breed ($45,000).

Dam: Merry Top Wynora of Hill Girt, 12141—638—G, 14860—769—AA.

A daughter of Merry Top of Hill Girt, A. R., that is sire of Galli-Curci of Hill Girt 2d (**dam of our Whitford bull**).

GARDENVILLE PRINCE LEE
Born: December 12, 1946

Sire: Gardenville Coronation Prince ($10,000) traces to the Charlotte family.

Dam: Gardenville King's Fairy Lee, 11057—586—Sr2C.

A daughter of Gardenville Coronation King, A. R. ($45,000), **sire of our King's Charles bull.**

Bulls and Occasionally a Few Cows or Bred Heifers For Sale

CHURCH FARM SCHOOL • Glen Loch, Pennsylvania
CHARLES W. SHREINER, Manager

FROM MAINE...

WE PRESENT SOME HUBERT DAUGHTERS

McDonald Farms Hubert

SIRE:
McDonald Farms Fearless, A. R.
a son of Myhaven King, A. R. out of Aiyukpa L. Queen, 11177—653—G.
TRACES TO LEVITY

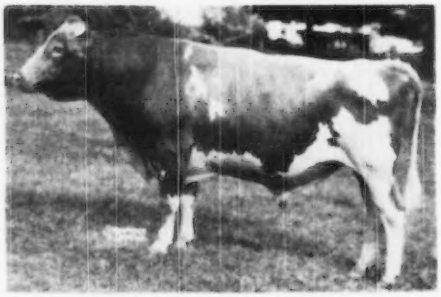

DAM:
Kitchener Lotus
12569—618—F
2nd Dam:
Lavender of Kitchener
12062—611—FF
3 A. R. daughters

4 HUBERT DAUGHTERS IN THE HERD

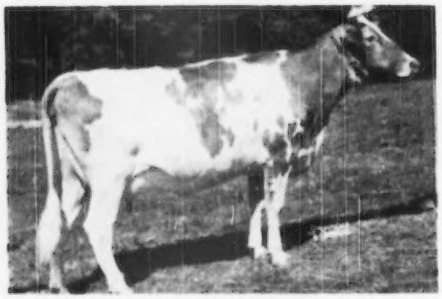

CLEARVIEW HATTIE
6340—292—Jr2—305—2x—D.H.I.A.

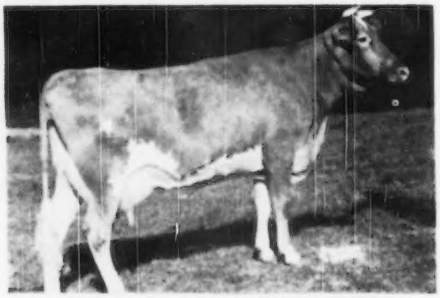

BESSIE OF CLEARVIEW FARMS
7580—335—Jr3—305—3x in 197 days

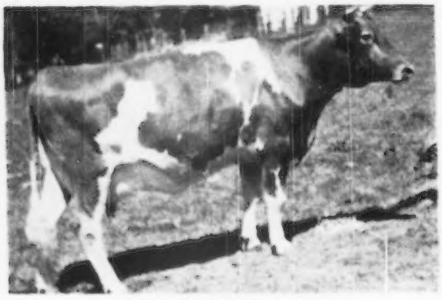

CLEARVIEW ADA
6240—301—Sr3—305—3x in 165 days

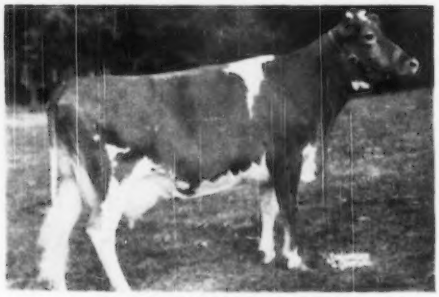

CLEARVIEW FARMS NEVA
7327—358—Sr4—305—3x in 206 days

Sons of **HUBERT** are for sale from good cows now on test.
Send for Prices and Pedigrees.

FEDERAL ACCREDITED FOR T. B. — STATE BANG'S FREE

CLEARVIEW FARMS - Winthrop, Maine

NORMAN B. WOOLWORTH, Owner — HARLAND KENNISON, Herdsman — L. R. LYONS, Manager

WINDFALL FARM . . . .

is in Clover

MCDONALD FARMS

KING KRISS

Sire: Myhaven King, A. R.

Dam: McDonald Farms Ellen 11465 — 685 — 6 yrs — C
¾ sister to McDonald Farms Dairymaid ($8,000)

MCDONALD FARMS

KING LUTE

Sire: Myhaven King, A. R.

Dam: McDonald Farms Flute
One of the 4 Excellent daughters of Douglaston Lady Augusta, E '47 — '48

MCDONALD FARMS

STEADFAST LUTE

Sire: McDonald Farms Steadfast, A. R.

Dam: McDonald Farms Flute 13864 — 721 — A
E '47 — '48

BRED TO . . .

Cows that have several A. R. records, cows that have made continuous D. H. I. A. records, cows that have been officially classified.

MILTON THOMSON, Owner **WALTON, NEW YORK**

The NORTHERNER Get Is Tops

CAUMSETT NORTHERNER

Daughters now in our herd are **Dairy Cows.** His calves are most promising.

IN OUR HERD

DONEDDY NORTHERN FANCY

Typical of the NORTHERNER Get.

She is a daughter of Seaside Sunbeam's Fancy that has a record of 14198—626—5yrs—365—R. O. P.

10900—496—Sr3—305C—3x

Bull calves are now available. Send for prices and pedigrees.

We feel confident you will like the NORTHERNER Get.

T. B. ACCREDITED
VACCINATED

• **GREYSTONE FARM - Auburn, New York**

L. S. RIFORD AND T. M. STAPLES, Owners T. M. STAPLES, Manager

CHICAGO 13 ILLINOIS..

CURTISS CANDY COMPANY FARMS

PRESENT

A Promising Youngster From A Great Brood Cow Family

Through his inheritance he exemplifies production, reproduction, type, persistency of production and longevity, which we feel are so essential in any breeding program.

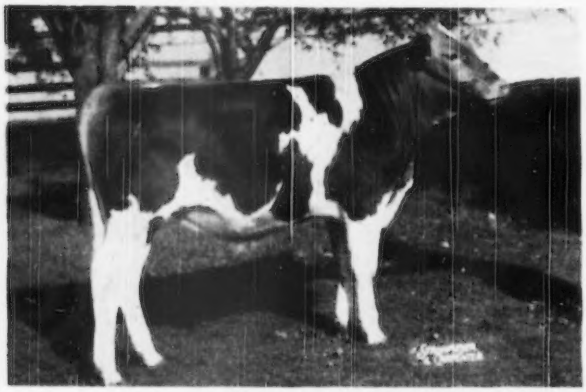

CURTISS CANDY MAJOR CURTISS

Born: January 8, 1949

HIS DAM, GRANDDAM AND HIS DAM'S MATERNAL SISTER

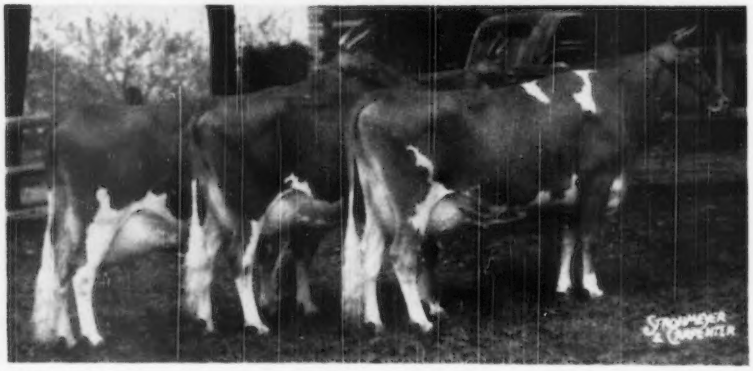

PANSY'S PATSY

13237—694—Jr3—HIR—2x
13731—751—Jr4—HIR—2x
Class Leader records
1st Aged Cow, Sr. & Gr. Ch., Wis., Minn., Ind., Ky., Tex., 1947. Sr. & Gr. Ch., Iowa, Neb., 1948; 1st Produce of Dam, Wis., Ind., Royal Winter Fair, 1948. 1st Produce of Dam, Wis., Minn., Ind., Tex., 1947; 2nd, N. G. S., 1947.

PATSY JEAN

13958—687—GHI
14174—717—Jr3—HIR
Class Leader
18561—897—5yrsC (pending)
1st 4-Year-Old, Northern Ill. Parish Show, Wis., Minn., Ind., 1948; 2nd Aged Cow (dry), Royal Winter Fair, 1948; 1st 3-Year-Old, Wis., Ky., Tex., 1947; 3rd 3-Year-Old, N. G. S., 1947.

PATSY JANE

12016—611—GHI—866 milkings
16359—847—Jr4—HIR
Class Leader
1st 4-Year-Old, Wis., Minn., Ind., Tex., 1947; 3rd 4-Year-Old, N. G. S. 1947; 3rd Aged Cow, Royal Winter Fair, 1948.

The artificial services of Curtiss Candy Major Curtiss and our other Guernsey herd sires are available through the CURTISS CANDY FARMS IMproved Stud Service.

A letter to us will bring you the needed information.

GOLDEN GUERNSEY

LIVESTOCK DIVISION OFFICE, CARY, ILLINOIS **TELEPHONE: CARY 5411**

We Offer For Sale Or Will Sell A Half-Interest In . . .

Our Senior Sire

◀ **RUNNYMEDE THUNDERHEAD**

14 nearest dams average 14972—737, 3 immature

29 nearest dams average 14582—713, 11 immature

An all Langwater pedigree. **Thunderhead** traces to Itchen Daisy 3d eleven times, Langwater Generous three times.

Great Cow Families Are Found In His Pedigree

1. **Langwater Country Flower** (herself) 4th generation.
2. **Jean Du Luth Coronet** (herself) 4th generation.
3. **Langwater Levity** (herself) 5th generation and represented by her grandson, Merrymaker, in the 3rd and 4th generations.
4. **Green Meadow Melba,** whose dam was Langwater Moonbeam that was by Langwater Moonlight. Moonlight is the grandsire of Thunderhead (bottom side).
5. **Moonlight's Coronet of Jean Du Luth,** maternal great granddam. The Coronet family proved their worth and popularity in the Gardenville Dispersal.

Ours is a small herd. We have 18 of his daughters in our herd and 12 head bred to him. His first daughter to freshen is milking 40 lbs. as a Jr2 and when this advertisement appears we will have 3 daughters in milk. All will be tested as they freshen. All on 2x milking. Write for detailed pedigree and actual production records of his daughters in milk or come and see him and his daughters.

ECHO FARM — Huntington, Long Island, New York

DR. AND MRS. JOHN BRINKMAN, Owners
Telephones: Huntington 2176 and 5064J

ARTHUR NEWTON, Herdsman
Herd Fully Accredited

FULLER FARMS ★ *Shelbyville, Indiana* Route 2

FULLER FARMS MEDIATOR

His Sire

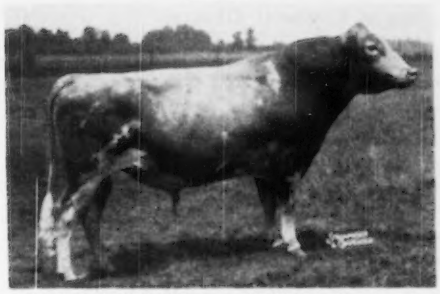

McDONALD FARMS GOLDEN LAD, A. R.
His first daughters on test making good records
Sire: McDonald Farms Distinction, A. R.
Dam: McDonald Farms Golden Girl
10652—562—G
from the **BLUEBLOOD FAMILY.**
GOLDEN LAD'S first daughters are now on test making up to 2 lbs. fat per day.

His Dam

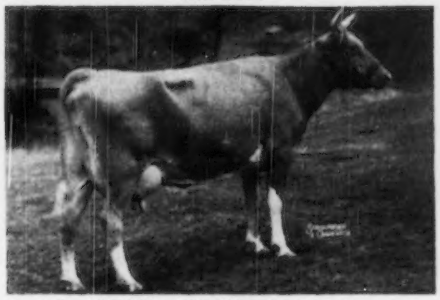

ST. ALBANS ACTOR'S V. FAITH
9126—455—GGG
14095—714—Jr3—365
13808—717—Sr4—365
A daughter of Wildwood Actor's August, A. R.
MEDIATOR sons are for sale from good A. R. cows.

HESTER AND PARRISH FULLER, Owners P. E. KEFFABER, Supt. C. S. COLLINGS, Manager

Selling . . .

A DOUBLE GRANDSON OF DYNAMO

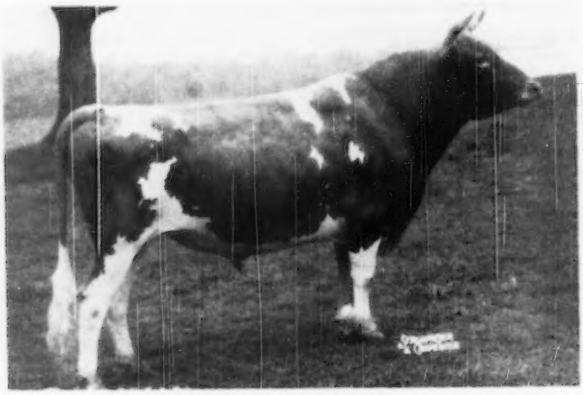

CAUMSETT PATRICIAN

Born: April 25, 1945

Ready For Heavy Service

Send for price and complete pedigree.

Sire: Caumsett Pathfinder, A. R. A son of Caumsett Dynamo, A. R. out of Caumsett Clara, at 17.2 years of age she produced 14 calves and made **57 TONS OF MILK,** 14306—725—EE.

Dam: Caumsett Ocean Sunrise, 11230—621—GG. A daughter of Caumsett Dynamo, A. R. out of Caumsett Country Sunlight, 10875—626—GG.

PATRICIAN combines much of the best of the Caumsett blood lines. He is a double grandson of that noted production sire—CAUMSETT DYNAMO, A. R.

Send for his pedigree and price today.

GOLDEN GUERNSEY

EDWARD B. HENSLEE, Owner
FLOYD KRAUTER, Manager
Tel. 8-5574 Nashville
DALE BAILEY, Herdsman

DR. SAM B. MCFARLAND, *Owner*
BANG'S CERTIFIED 1717-I

ROBIN ROOST FARMS

Guernsey Cattle — *Berkshire Hogs*

T. B. CERTIFIED

LEBANON, TENNESSEE

Junior and Grand Champion, Tennessee State Fair, 1946

GRAND VIEW NOBLE GLAMOUR

is backed by some of the Breed's Best Blood.

His Paternal Granddam

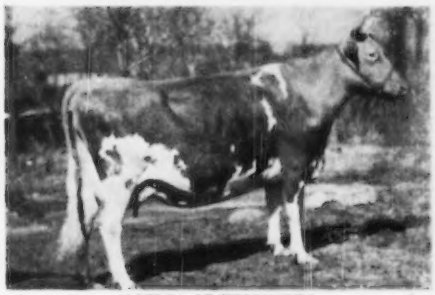

ALBERTA OF THORN HILL
14018—840—B
E '48

Sire: **Noble Albert of Thorn Hill, A. R.**, a son of Bournedale Noble, A. R. and out of Alberta (above). **Noble** is the sire of such top cows as Jean Gordon of Daisy Lane, 17220—886—AA, Cesor Noble's Neeta, 16471—880—A, Noble's Pearl of Thorn Hill, 15084—742—7yrs—305C, former Class Leader.

Paternal Sister to Alberta

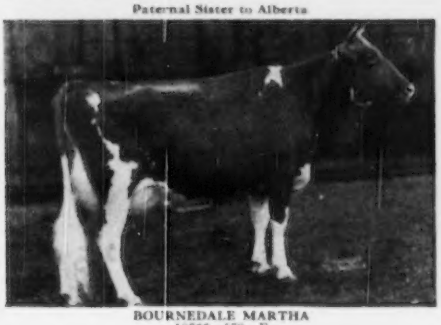

BOURNEDALE MARTHA
10766—578—F
Grand Champion

1937—National Dairy Show
1938—Royal Winter Fair
1939—Dairy Cattle Congress
4 A. R. daughters, one with 813—AA, another 702—G, a third has 602—Sr3.

Sons of NOBLE GLAMOUR—for sale from high producing cows.

Proved and Popular Breeding Top and Bottom

FAIRLAWN PERFORMER'S VALIANT

His Sire . . .

FAIRLAWN MEMOIR'S PERFORMER

4 nearest dams average 906 lbs. fat.

Half-brothers and sisters to Valiant are in demand.

A Performer son sold for $16,500—the highest priced calf sold in 28 years.

Performer's full brother sold at the Ohio Classic for $9,500—highest bull at auction last year.

A Performer daughter sold at the Invitational for $8,000—highest heifer in the sale.

A Performer daughter sold at the Franchester Sale for $5,600—2nd high heifer in sale.

A two weeks old bull calf by Performer's son (Majesty) was sold for $8,000.

His Dam

RIEGELDALE EMORY'S CHARLOTTE
10344—571—GG, 12512—651—C
VG '47-'48
Sold for $14,000
4 sons have already sold for $12,650.

She is a full sister to Riegeldale Emory's Darling, 13172—684—6yrs C, VG '48, and Gardenville Supreme, herd sire at Ideal Guernsey Farms, Augusta, New Jersey.

His calves are now arriving. His sons for sale.
Add this proved—valuable blood to your breeding program.
Send for prices and pedigrees on Valiant sons.

STATION CAMP FARM — Hendersonville, Tennessee

NEWMAN CHEEK, Owner — T. B. ACCREDITED . . . BANG'S FREE — W. D. (WALT) MILLER, Manager
801 American Trust Bldg., Nashville, Tenn. — Route 2, Hendersonville, Tenn.

A Young Sire Coming On —

His Daughters Are Nice

LAW-WILL PRINCE ROYAL

Born December 19, 1946

Sire: **Langwater His Honor's Talisman.** 3 A. R. daughters. His daughters have milked up to 45 lbs.—2x. A uniformly good lot of heifers. The first daughters are on test A. R. H. T.

His Paternal Granddam

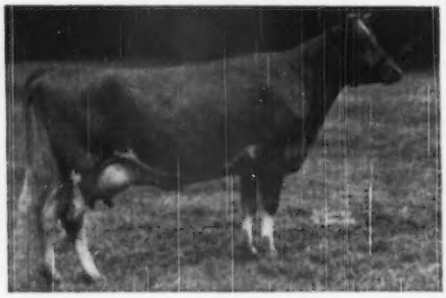

LANGWATER THAIS
12351—610—F
A double granddaughter of Langwater Pharaoh, A. R.

Dam: **Law-Will Fairy Princess**
11364—510—F
A daughter of Caumsett Warrior, A. R.

PRINCE ROYAL sons for sale from good record cows.

CALFHOOD VACCINATED . . . FULLY ACCREDITED

LAW-WILL FARM + Hope, R. I.

A. R. & H. W. YOUNG

WE LIKE THE BEAUTY FAMILY

COLDSPRING'S NOBLE'S LEADER
7 nearest dams average 16835—810

Sire: **Coldspring's Romulus Noble, A. R.**
Dam: **Coldspring's Hardwick's Beauty**
12066—559—GG
14492—642—B
17614—824—6yrs—365
E '47-'48-'49
2nd Dam: **Vallevue Butterfat Beauty**
11994—619—GG
18914—937—AA
E '47-'48 at 13 years
Dam: **Coldspring's Hardwick's Content**
14005—640—G
A daughter of Hardwick's Royal, A. R.

LEADER sons available from good record cows.

CONTACT US TODAY

T. B. ACCREDITED 555610 . . . BANG'S FREE 85

WOODVALE FARM

Tarboro, North Carolina

C. H. HENDERSON, JR., Owner
C. R. POINDEXTER, Manager

Two More BRILL LADDIE Sons For Sale

Sire of these 2 bulls is **SKYBROOK BRILL LADDIE,** a son of Quail Roost King Brilliant, A. R. (double grandson of High Point Prince Maxim, A. R.) out of **Gay Laddie's Dot.**

FOR SALE

1. Hermitage View Sailor Lad
Born October 7, 1948
Dam: Riegeldale Emory's Syria
12142—643—6yrs
A daughter of Riegeldale Melba's Emory ($30,000)

2. Hermitage View Majesty
Born May 2, 1949
Dam: Riegeldale Conqueror's Lucy
11317—565—Jr3C
A daughter of Syria (**dam of Sailor Lad**).

BOTH ARE BY BRILL LADDIE.

• • •

A maternal brother to our Brill Laddie bull is also for sale.

BULL CALF — born July 27, 1949
Sire: Cesor Mercury's Monarch
Dam: Gay Laddie's Dot (see above)

BRILL LADDIE'S DAM

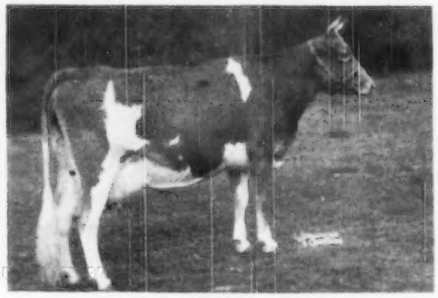

GAY LADDIE'S DOT

12288—612—GG, 14312—671—Sr4—365C
A daughter of Mobjack Laddie, A. R., out of Klondike Kindness, A. R. (4 A. R. daughters). Kindness is one of the Argilla Knight daughters.

Send for prices and pedigrees on these three bull calves. Two by Brill Laddie—one by Cesor Mercury's Monarch out of the dam of Brill Laddie.

HERMITAGE VIEW FARM

Overlooking the Hermitage-Home of Andrew Jackson

L. C. LANGFORD, Owner, NASHVILLE, TENNESSEE — M. L. PERRY, Manager, HERMITAGE, TENNESSEE

WYCHMERE DAUNTLESS NOBLEMAN

was recently purchased by the

NEPA Artificial Breeders' Cooperative, Tunkhannock, Pennsylvania

Nobleman daughters were uniformly high producers
and won
First prize Get over all breeds—Palmyra, 1946 and 1947.

His offspring have topped county and state sales.

He was desirably proved with 10 unselected daughters that averaged 10379 lbs. milk, 469 lbs. fat, M. E.

His dam classified Very Good '47—'48 and her records to date exceed 110000 lbs. milk.

Three maternal sisters have 11 records averaging 10281 lbs. milk, 488.5 lbs. fat all classified Very Good.

Don't be too late!
Let us send you a pedigree of a good Nobleman son now.

WYCHMERE FARM - Lake Road - Ontario, New York

Approved Accredited Classified Production Tested

HELEN R. C. MOTLEY, Owner Phone 2623 CLIFFORD W. SMITH, Manager

MASCOT

Who Could Ask For Anything More?

A PERFORMER OUT OF THE PERFECT LADY FAMILY
Great inheritance close-up on both sides of his pedigree . . .
GROWING IN POPULAR DEMAND.

STERLINGOLD MASCOT

7 nearest dams average 896 lbs. fat

Sire: Fairlawn Memoir's Performer (first 3 to finish at Sterling Farms, Inc. have 611, 676 and 809, all Jr2-year-olds). A half-brother to Mascot sold for $16,500, highest priced calf sold in 28 years. A full brother to Mascot's sire sold at the Ohio Classic for $9,500—top bull at public auction, 1949.

His Dam

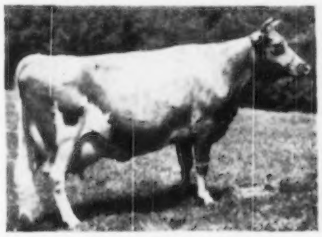

STERLINGOLD LIDETTE
14341—652—G
19034—830—5yrs
E '48

His Maternal Granddam

FOREMOST PERFECT LADY
13192—721—G, 17581—864—AA, 15244—758—AAA
Class Leader when made.
16029—772—6yrs—305C—3x
Next Dam: Foremost Lida, 962—Jr4—865C, Class Leader.

Order a MASCOT son now. Get in on the ground floor . . . BUY NOW . . . Before the price goes up.

KENHOLME RANCH - Winton, California

KENNEY BROS. **Route 1, Box 183**

Ideal Guernsey Farms

"THE WORLD'S LARGEST HERD OF PURE BRED GUERNSEYS"

1949
PRODUCTION

During the past year we completed 67 records over 700 pounds of fat, 30 of these were over 800 pounds of fat, 15 over 900 pounds of fat, and 4 over 1000 pounds of fat.

Space did not permit us to list all of these records in the February 15, 1950, issue (page 562), so we are completing the list of 700-800-900-1000 pound records completed during 1949, to date.

NAME OF ANIMAL	MILK	FAT	AGE	TOTAL MILKINGS
Ideal's Noranda's Susie	18540	1004	5yrs—365C	1095
Welcome Lane's Mary	19550	1012	6yrs—365C	1095
Welcome Lane's Betty Lue	18841	909	5yrs—365C	1095
Ideal's L. D.'s Kate	19231	917	5yrs—365C	1095
Ideal's L. D.'s Maggie	17182	940	8yrs—365	1095
Ideal's L. D.'s Rosetta	17682	921	5yrs—365C	1093
Franchester Saint Charm	*22848	968	6yrs—365	1086
Ideal's Supreme's Netoria	17609	863	Sr3—365	1089
Ideal's Champ's Rose Bud	13028	819	Sr3—365C	1095
Betina of Jelloway Farm	18433	838	8yrs—365C	1095
Ideal's L. D.'s Starlet	17958	841	6yrs—365C	1095
Ideal's Beacon's Josie Alfa	†17045	827	Jr2—365	1095
Triumph's Cloe of Maple Grove	19163	872	7yrs—365	1095
Ideal's Champ's Star	14424	820	Jr4—365	1095
Ideal's Gardenius' Cherie	19993	856	10yrs—365	1095
Triumph's Roselyn	13977	783	6yrs—365C	1095
Ideal's Peter's Marian	15448	748	5yrs—365C	1091
Ideal's Beacon's Nina	13310	702	Jr2—365C	1095
Ideal's L. D.'s Bet	14316	766	6yrs—365C	1095
Ideal's L. D.'s Ella Mae	16054	762	Sr2—365C	1095
Ideal's Satellite's Jennifer	13703	700	5yrs—305C	915
Ideal's Supreme's Lily	14817	738	Jr3—365	1095
Ideal's May of Rural Home	14106	715	Jr4—365	1095
Welcome Lane's Lenoa	13869	783	5yrs—365	1095
Ideal's Beacon's Martha	15897	748	Jr3—365	1095
Ideal's Beacon's Buttercup	16978	760	Jr2—365	1095
Ideal's Gardenius' Bea	15109	730	Jr4—365	1038
Ideal's Gardenius' Pearlette	15933	733	8yrs—305C	915
Ideal's Beacon's Cora	*15569	715	Jr2—365	1095
Ideal's L. D.'s Kelso	*15127	763	5yrs—365C	1095
Ideal's Risbecq's Arvellina	*14288	724	5yrs—365	1095
Ideal's Satellite's Day	*12196	711	6yrs—365C	1095
Ideal's Satellite's Susie	*14210	755	8yrs—305C	910

* Records pending.
† Class Leader.

"It's All In The Records"

JACOB TANIS & SONS, Proprietors
JOHN TANIS, D. V. M.
WILLIAM AULD, Herdsman

IDEAL GUERNSEY FARMS
Augusta - Sussex County - New Jersey

Mt. Ararat Farms

GUERNSEYS · HAMPSHIRE HOGS · Port Deposit, Maryland

CHAMPIONS ALONG THE WAY

HE MAKES THEM ALL STEP

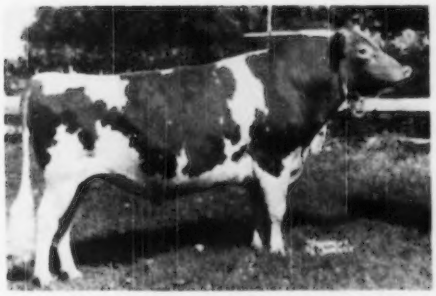

MT. ARARAT DAUNTLESS
Sr. & Gr. Ch. Bull—Baltimore, Cecil & Harford County District Show, 1948
2nd Aged Bull, Maryland State Fair, 1949
2nd Aged Bull, Ohio State Fair, 1949
2nd Aged Bull, E. S. E., 1949

Dauntless is line-bred to **Prediction,** Supreme's Janice, Foremost Noble Girl, Valor's Faithful and May Royal's Valor.

Dauntless' first daughters are now on test.

2 TOP COWS THAT DO IT YEAR AFTER YEAR

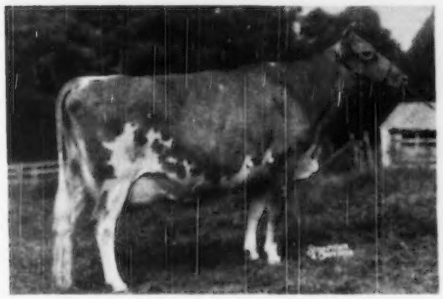

REX'S COWSLIP OF MT. ARARAT
7245—388—Jr2—305C—2x
8732—441—Jr3—305C—2x
10885—529—Jr4—305C—2x
On retest, 196—5yrs—95 days. First 4-Year-Old, Sr. & Gr. Ch., Best Uddered Cow, Maryland State Fair, 1948. Second 3-Year-Old, Maryland State Fair, 1947. First 2-Year-Old, Maryland State Fair, 1946. VG '47-E '49. Sr. & Gr. Champion Female, Maryland Fair, 1949. 2nd Aged Cow, Ohio State, 1949. 2nd Aged Cow, E. S. E., 1949. 2nd Cow in milk, any age, to be judged on udder alone.

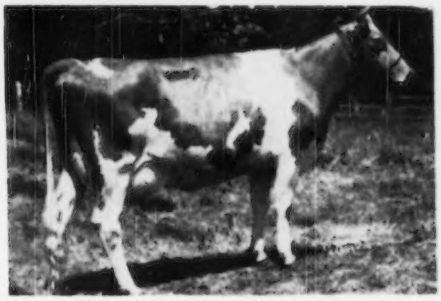

FREWVALE ALERT'S CAMELIA
10148—551—Jr2—365C
2nd 2-Year-Old, Maryland State Fair, 1948.
1st Cow, 3 Years and Under 4, Ohio State Fair, 1949.
1st Cow, 3 Years and Under 4, E. S. E., 1949.
1st Cow, 3 Years and Under 4, Maryland State Fair, 1949.

IN ADDITION —▶ **At the E. S. E.** we won—1st Dairy Herd. 1st Best 3 Females, any age, all bred and owned by exhibitor. 1st Get of Sire—on Get of Rex's Vox Pop of Bolton.

At the Maryland State Fair—Jr. Champion Female. 1st Heifer, 18 Months and Under 2 Years. 1st Cow, 5 Years and Over. 1st Cow, any aged (judged on udder alone). 1st Dairy Herd.

YES — WE STRESS YEAR AFTER YEAR PERFORMANCE IN THE SHOW RING AT THE PAIL. TYPE IS ESSENTIAL PRODUCTION IS PARAMOUNT.

LIFETIME RECORDS Every cow tested officially every year 2x by machine. Our 1947-48 herd average 81 head 9544—461. 5 year average 433 lbs. fat.

MT. ARARAT FARMS — Port Deposit, Maryland

FRANK D. BROWN, JR., Owner H. E. ROBERTS, Manager LEON A. PACKARD, Herdsman

ALDERNEY - BROOKLAWN FARMS

Naturally We're Proud

A NORTHERNER DAUGHTER

One Of Our Own Breeding . . .
Second High Cow In The Reinfeld Dispersal.

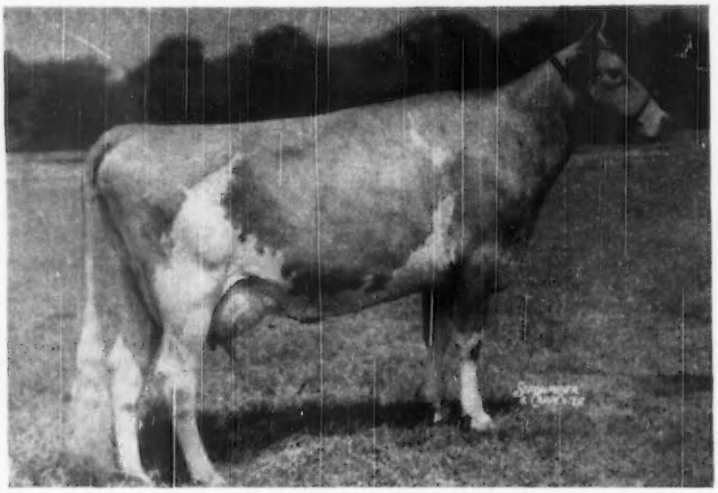

BROOKLAWN MAID QUEEN
11385—621—Sr3—305C (2x)
14944—784—5yrs—365C
14968—768—7yrs—365
E '47
Sold for $2,500

We were especially pleased to have MAID QUEEN go into the outstanding herd of S. C. Price, Coldsprings Farm, St. Johns, Pennsylvania.

Today . . . In our herd are many outstanding daughters of ROCKINGHAM NORTHERNER—half-sisters to Maid Queen.

Bull calves by proved sires out of our best cows. Occasionally we will sell a few bred and open heifers—females out of cows like our NORTHERNER daughters.

J. L. MacDOUGALL
Superintendent

Alderney-Brooklawn Farms
MORRIS PLAINS · NEW JERSEY

Year after Year

Locust Grove Guernseys Demonstrate That Same Quality of Persistent Production

Here Are a Few of the Records Completed During the Past Year

	MILK	FAT	AGE
Nora's Proson's Princess	18538	814	6yrs
Yeoman's C. Agnes	16636	800	Sr4
Strongheart's Fashion	18130	780	5yrsC
Proson's Bonnie	15814	770	5yrs
Carbright's Bertha	14712	755	Jr3C
Bondwick's Heda	15671	747	Sr4C
Yeoman's C. Sunshine	15385	743	Jr4C
Count's Skylla	14572	725	Sr3C
Yeoman's C. Lucile	14306	720	Jr3C
Count's Woodbine	12853	699	Jr4
Yeoman's C. Helen	12580	686	Sr3
Locust Grove Golda	15329	683	Jr3
Provost's Promise	14046	674	7yrsC
Gardenville Rose Ellen	13706	672	6yrsC
Strongheart's Woodbine	13475	648	Sr3
Strongheart's Lassie Girl	13708	643	Jr4C
Sundancer's Busy Bee	12178	641	Jr3
Count's Radiance	12916	637	Sr4C
Carbright's Hazel	12638	631	Jr3
Bondwick's Betsy	12248	627	Sr3C
Bondwick's Mary	11612	624	6yrs—305C—3x
Count's Sunshine's Sister	10807	610	Jr2
Bondwick's Dolly	14359	606	Sr4
Bondwick's Comet's Agnes	11685	605	Jr2
Noel's Goldie of Lindendell	11676	605	Sr3

Sons rich in Hardwick blood out of cows that produce—cows that demonstrate their ability to produce and reproduce.

GOLDEN GUERNSEY

ABBOTTS DAIRIES, INC.
Joseph P. Broadhurst
Manager

• **LOCUST GROVE DAIRIES**

W E S T V I L L E -:- N E W J E R S E Y

VISITORS WELCOME TO

LAUREL LOCKS FARMS

home of

LAUREL LOCKS GUERNSEYS

since 1926

Donnell Marshall — Miller C. Long

POTTSTOWN - PENNSYLVANIA

208 REGISTERED GUERNSEYS—90 COWS—HIR TESTING

Rich In Green Meadow Inheritance

2 Sons of Coronation Potentate, A. R. were used in our herd

CLORA'S POINT STRONGHEART . . . From the Peggotty—Pert line 35 daughters in our herd.

CLORA'S POINT APOLLO . . . 30 Daughters In Our Herd. The first Apollo daughters are now in milk.

The blood of the great King's Charlotte family was added through —

WILGORLAN FARMS THOR . . . A son of Gardenville Coronation King ($45,000), son of Douglaston King's Charlotte, 15228—828—Sr2C ($11,000). **The sons and daughters of Charlotte have already sold for over $110,000. THOR** is out of an A. R. daughter of Green Meadow Peerless 2d, son of Green Meadow Peerless that is a maternal brother to Potentate, sire of both Strongheart and Apollo (see above).

The blood of the Beauty family is added through —

COLDSPRING'S NOBLE'S KNIGHT and his son KIMBERTON KNIGHT'S VALOR. Knight is by Coldspring's Romulus Noble, a son of Langwater Romulus, A. R. out of Coldspring's Hardwick's Beauty, 17614—824—6yrs, E '47-'48-'49.

KIMBERTON FARMS

H. A. W. Myrin, Owner — **R. D. No. 2, Phoenixville, Pa.** — M. L. Janssen, Herdsman

S. B. Day & Son, Daydream Guernsey Farm, Washington
Jas. T. Hamilton, R. No. 5, Washington
Robert Hamilton, Castle Bracken Farm, R. No. 5, Washington
Harry Hank, Lone Oak Farm, Monongahela
John E. Long, Evergreen Stock Farm, R. 1, Monongahela
Harold H. Meanor, M. D., Halmar Farm, Clinton
Chas. L. Melenyzer, Charmel Farm, Belle Vernon
Jay G. Nelan & Sons, High Springs Farm, Claysville
E. R. Powell & Son, R. D. 5, Washington
D. W. Robertson, Three Springs Farm, R. D. 1, Belle Vernon
Earl Stewart, Spring Grove Farm, Belle Vernon
W. A. Stoneman, Gallio Farm, Belle Vernon
Daniel Tau, Hillwyck, Washington

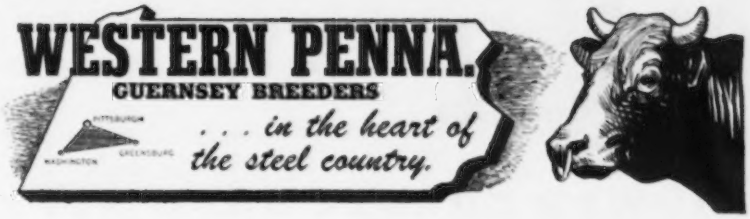

We Are Also Building Some Good Cow Families In Our Herd

The Lindas . . . . Welcome In Linda

11949—528—8yrs—HIR—638 T. M.

4 daughters in our herd—1 daughter, Lone Oak Donna has a record of 10137—552—Sr3—HIR—682 T. M.

The Playfuls . . . . Bryn Du Playful

1st Produce of Dam—Alleghany County Fair
9587—439—Jr4—HIR—614 T. M.

3 daughters in our herd—1 daughter, Lone Oak Faithful has a record of 10238—462—Sr2—HIR—730 T. M.

IT IS FAMILIES LIKE THESE AND OUR BEST COWS
THAT ARE BEING BRED TO OUR SIRES . . .

LANGWATER PRINCE CHARMING

The best of Langwater breeding top and bottom. Through his sire, Langwater Onward, he traces to both the Country Flower and Coronet families. He is out of Langwater Dorothea, 11435—543—DD, maternal sister to Langwater Dora, 15322—833—A, and from the same female line as Langwater Petite, **16991—1027—Jr4C, National Class Leader.**

FLYING HORSE SELECT'S TRUMPET

Combines much of the best of the Musical Family blood. Trumpet is out of Flying Horse Royal Lute, 12811—747—GG, 14113—806—A. She is a daughter of Alfalfa Farm Lute, **13171—804—GG, 17378—1058—Sr4C, Class Leader 2nd Place.** Through his dam's sire, Flying Horse Farm Royal, A. R., Trumpet also traces to Alfalfa Farm Flute, **4 consecutive Class Leading records when made.**

BULLS AND FEMALES BACKED BY THIS LINE OF BREEDING ARE FOR SALE.

LONE OAK FARM • **Monongahela, Pennsylvania**

HARRY HANK, Owner

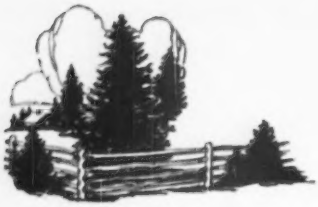

Spruce Shadows Farm

Consigned . . .

MOWER COUNTY SALE, AUSTIN, MINN.

Saturday, March 25, 1950

4 HEAD
- **A Liberator son out of a Hector daughter**
- **2 choice cows**
- **A top calf club heifer**

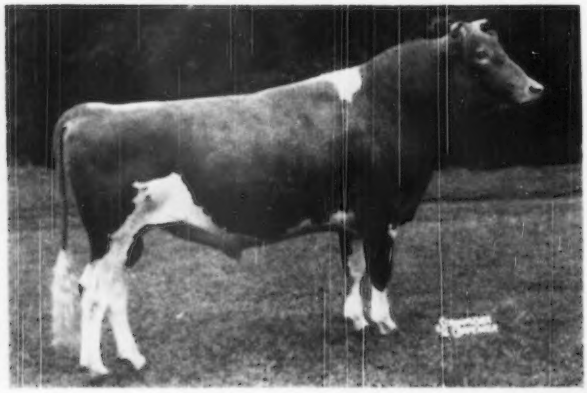

Sire and Service Sire

◀ **LANGWATER LIBERATOR**

18 daughters in our herd
A Paternal Sister:
Patrician Girl of The Glen
21493—986—7yrs—365C.

IN THE SALE

THE BULL

SPRUCE SHADOWS L. ALEXANDER

Born January 27, 1949

Ready for light service by sale time, a son of LANGWATER LIBERATOR out of a Broadland Hector daughter, SPRUCE SHADOWS HELEN, 13442—613—6yrs—365C. She is a ¾ sister to SPRUCE SHADOWS HYACINTH, 18700—795—6yrs—365C, and a one-half sister to SPRUCE SHADOWS PEGGY, 12961—640—5yrs—365C. Our 4 Hector daughters average 674 lbs. fat

His Dam
SPRUCE SHADOWS HELEN ➡

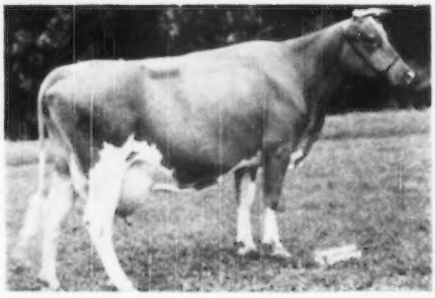

TWO CHOICE COWS

1. SPRUCE SHADOWS EVELYN OF M, born September 5, 1946, a daughter of BOULDER BRIDGE MONITOR. Evelyn is quite a milk cow. She produced over 11000 lbs. of milk and 427 lbs. of fat as a Jr2—2x in 346 days. A very typy, productive heifer, just fresh and ready to go.
2. SPRUCE SHADOWS KATRINA, born November 11, 1945, a daughter of LANGWATER MICHAEL. She has just completed a 305-day record of 9135—412—Jr3—2x (pending). Nine immature daughters of Langwater Michael that have completed A. R. records recently averaged 626 lbs. of fat. Five of these records were made by Jr2-year-olds. In calf to LANGWATER LIBERATOR.

A CALF CLUB HEIFER

SPRUCE SHADOWS L. FLEUR, born July 7, 1949, a Calf Club Heifer sired by LANGWATER LIBERATOR and out of a LANGWATER MICHAEL daughter, Spruce Shadows Blossom, 11847—551—Sr3—365—1067 T. M.

We are offering close-up LANGWATER BREEDING plus PRODUCTION and TYPE in our consignments to the MOWER COUNTY SALE.

JAMES E. KELLEY, Owner — LEONARD MESSER, Herdsman — A. L. SQUIRE, Supt. of Guernseys

SPRUCE SHADOWS FARM

BANG'S TESTED — East Old Shakopee Rd., Minneapolis 20, Minn. — T. B. ACCREDITED

KELSO GUERNSEYS

Junior Herd Sire

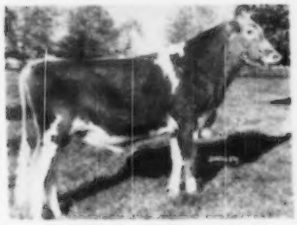

HOMINY HILL ALERT

Sire: **Fairlawn Peerless Dictator**
Sire of Class Leader, Hominy Hill Pollyanna, 15201—851—Jr2—365C. 10 other daughters in immature classes average 14314 lbs. milk—730 lbs. fat.

Dam: **Coronation Alice**
9996—571—F
Dam of Coronation Aline
16965—724—Sr4—365
Coronation Aria
14406—717—DD

ACCREDITED HERD 54239 BANG'S FREE 207

CRUMDALE FARM - Berwyn, Pa.

MRS. E. C. DAVIS, Owner — WILLIAM WICKERSHAM, Herdsman

Do You Need Any Females to Add to Your Herd?

We will sell
A few bred and open heifers

FEMALES

Strong in the blood that made the Coldsprings Farm herd. They will trace to Langwater Romulus, A. R., Hardwick's Royal, A. R.—The Beauty Family—The Faithful Family.

Send for our list of available females now for sale.

SUNSET VIEW FARM

Newtown, Pennsylvania

ALVIN WORTHINGTON, Owner

His Calves Will Be Here This Month

GAYOSO CORONATION LEVITY

His Paternal Granddam

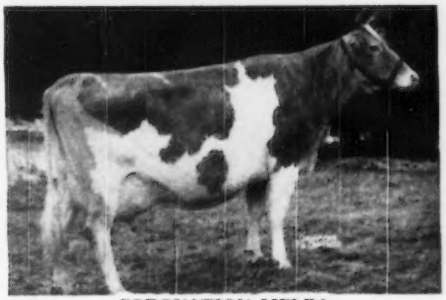

CORONATION MELBA
13001—804—GG
Her Dam: Green Meadow Melba
15342—963—Sr2—365C
National Record

His Dam

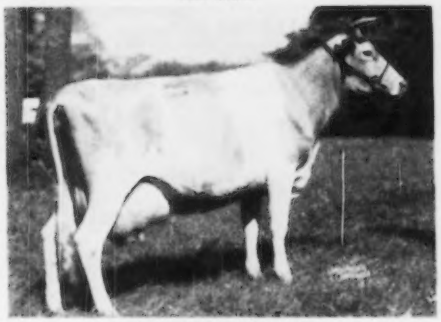

FRA-MAR LEVITY
13550—692—CC, 16702—788—A
13260—640—6yrs—305 (2x)
Dam of Coronation Levity Martha
13501—679—Sr3—365, VG '48

His Sire: CORONATION MELBA'S MAJESTIC, A. R., $8,500.
A son of Coronation Levity Prince, A. R.—2 Excellent daughters.

WHERE CAN YOU GET BETTER LEVITY—MELBA BLOOD?

Write us your needs.

Walker's Cloverland Dairy • Alexandria, Louisiana

M. W. WALKER, Owner — R. L. ALSOBROOK, Manager

Sanfadair Farm

Home of High Producing Registered Guernsey Cattle
Maintaining A Herd of 200 Head. Herd on Advanced Registry Test.

TWO MORE OF OUR GOOD ONES

The Kind We All Select As Worthy
Of Being The Dams Of Herd Bulls.

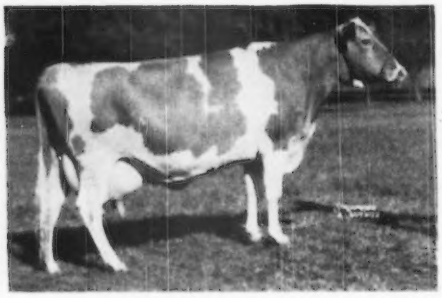

SYLVANA JOY
16062—701—5yrs—2x

A State Champion

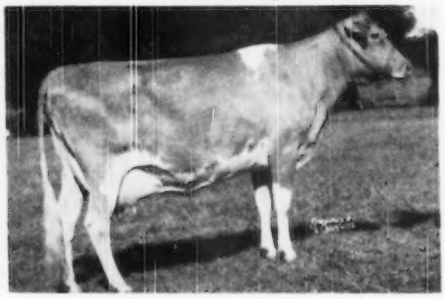

NANCY JANE OF AITKIN
12080—631—Sr4—305C—3x
Minn. State Champion
12898—683—5yrs—365—2x (pending)

BULL CALVES FOR SALE

BULLS OUT OF OUR BEST COWS

BULLS SIRED BY

SANFADAIR MERRYMAKER
Bred at Langwater, line-bred to Langwater Merrymaker and Foremost Labelle—top and bottom.

GREEN MEADS SANFADAIR
A Langwater Vindicator son. Traces to the Cora and Phyllis families.

LANGWATER SIR ROYAL
A Langwater Onward son. Traces to Cora and to the National Class Leader, Langwater Venus, 19999—1011—Sr3.

We have an especially good selection of LANGWATER SIR ROYAL SONS FOR SALE at this particular time.

SANITARY FARM DAIRIES, Owners

LEWIS M. MEYER, Manager

E. G. RIEDEL, Pres.

Farm is located at WHITE BEAR LAKE, Highway 96, ST. PAUL 10, MINNESOTA

Typical A. R. Records Completed At Rovadale

During The Past Two Years 1948-1949

	MILK	FAT	AGE
ELSIE OF CAYUGA FRUIT FARM	16176	797	5yrs
GARDENVILLE PRINCESS ROSE	16351	733	5yrsC
REX'S LABELLE	17319	733	8yrsC
PLATO'S BLOSSOM OF FREWVALE	15442	719	8yrs
RONALD'S BETTY OF ROVADALE	13688	715	Jr3C
CLEARLAND BUTTERFAT CHARITY	14856	697	6yrsC
RONALD'S BELL OF ROVADALE	12026	665	Jr3
ROVADALE'S RONALD'S DAWN	13355	644	Jr2
RIVEREDGE VALDOR'S SUNRISE	13177	619	Sr3C
RONALD'S CHEER OF ROVADALE	11989	609	Jr2C
ROVADALE DAIRY MAID	12862	606	Jr2C
COLDSPRING'S ROMULUS' FANNY	12544	600	5yrs

Bulls For Sale . . . Bulls by Gardenville King's Romeo out of cows like these listed.

We are glad to announce a new breeder, Mr. and Mrs. Herbert Allison of Shadow Brook Farm, Duboistown, Pennsylvania, who recently purchased three females from our herd.

ROVADALE FARMS · Montoursville, Pennsylvania

V. J. Rova, Owner — T. B. Accredited . . . Bang's Free — J. Ernest Mast, Manager

His daughters are producing — GREEN MEADS WIL-DEAN

Brandtjen's Myrna	**9653**	**515**	**Sr2**	**365C**
Brandtjen's Modd	**9145**	**486**	**Sr2**	**365C**
Brandtjen's Nicety	**7327**	**444**	**Jr2**	**305**
Brandtjen's Nancy	**8351**	**435**	**Jr2**	**365C**

— AND THEY HAVE THE RIGHT TYPE

BREEDERS ARE ENTHUSIASTIC ABOUT THEIR UNIFORMITY

Wil-Dean is by
GREEN MEADS LEVITY KING, A. R.
$15,000. Herd sire at Curtiss Candy Company Farms
Out of **Green Meads Lady Wilda**
12086—661—FF
13646—695—8yrs—365C

2nd Dam: **Green Meads Queen Winona**
13981—700—Jr2—365C
2 A. R. daughters

3rd Dam: **Green Meadow Wistaria**
10722—600—G
15963—807—A
4 A. R. sons, 6 A. R. daughters.

A WIL-DEAN DAUGHTER

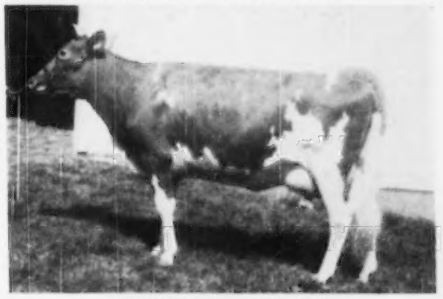

BRANDTJEN'S NETINA
1st prize 2-year-old, S. Dak. State Fair.
She was a member of the 1st place Get, 1st place Dairy Herd, 1st Best 3 Females, S. Dak., 1948.

WE BELIEVE A WIL-DEAN SON COULD HELP YOU. WRITE US TODAY

BRANDTJEN FARMS · Farmington, Minnesota

BERT SCHWINGHAMER, SUPERINTENDENT OF CATTLE

EAGLE VALLEY FARM

Breeders Praise The Hassans

McDonald Farms Hassan, A. R.

HASSAN

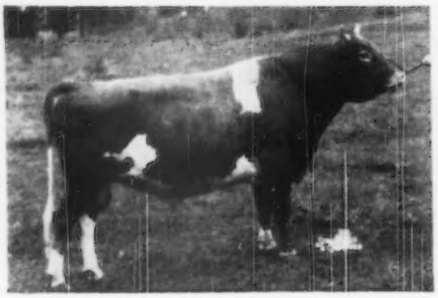

McDONALD FARMS HASSAN, A. R.
Sire: McDonald Farms Distinction, A. R., a son of Foremost Prediction, A. R. out of Alyukpa L. Queen, 11177—653—G. Line-bred to LEVITY.

His Dam

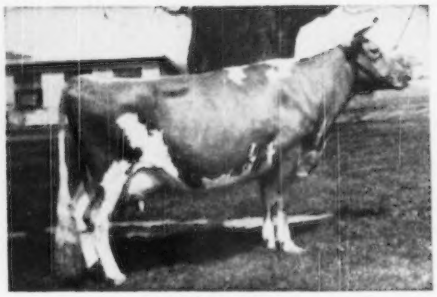

BLAKEFORD PHYLLIS
9853—600—G
E 47/48
A daughter of Langwater King of the Meads, A. R.

HASSAN sons from good A. R. cows.

EAGLE VALLEY FARM

R. R. 2, Box 463, Indianapolis 44, Indiana
10 miles Northwest of Indianapolis on U. S. 52

J. K. LILY, Jr., Owner
J. ELI WARD, Manager

MAXIM BREEDERS . . .

Have You Considered The Possibility Of Using A NOBLE SUN Bull Calf In Your Herd?

His Sons For Sale . . .

RED CROSS NOBLE SUN

Sire: **Quail Roost Noble Maximus**

$15,000 Top Bull at Quail Roost Sale, 1947.

Dam: **Red Cross Bright Sunshine**

An A. R. daughter of Quail Roost Bright Peer and a half-sister to Red Cross Bright Dame, 1st prize 4-year-old at the 1949 National Guernsey Show and winner at many other leading shows.

He will be bred to many of our best cows.

UNDULATA FARMS · Shelbyville, Ky.

JOHNNIE M. GOWIN, Manager

2 Top Daughters of
ROCKINGHAM BRIGHT STAR

SHIRLEY BRIGHT STAR VALENTINE

11136—589—Sr3—365—2x
11800—584—5yrs—305—2x
2 daughters in the herd.

WELCOME-IN BRIGHT STAR

10642—495—Sr2—305C
11616—511—Sr3—305C
12685—561—Sr4—305C
On retest 12577—574—5yrs—305—2x in 273 days.
2 daughters in the herd.

A Daughter **Ka-Wa Royal Duchess**

On test 2644—121—Jr2—305 in 61 days.
Also a granddaughter in the herd.

These cows are bred to **Welcome-In Lime Light** (Langwater Advance, A. R. Barbara Ann of Elgercon, 14015—656—AA, 12464—572—10yrs—305—3x).

Bull calves out of either will be for sale.

KA-WA FARM

R. D. 5, Union City, Ind.
8 miles northeast of Union City
MR. AND MRS. WAYNE BREWER, Owners

White Lick Farm

E. K. WETZEL ★ ★ ★ MOORESVILLE, INDIANA

MAILING ADDRESS: E. K. WETZEL, 4109 E. THIRTY-EIGHTH ST., INDIANAPOLIS 1, IND.

Two Foundation Cows In Our Herd

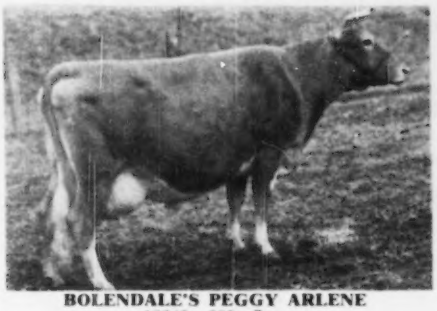

BOLENDALE'S PEGGY ARLENE
12640—666—7yrs
2 daughters in the herd

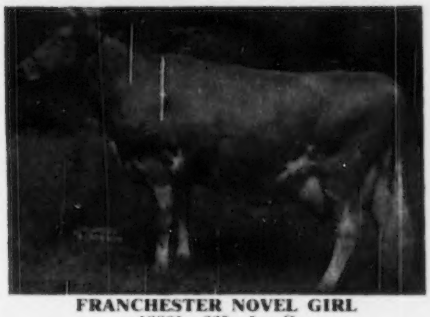

FRANCHESTER NOVEL GIRL
13301—665—5yrsC
Classified VG '47
2 daughters in the herd

We offer for sale . . .

Bull calves by our Chedco-bred bulls out of our best cows.
Bull calves backed by proved May Rose—Butterfat blood.

HERD T. B. ACCREDITED-CERTIFIED BANG'S FREE

MR. AND MRS. ERWIN K. WETZEL, Owners — LLOYD SIMMONS, Manager — **MOORESVILLE, INDIANA**

QUAIL ROOST NOMAX RAIDER

A daughter was 1st prize Senior Yearling at North Carolina State Fair, 1949.
A son was 1st prize Junior Bull Calf.

His Dam

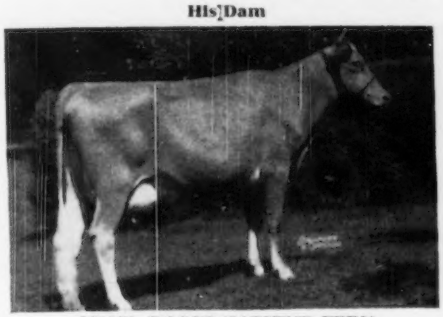

QUAIL ROOST PATIENT FERN
13819—693—A
3 A. R. daughters, 1 breeding son
Next Dam: Appin's Golden Fern, 13671—715—A.
6 A. R. daughters. 4 over 631 lbs. fat.

His Paternal Great Granddam

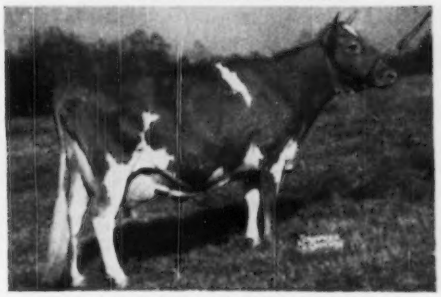

QUAIL ROOST QUEEN CELESTE
14501—677—AA
E '48
2 A. R. daughters, 2 A. R. sons.

NOMAX RAIDER — is by Quail Roost Noble Maxim, A. R., a son of Cesor Noble Maxim, A. R. 3 Excellent daughters and Quail Roost Lucky Celia, 13812—684—E, she dam of Quail Roost Noble Maximus, $15,000. Celia is out of Celeste (above).

NOMAX RAIDER — sons are for sale.

FEDERAL ACCREDITED HERD NO. 555685—STATE BANG'S FREE NO. 178

GUERNSDEL FARM — **University, North Carolina**

DR. H. C. CARR, Owner — B. F. SPENCER, Manager

TOM COOPER FARMS

275 HEAD • Backed by 17 years of selective breeding and line-bred to LANGWATER AFRICANDER, A. R.

Our Cows Are Daughters of

MEADOW LODGE KING'S MAJESTY, A. R.

His daughters are making good A. R. records.
(See our February 1 advertisement in the Journal)

His Dam

MEADOW LODGE REX'S MARTHA
11634—620—GG
12587—775—E

His Maternal Granddam

COOPER'S WESTERN MARTHA
10186—588—G
10402—597—DD
12173—673—AA
3 A. R. daughters

McDONALD FARMS INDUSTRIOUS

We feel INDUSTRIOUS is an outstanding sire—
one of the good ones in this part of the country.

His Full Sister

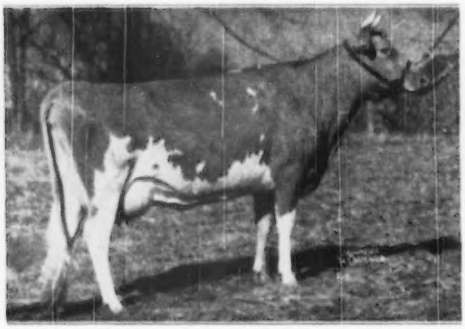

McDONALD FARMS FROLIC
12519—630—E
Sold for $2,300

His Paternal Granddam

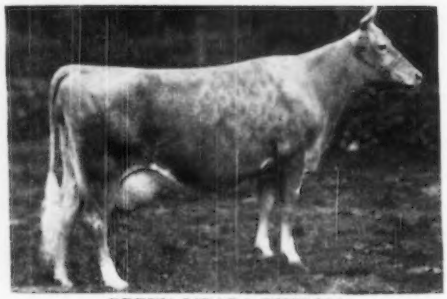

GREEN MEADS THELMA
12902—704—G
13518—740—D
Classified Excellent '47
2 A. R. daughters, 8 breeding sons.

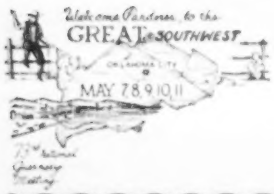

MAJESTY and INDUSTRIOUS sons are now for sale.

WE ARE LOOKING FOR YOU AT ANNUAL MEETING TIME.
WE THINK YOU WILL BE PLEASED WITH THE DAUGHTERS OF
MAJESTY AND **INDUSTRIOUS.**

FEDERAL ACCREDITED FOR T. B. 400329 — STATE ACCREDITED FOR BANG'S 3424

TOM COOPER FARMS - Ardmore, Oklahoma

TOM COOPER, Owner — AL GEURKINK, Manager

GREEN MEADS NOBLE
Born: December 15, 1936
Died: September 15, 1949

Noble has left three daughters with records of over 800 lbs. fat.
Two of these records were made at High Mowing and one at Langwater.

High Mowing Noble Appeal
GP '48-VG '49, 15973—847—Sr4C

High Mowing Noble Ambassadress
VG '48, 15061—826—Jr3

Noble Edelweiss
VG '48-'49, 15848—838—Sr4

High Mowing Appeal and four of her daughters are in our herd. Appeal's oldest daughter, by Foremost Diamond Jim, has just finished a record of 13412—647—as Jr2. Her second daughter has recently freshened and in December produced 62 lbs. fat.

High Mowing Ambassadress was consigned to Topsfield in 1948, and was purchased by McDonald Farms for $1,900 and remains in their herd.

Noble Edelweiss was purchased by Langwater at the Argilla Dispersal Sale and she remains in their herd.

We record the above to clarify a recent advertisement announcing the death of Green Meads Noble.

GOLDEN GUERNSEY

HIGH MOWING FARM - Wilmington, Vermont

HERD FEDERALLY ACCREDITED NO. 11689 — STATE BANG'S FREE NO. 1306

ARTHUR D. PINKHAM, Owner — PHONE: WILMINGTON 80R4 — WILLIAM BROWN, Manager

To Further Intensify the Langwater Inheritance In Our Breeding Program— *We Are Using—*

LANGWATER NEWSBOY

His Dam

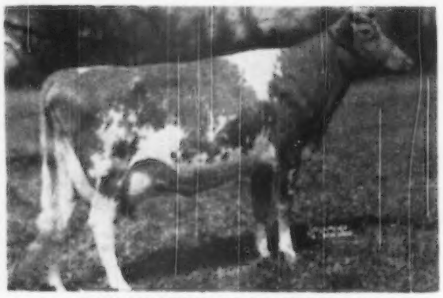

LANGWATER GLAD TIDINGS
11473—630—E, 15913—793—6yrs
A daughter of Langwater Valencian, A. R.
She is a full sister to Langwater Good News
15881—755—Jr4

Sire: LANGWATER ONWARD. His sons have sold for $6,500, $6,100, $2,700, $2,200, several more for $1,000 or more. A son of Langwater Countryman, A. R. out of Langwater Cora, 15653—710—D (from the CORONET family).

★

NEWSBOY—strong in the blood of the best of Langwater inheritance is making a great combination with the FROLICS. LANGWATER FROLIC AND 2 SONS, MAPLE LANE LUCILLE'S SHEIK AND MAPLE LANE TOPSY'S FROLIC have sired many top daughters in our herd.

★

NEWSBOY has been bred to many of our best daughters and granddaughters of Langwater Frolic. This blood is now available. SONS OF NEWSBOY WILL SOON BE FOR SALE.

WRITE US TODAY.

MAPLE LANE FARMS • *Kingston, New York*

T. B. ACCREDITED — BANG'S FREE NO. 171

A. H. CHAMBERS, Owner — T. J. DOYLE, Manager

Two Class Leading Records Completed At Nyala

FAIRLAWN ACTOR'S INDIGO
13661—621—Jr2—365C
19426—946—Sr3—365C
Class Leader 4th place
Classified VG '48-E '49

NYALA SUPREME CLOVER
12037—678—Jr2—365C
14308—747—Sr4—305C—3x (pending)
Class Leader 6th place (pending)
Classified VG '48-'49

Also In Our Herd . . .

Two More Class Leaders

	MILK	FAT	AGE	PLACE
BEAVERBROOK MADONNA	18817	943	Sr3—365C	5th
GUERNSEY GOOD WILL	19634	861	6yrs—305C—3x	4th

And That Isn't All . . .

Several other A. R. cows in our herd have records of 800 and 700 lbs. of fat in immature classes.

Add This Production To Your Breeding Program — BUY A NYALA-BRED BULL

NYALA FARM • Greens Farms, Connecticut

HORACE LANUTE, Managing Herdsman

Please address correspondence to:
MR. AND MRS. J. W. FOSTER, Managers

LAKE DELAWARE FARM

DELHI, NEW YORK

Palladin Bull Calves For Sale

BULLS STRONG IN LEVITY BLOOD ARE BEING OFFERED FOR SALE DURING 1950.

SIRE: **LEVITY'S VALOR, A. R.**
Valor's Valentine of Oldacres
14920—763—F
Levity's Valor's Mab of Oldacres
13803—722—E
Valor's Queen Mab of Oldacres
16491—700—A
HIS DAM

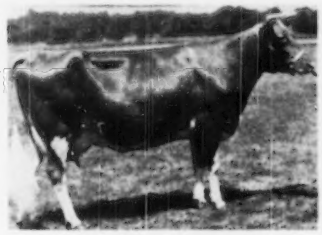

LANGWATER MAB
14949—830—D
A daughter of Langwater Steadfast, A. R.

L. D. PALLADIN
Born: August 2, 1941
6 A. R. daughters average 12069—619—all immature. One made 824 as a Jr3, another 701 as a Sr2-year-old.

L. D. PALLADIN—is a grandson of Langwater Steadfast—the sire of Shuttlewick Levity, Langwater Country Flower, Langwater Laughter and Langwater Angela. On the top side he is a grandson of Langwater Valor and Shuttlewick Laughter, she out of Langwater Levity, dam of Shuttlewick Levity.

There are great cows close-up in the pedigree of **PALLADIN.**

PALLADIN is intense LEVITY—STEADFAST—VALOR breeding.

Sons out of good A. R. cows for sale.

A PALLADIN SON . . . LAKE DELAWARE PALLADIN'S RULER is also in service.
Ruler is out of Maple Lane's Heweshurst Queen, **13208—753—E.**

PETER G. GERRY, Owner — T. B. AND BANG'S ACCREDITED — E. RAY MARTIN, Farm Manager

CRUSADER is TOP SIRE

VALLEYWOOD VALIANT CRUSADER
Sire: Valleywood Valiant, A. R.
Dam: Valleywood Hattie 2d
11907—712—DD
13439—796—AA
A daughter of Atamannsit Corinthian, A. R.

CRUSADER daughters:
Endean Tea, 15048—810—5yrs—365
Endean Valeriana, 14951—739—Sr2—365C
Endean Valnella, 14584—716—Jr3—365
Endean Lakme, 16282—708—GG
Endean Velma, 15124—708—GG
Happyholme Valiant Shamrock, 8775—468—Jr2—305C. 1st 3-year-old, 1949 Grand National Livestock Exp. 1st 4-year-old 1949, California State Fair.

CRUSADER sons are for sale from good record dams.

ENDEAN FARM

East Walpole, Mass.

CHARLES S. BIRD, Owner
WM. G. JENKS, Supt.
WAYNE R. DIXON, Herd Mgr.

BEAVER BROOK FARM — *Wilmington, Vermont*

SHARING THE LIMELIGHT WITH THE GUERNSEYS is our

Pure Vermont Maple Syrup

For griddle cakes, French toast, and frostings there is nothing finer.

We ship in half-gallon and gallon packages throughout the country.

Maryland Guernseys

Since 1880

LAZY RIVER MILKING COWS

Strong In The Blood Of

FANNY AND FORMOSA

HIGH PRODUCTION INHERITANCE AND LONGEVITY

BLAKEFORD EMINENT

Born October 22, 1942

Traces twice to Reveller's Fanny, 12 records completed—her lifetime production to January 1, 1949 was 153749 lbs. milk, 7571 lbs. fat—tops for any living Guernsey cow.

Traces twice to Langwater Ambassador, A. R. Traces once to Langwater Reveller, A. R. and once to Argilla Formosa.

Her Maternal Granddam

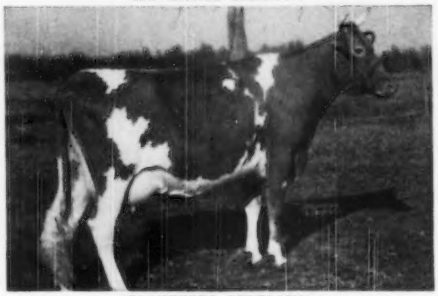

BLAKEFORD REVELAINA
18848—913—A

A daughter of Reveller and Formosa, 854—E. She has 2 A. R. daughters (including Blakeford Elaine, 11146—606—Jr2C, 13342—692—Jr3C, dam of our Eminent bull.

Rich Acres - Adamstown, Maryland

(Just South of Frederick on U. S. 15)

WM. A. FOUCHE, Manager

HIGH RECORD — Class Leading Production Inheritance

LOOK AT THE GREAT PRODUCERS CLOSE-UP IN THE PEDIGREE OF —

IDEAL'S PLANET

Born: February 4, 1947

His Dam:

◄ **IDEAL'S L. D.'S PEARLETTE**

14666—711—Jr2C
16956—833—Sr3C
16121—762—Sr4—305C—3x

Class Leader 4th place

Planet is by Ideal's Claremont that is out of Clara Bell of Lone Pine, 18241—1019—A (3 A. R. daughters—one over 780 lbs. fat, another over 806 lbs. fat). Planet is out of Pearlette (see above), a daughter of IDEAL'S LETTIE'S DUKE, 5 daughters over 900 lbs. fat, 14 over 800 lbs. fat.

Planet will be bred to the daughters of Bournedale Charming Prince (Bournedale Sensation—Bournedale Golden Cinderella, 14338—746—7yrs—365).

LOUIS M. PLANSOEN, Owner
JOHN GREEN, Herd Manager

MULBERRY HILL FARM · Easton, Maryland

Maryland Guernseys

Since 1880

INTRODUCING:

OUR TOP PROVED SIRE

PRINCELING OF CLEAR VIEW, A. R.

A sister, Poinsetta of Clear View has 12321—773—8yrs—HIR (pending).
Sire: Fairlawn Dart, A. R. Dam: Clear View's Primrose, 11824—507—AHI

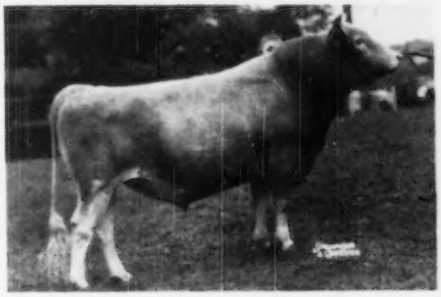

DAUGHTERS

Clear View's Fairy Queen
14633—645—Jr4—HIR (pending)

Clear View's Rosemary
11884—596—Sr2—HIR
On retest 14451—675—Sr4—HIR in 359 days

Clear View Peggy
9951—521—Sr2—HIR

Clear View's Bessie
11347—522—Jr3—HIR

Clear View's Maryrosetta
11588—511—Sr2—HIR
On retest 19180—497—Sr3—HIR in 278 days

Clear View's Florentine
10223—488—Sr2—HIR

Clear View's Jem Janet
10500—474—Sr2—HIR

Clear View Ruby
9005—466—Sr4—HIR

Clear View's Sue's Lady
9982—471—Jr4—HIR
On retest 19989—519—Jr4—HIR in 240 days

Loeta Lou of Clear View
9386—450—Jr3—HIR

Clear View's Dorine
8151—433—Sr2—HIR

Clear View Pet Patsy
4482—180—Sr4—HIR in 141 days

WE HAVE 40 DAUGHTERS OF **PRINCELING** IN OUR HIGH PRODUCING HERD.

CLEAR VIEW FARM - White Hall, Maryland

WM. N. FOARD, Owner

A FOUNDATION COW

One Of Our Best . . . A Grand Champion

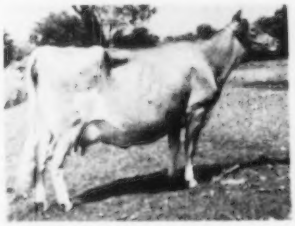

LEEHOLME POINSETTA

9754—464—7yrs—308 days—D. H. I. A.
1st prize 3-year-old, Senior and Grand Champion, Eastern Shore, Md., Field Day.

Bred to Blakeford Tranquil's Prince (junior herd sire at Blakeford Farms, Inc., Queenstown, Md.).

FORD'S LANDING FARM

KARIN STEINER **Millington, Maryland**

A DEPENDABLE COW

Manor Jean

Born: May 30, 1938

7943—404—EEE
8972—433—AAA
11936—567—AAA
13797—666—7yrs—HIR
15130—784—9yrs—HIR

4 daughters in the herd and 2 sons.

We are using 2 sons of Jean

MANOR'S TRIUMPH
By Broadwater Tumble, A. R.
(see our December 1 advertisement)

MANOR'S SAHID
By Golden Steadfast

Their calves are here now and look very promising. We invite you to the farm to look over the **Jean** family. We feel you will be pleased.

DOUGHOREGAN MANOR

ELLICOTT CITY, MD.

PHILIP A. CARROLL, Owner WM. R. POWEL, Mgr.
HERMON BENDIG, Herdsman

Chas. A. Damon, Bow
Ray Dealy, Bow
Geo. M. Dynes, Mt. Vernon
Herbert V. Ekstran, Bow
M. G. Harnden, Sedro Woodley
Merle Miller, Burlington
V. L. Miller, Burlington
L. W. Power, Burlington
Carl C. Schroeder, Bow
Cecil White, Mt. Vernon
Western Glow Farms, Inc., Bow

Skagit County

WASHINGTON

We Breed Good Ones—We Sell Good Ones
National Records and Good Udders

A Combination of the Best of McDonald and Western Glow Breeding Predominates Our Breeding Program

The BIG 4 In Our PROGRAM

3 Grandsons and 1 Great Grandson Of Foremost Prediction

The Breed's leading sire of 700 pound and Excellent daughters.

A Prediction granddaughter topped the McDonald Sale, 1949 at $14,500—highest priced animal sold at public auction that year.

ALL BY SONS OF PREDICTION

1 . . . WESTERN GLOW IMPERIAL (Developer—Western Glow Butterfat Clarissa, 15055—720—B—730 T. M.).

2 . . . WESTERN GLOW LANDON (McDonald Farms Western Star—Western Glow Butterfat's Lou, 12431—624—GG—730 T. M.).

3 . . . WESTERN GLOW BRAVERY (Developer—Chuckanut Bonny Jean, 12646—590—Jr4—305C—2x, 13644—663—AAA).

And Now . . . Number 4 on the Brockwell Hit Parade and this one is growing in popularity and meeting with breeders' and buyers' approval.

Western Glow Lou's Royal

HIS SIRE

WESTERN GLOW MAY'S ROYAL
Sire of 26 A. R. daughters
Cedarcroft Florie
12115—712—GHI
Cedarcroft Daisy
11919—608—FHI
Cedarcroft Lucy
8082—400—GHI
10013—530—Sr2—HIR
Cedar Croft Sally
10881—500—GHI
Western Glow Noble Maid
8967—491—FFF
Cedarcroft Rosie
9067—471—GGG

McDONALD FARMS DEVELOPER
Jr. Ch., W. Wash., 1939. 1st Pr. 18 mos. & under 2 years, W. Wash., 1940.
Full brother to:
McDonald Farms Fidelity
14276—818—AA
and sire of 32 A. R. daughters, 9 A. R. sons
Western Glow Marcella
11406—576—FFF
14562—765—DD
Western Glow Mistress
12961—652—DDD
Western Glow Janie
12653—649—CCC

WESTERN GLOW NOBLE MAY
15045—734—Sr3—305C—2x
Class Leader 4th Place, 2nd Pr. 4 mos. & under 12, W. Wash., 1938. Dam of 1 A. R. son.

FOREMOST PREDICTION
101 A. R. daughters
47 A. R. sons
McDonald Farms Fidelity
14276—818—AA
McDonald Farms Elsie
15080—822—A
McDonald Farms Donita
13493—770—AA

ROCKINGHAM MAY PRINCESS
12323—673—A
2 A. R. daughters
3 A. R. sons

FOREMOST NOBLEMAN
29 A. R. daughters, 3 A. R. sons
Western Glow Noble May
15045—734—Sr3—305C—2x
Class Leader 4th Place
Wesclair Foremost Linneta
12421—635—AAA

WESTERN GLOW MAYFLOWER
12794—650—Sr2—305C—2x
Class Leader 3rd Place
Dam of 3 A. R. daughters
Wesclair Pansy's Flower
15701—740—AAA

Lou's Royal is out of Western Glow Butterfat Lou, 12431—624—Jr2—365C—2x and a maternal brother to our LANDON bull.

Our Foundation Cattle Are Rich in the Blood Of The Great Sire—Hilltop Butterfat Count. One of our best cow families is headed by Western Glow Butterfat Mona, A. R. We have 4 daughters of Mona in the herd—2 are in milk.

STOCK FOR SALE AT ALL TIMES

BROCKWELL FARM ***Route 1*** **Bow, Washington**

In the Heart of Skagit Valley

HERBERT V. EKSTRAN, Owner

YAKIMA VALLEY · WASHINGTON

ARTHUR S. FORD, Sunnyside
MISS LUCY SCUDDER, Yakima
J. F. SCOTT, Yakima
R. H. BIDSTRUP, Zillah
A. WINTERS, RT. 2, Wapato—E. M. RUSSELL, Wapato

We Have Been Breeding

MAY ROSE Guernseys since 1925 and doing continuous testing since 1927.

Our herd is rich in Langwater Traveler blood through crosses to Chicona Belmont, Chicona Sandy and Butternut of Chicona.

. . . *Our Sires* . . .

CHICONA COLMAR . . . Shows an increase on 6 dam-daughter pairs of 1295 lbs. milk and 83 lbs. fat for daughters over dams.

CHICONA CAMERON . . . 7 nearest dams average 628 lbs. fat.

SCUDDER RANCH GUARD . . . 5 nearest dams average 616. He is a son of Chicona Nym and both Cameron and Guard are rich in the blood of Chicona Belmont.

Guard's first daughter as a Jr2—365 has 9541—501
2 more daughters sold into other herds are doing very well on test.

Males and Females For Sale

Send for our sales list.

SCUDDER RANCH DAIRY · P. O. Box 21, Yakima, Wash.

Please address all correspondence to LUCY R. SCUDDER

A Well Rounded Program

Sires of Proved Popular Breeding

Valley Gem Resolute . . .

Strong in the blood of Foremost Prediction and Mixter May Royal.

McDonald Farms Hector . .

Another Prediction cross.

• • •

Send for a list of available females and our selection of bull calves out of our best cows.

Our Herd Is Classified

83.8% of our cows had mammary systems that rated in the upper brackets. 95.8% of our cows had rear udders that classified Desirable or better.

Our Herd Is On Official A. R. Test

Most of our cows are milked 305 days, twice-a-day (2x) while standing in stanchions. As two-year-olds they have made 400-500 lbs. on twice-a-day.

Depth of Breeding

Many of our cows trace to Langwater Traveler and Langwater Holliston.

VALLEY GEM FARMS · Arlington, Washington

JOHN E. WRAGE — CHARLES H. GREWE

Bonnibell Farm

NOBLE – A Sire of Good Udders

The Old Boy Himself

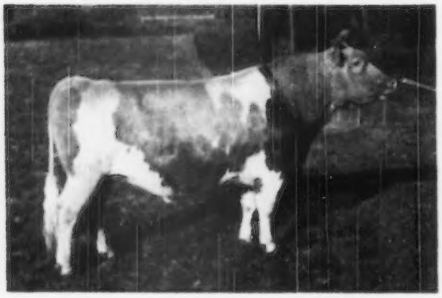

Snapshot at 12 years of age

FRA-MAR CORONATION NOBLE, A. R.
Traces to the CORONET family
Sire: Coronation Pharaoh, A. R.
A son of Green Meadow Coronation Prince, A. R.

His Dam

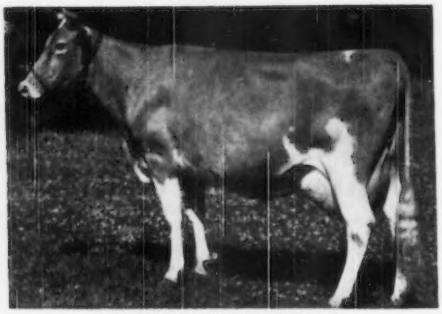

CORONATION CORONET
12160—605—BB
14755—726—A
1st prize 4-Year-Old, Indiana, 1937.
2 A. R. daughters, 2 A. R. sons

WE THINK YOU'LL AGREE . . .

Look At The Udders On These Three Junior Two-Year-Old Noble Daughters

Snapshot of Udder

BONNIBELL ECHO
Dam: Elizabeth of Oak Park, 11676—560—AA—2x
Dam of Bonnibell King's Elizabeth, 17337—854—6yrsC, 17542—825—Sr4

Snapshot of Udder

BONNIBELL IVY
Dam: Bonnibell King's Ina
9363—441—5yrs—305C—2x
A daughter of Douglaston King's Honour, A. R. and half-sister to King's Elizabeth.

Snapshot of Udder

◄ **BONNIBELL FANCY'S FLOWER**
Dam: Chuckanut Hattie's Fancy
14781—727—6yrsC
Next Dam: Lad's Hattie of Middale
15579—731—BB

YOUNG NOBLE SONS FOR SALE . . . NOBLE SONS OUT OF COWS WITH RECORDS FROM 500 TO 700 POUNDS OF FAT.

B. ROYCE, Owner
W. J. EBERT, Manager

• **Route 1, Box 128, Vancouver, Washington**

TEXAS TALKS ABOUT GUERNSEYS

Gulflands Guernseys

BOURNEDALE MAXIM'S LADDIE

Sire: **Bournedale Coronet's Maxim, A. R.,** sold for $2,600. His daughters as 2-year-olds have made up to 703 lbs. fat. He is by Bournedale Memoir's Ace, A. R. out of Bournedale Princess Coronet, 18859—1019—Jr4—365C, former National Class Leader, now Class Leader 2nd place.

His Dam

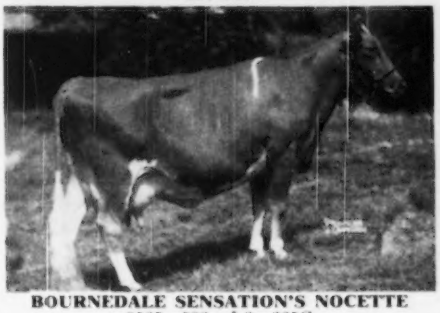

BOURNEDALE SENSATION'S NOCETTE
9535—593—Jr3—365C
A daughter of Bournedale Sensation, A. R.

His Paternal Great Granddam

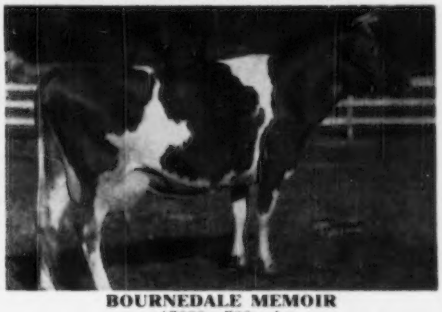

BOURNEDALE MEMOIR
17399—793—A
A daughter of Langwater Africander, A. R.

MAXIM'S LADDIE is close-up to such great Guernseys as Jean Du Luth Coronet, 20004—952—AA, $8,000, 14 championships and Maxim's La Noce, 12229—600—GG (4 A. R. daughters). Sons from good brood cows.

Address all correspondence to: CARL LOHMANN, Owner
P. O. BOX 1447, COLLEGE STA., TEXAS

WADE GREEN, Herdsman

Farm is located 4 miles northwest of Bryan—just off Highway 6

From the Immortelle Family . .

His Dam

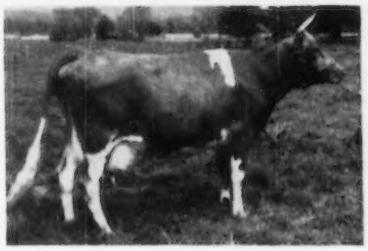

PAMELA OF WOODSIDE
14649—767—Sr4—365C
Missouri State Champion

SECO IM PANDER

Born: June 7, 1948

Sire: **Gayhead's Imperial, A. R.**
4 P. R. sons, 21 A. R. daughters.
2 over 800 lbs. fat, 5 over 700 lbs. fat, 14 over 600 lbs. fat.

No sons available yet—but we can offer bull calves by Opaline's Royal of Langwater, he a son of Churn Creek's Country Honor, son of Langwater His Honor, A. R., out of Foremost Quaint Lady, 16418—740—6yrsC, VG '47-E '48. Royal is out of Churn Creek's Royal Opaline, 15672—685—Sr2, a daughter of Langwater May Royal, A. R. Also we will sell a few choice females.

W. C. (BUD) HARDMAN, Owner
P. O. Box 334
HACK CREEL, Manager

HARDMAN GUERNSEY FARM

GRAND PRAIRIE, TEXAS

MINNESOTA GUERNSEYS

MOWER COUNTY SALE, Livestock Pavilion,
AUSTIN, MINNESOTA, SATURDAY, MARCH 25, 1950

Consigned . . .

A Top Young Cow . . . PETINA OF STREVERLING

Born: November 25, 1944

Sire: Sunny Valley's MacArthur that is out of Sunny Valley's Celia, 15172—800—D. Celia is a paternal sister to Sunny Valley's Favorite, 22012—963—Sr4C.

Dam: Sunny Petite of Streverling, 13009—660—5yrs. A daughter of Sunny Valley Sequel's King—a proved sire that increased production of daughters over dams by 61 lbs. fat average.

Sequel's King's Dam
CRESCENT MAY SEQUEL
11641—699—E
12248—704—AA
15255—888—BB
16394—956—A

2nd Dam
CRESCENT ULTRA MAY'S PRIDE
12328—657—G
15073—816—C
2 A. R. daughters

3rd Dam
MARIE'S MAY
17334—900—A
18165—961—A
4 A. R. daughters

Her Maternal Great Granddam

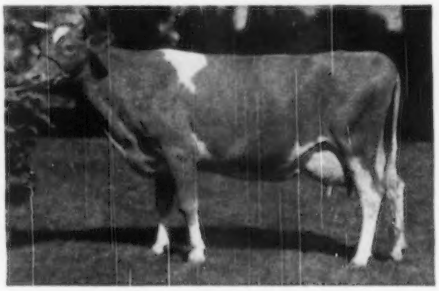

Petina will be fresh by sale date. She is bred to Crestwood Matchmaker a grandson of Boulder Bridge Matchmaker. For good Guernseys—attend the Mower County Sale—March 25, 1950.

CRESTWOOD FARM — Austin, Minnesota CARL KEHRET, Owner

His Daughters Now in Milk

THE BELL BOYS ARE MEETING WITH APPROVAL

Inheritance That Counts . . .

Flying Horse Master's Bell Boy

Born January 24, 1942

1. He is a paternal grandson to Alfalfa Farm Flute (4 consecutive Class Leading records when made).

2. His 2 nearest dams average 16428—908.

3. He carries 37½ per cent of the blood of Mussolini and 12½ per cent of the blood of Dolly's Foremost of High Rock PLUS a strong infusion of the best of Musical family inheritance.

4. He is a ¾ brother to Flying Horse Master's Harp, 15687—917—Jr2C—former National Champion, now 2nd place.

BELL BOY is sired by Flying Horse Bandmaster, A. R. (a son of Flute) and out of Argilla Blue Bell, 16895—846—BB (2 A. R. daughters include Flying Horse Royal Bluebell, 16117—835—BB).

We will sell a few of our best bull calves and occasionally a few females.

VAN DYKE GUERNSEY FARM

ARTHUR A. VAN DYKE AND FLORA E. VAN DYKE, Owners
PHILLIP HEUER, Manager
Riverview Station, St. Paul 7, Minn., R. F. D. No. 1

Don't Overlook This Bull
When Studying Our Breeding Program

MEADOW LODGE DEFIANCE

Sire: Meadow Lodge Rex's Kingmaker, A. R. 9 daughters classified—2 Excellent '47, reclassified Excellent '48, 5 Very Good, 2 Desirable.

A son of Bournedale Rex, A. R., out of Argilla Flute, 13035—752—G. E '47.

His Maternal Granddam

MOONLIGHT'S GENTIAN
E '47-VG '48
16389—881—AA

9 consecutive records average 13390—648, 2 in 305 days.

Bull calves and occasionally a few females for sale.

WINDYHILL FARM
WAYZATA, MINNESOTA
W. J. NICKERSON, Owner

MINNESOTA GUERNSEYS

BROOD COWS IN OUR HERD

1 . . . **Elk Meadow Rose's Gold Nugget**
14415—581—5yrs—HIR
She is the dam of 4 daughters in our herd, and we have her son by our PAR EXCELLENCE bull.

2 . . . **Shoreland Julia Anna**
A granddaughter of Langwater Comet, A. R. We have 2 of her daughters in the herd.

Bulls for sale, also occasionally a few females

SIRED BY
BOULDER BRIDGE CORSAIR
(Green Meads King Don—Boulder Bridge Ileta, 12860—672—EE).

BOULDER BRIDGE PAR EXCELLENCE
(Valleywood Valiant Hero—Boulder Bridge Rhoda, 12733—572—Jr2—365C).

Write us today.

ROLLING ACRES FARM
LAKE CITY, MINNESOTA
DAMON FREIHEIT, Owner

You Don't Go Wrong . . .

When You Select This Kind of a Bull Calf

FOR SALE

Bull calf born December 9, 1949

Sire: Boulder Bridge Candidate
A son of Boulder Bridge Matchmaker, A. R. out of a 664—CC granddaughter of Langwater Waldorf, A. R.

Dam: Charming Monita of Watkins
One of our outstanding brood cows. 574 lbs. fat in D. H. I. A. 2 daughters in our herd, 1 with over 500 lbs. fat, 2 granddaughters.

Send for price and pedigree on our available bull calves. We are keeping the bulls **only** out of our best cows. Also for sale — occasionally we will sell a few females.

CLINTON FARMS
Watkins, Minnesota

Typical Of Our Foundation Cows

OAKVALE G. SENA
A daughter of Governor of Oakvale out of a daughter of Chedco Albert (we have several outstanding Albert daughters in the herd).

A half-sister—Oakvale G. Ruth is by Governor out of a daughter of Oakvale A. Sena (dam of G. Sena, see picture). G. Ruth has a record of 10494—504—7yrs—305C—2x. G. Ruth is the dam of 2 daughters in our herd.

We can offer bull calves by sires of proved popular breeding and out of good cows—the kind you'd select as the dam of a herd bull.

Other Brood Cows In Our Herd . . .

OAKVALE ROYAL RENA that is the dam of 2 daughters in our herd—both on test.
OAKVALE ROYAL LELAH is the dam of 2 heifers in the herd, a senior yearling and a heifer calf.
BULLS FOR SALE out of the right sort of cows. Sired by Witchwood Helois and Hominy Hill Astrologer.

OAKVALE FARMS **Winnebago, Minnesota**

HANKS BROS., Owners

MINNESOTA GUERNSEYS

Our Consignment to the
MOWER COUNTY SALE
at Austin, Minnesota, March 25

Cow **— Alchrist Blue Bell**

Born September 21, 1944

9225—443—Jr4—2x—D. H. I. A.

Sired by Fairlawn H. Guardian, official D. H. I. A. proving. 9 daughters average 9538 lbs. milk, 457 lbs. fat, 4.8 test, 2x, all Jr2-year-olds.

Due April 28 to the service of Boulder Bridge Ruler, he by Hero out of Hope's Pollyanna of Smithdale.

Bull **— Alchrist B. Challenger**

Born April 3, 1949

A large well-marked calf of very good type, ready for service by sale time. Sired by Woodacres Bandleader. His first 5 daughters are just starting on test as Jr2-year-olds and are making well over a pound of fat a day, 2x. His dam, a daughter of Corium Slogan's Nipper, has produced 50848 lbs. milk, and 2365.7 lbs. fat in 6 lactations.

They are choice consignments and merit your inspection. For full pedigrees send for sale catalog.

ALCHRIST FARMS

HAYWARD, MINNESOTA

A. M. Tennis & Sons, Owners

Consigned . . . MOWER COUNTY SALE
Livestock Pavilion, Fairgrounds
AUSTIN, MINNESOTA
SATURDAY, MARCH 25, 1950

A Well-bred Bull . . . Ready For Service

CLOVER LEA A'S ROMEO

Born February 6, 1949

A son of Woodacres Royal Athenian that is by Douglaston Prince Royal, A. R. out of Woodacres Princess Lucy, 16616—974—6yrsC. Lucy is by a grandson of Prince Royal out of Wethersfield Lucy Sensation, 19284—990—AA.

ROMEO is out of Gluek Farm Roma, a daughter of Gluek Farm Sailor Lad, A. R., that is by Boulder Bridge Supreme, an A. R. son of Caumsett Harvester, A. R.

Plan to attend the Mower County Sale at Austin, Minnesota on Saturday March 25, 1950.

CLOVER LEA FARM

Owatonna, Minnesota

Hubert Fischer, Owner

Consigned . . . MOWER COUNTY SALE,
AUSTIN, MINN.,
SATURDAY, MARCH 25, 1950

2 Head

1. An HIR FLASH Daughter

2. A Three-Year-Old HEROIC

Both Are Out Of Daughters Of
BOULDER BRIDGE SLOGAN

In The Sale . . .

MAPLE LEAF PENELOPE . . . Born: September 13, 1942
8639—342—Jr4—HIR—716 T. M.
A daughter of St. James Rocket's Flash out of Spot's Pride of Maple Leaf, 13308—511—AHI—730 T. M.

MAPLE LEAF JANIS . . . Born: February 28, 1947
A daughter of Burton Lane's Sargon Heroic, out of Slogan's Bonnie of Maple Leaf. 5 HIR records include: 10051—498—AHI—726 T. M. First 7 lactations in D. H. I. A. average 476.3 lbs. fat. She is dam of 2 A. R. daughters.

Both Penelope and Janis are out of daughters of

BOULDER BRIDGE SLOGAN

11 Pairs U. S. D. A. dam-daughter comparison — 1170 lbs. milk, 37 lbs. fat INCREASE OF DAUGHTERS OVER DAMS.

COME TO AUSTIN AND LOOK FOR THIS PAIR

T. B. Accredited — Bang's Certified

MAPLE LEAF FARM

LEWISTON, MINNESOTA

Elmer J. Wirt & Son

Consigned:
MOWER COUNTY SALE
March 25, 1950—Austin, Minn.

STAR'S TWINKLE OF HIGHLANDS
Born: April 25, 1948

Sire: **Mulhocaway Butterfat High Boy**
A son of Clara's Butterfat, A. R.

Dam: **Lucy's White Star of Highlands**
9471—455—Sr4—D.H.I.A.—2x—294 days
10196—506—5yrs—D.H.I.A.—2x—305 days
9481—449—6yrs—HIR—329 days—3 quarters

2 daughters in milk: Highlands' Starlight
8821—432—Jr2—HIR—2x
Highlands' Bright Starlet
6979—339—Jr2—HIR—2x in 251 days
(still on test)

HIGHLANDS' BETTY LOU
Born: November 16, 1949

Sire: **Dunwalke Aristocrat** (Flying Horse King's Leader—Dunwalke Marguerite's Flower, 16418—762—5yrs—305C—Class Leader when made).

Dam: **Betty May of Highlands**
9271—505—Jr2—HIR—2x (pending)

Granddam: Highlands' Royal Daisy
10504—475—5yrs—D.H.I.A.—2x—306 days
11210—495—6yrs—D.H.I.A.—2x—305 days
10701—460—7yrs—HIR—2x—313 days

HERE ARE TWO GOOD HEIFERS
One Just Ready To Start Paying Her Way.

HIGHLAND FARM

Mankato, Minnesota

W. R. ADAMS — Phone 685113 — C. N. ADAMS

Weber County Guernsey Breeders' Association

BEN LOMOND FARMS	C. A. Ferrin, Owner	Ogden, Utah
CANYON VIEW FARM	Fred Schoss, Owner	R. F. D. 4, Ogden, Utah
CHADWICK FARM	Joseph A. Chadwick, Owner	North Ogden, Utah
MIRA LOMA FARM	C. J. Smout, Owner	R. 3, Ogden, Utah
MARI-MAC FARM	J. Mack Raasland, Owner	North Ogden, Utah
SANLYNN FARM	Dr. O. S. Daines, Owner	R. 1, Ogden, Utah
SUN SHINE VALLEY FARM	J. Earl Felt, Owner	Huntsville, Utah
WEBER CENTRAL DAIRY		Ogden, Utah

Introducing . . . **WANDAMERE ARBITRATOR**

Owned jointly with Joseph A. Chadwick, Chadwick Farm, North Ogden, Utah

Sire: **WANDAMERE CORRECTION, A. R.**
Sire: Chicona Borkman, A. R.
Dam: **Grangeville Hope's Phyllis**
12909—707—BB
14018—743—A
2 A. R. sons, 2 A. R. daughters.
This inheritance has helped a lot of breeders.

Dam: **ANN VERONICA OF CHICONA**
11798—643—GG
A daughter of Chicona Verner, A. R., he with many good producing daughters and an own son of **LANGWATER TRAVELER.**

ARBITRATOR is a full brother to Wandamere Correct Ann, 13305—716—Sr4—365.

Daughters all look good. The oldest, Peach of Sun Shine Valley was 1st Junior Yearling and Junior Champion at the Weber County Spring Show at Plain City and the Utah State Fair in 1948. Also 1st Junior Yearling at Eastern Idaho State Fair in 1948.

SONS are for sale from good producing dams.

SUN SHINE VALLEY GUERNSEY FARM

J. EARL FELT, Owner ◆ **Huntsville, Utah**

3RD ANNUAL MOWER COUNTY

GUERNSEY BREEDERS' SALE

March 25 — 12:30 P. M.

Mower County Fairgrounds, Austin, Minnesota

50 Head of Choice Registered Guernsey Cattle

15 Bred Heifers, 13 Cows, 4 Open Heifers, 13 Calves and 5 Bulls

Consisting of the following blood lines: Woodacres, Bandleader, Flying Horse, Fairlawn, Gardenius, Dunwalke Aristocrat, Kenfleur, Brandtjen's Magnus, by Beacon, Rock Creek Esquire, McDonald Farms Harvester, Langwater Vagabond, Glenwater Financier, Douglaston Prince Royal, Langwater Michael and Liberator, Broadland Hector, Boulder Bridge Monitor, Omar and Hero, Boulder Bridge Design, a son of Matchmaker, Boulder Bridge Steward, by Wyebrook Matchless, Green Meads King Don and Wil-Dean, St. James Philosopher's Rocket, Burton Lane's Sargon Heroic, Horse Shoe Conrad's Asterbilt, and Sanfadair.

These cattle are from National and State winners. This is an exceptionally fine selection of cattle and a real opportunity to start a herd for yourself or buy your boy or girl an outstanding club calf.

For catalog, write CARL KEHRET, Austin, Minn., OF C. IRVING FREEMAN, Dexter, Minn.

Attend the state Guernsey Meeting at Minneapolis on March 23.

We are Proud of the Cambras, Too

(Riegeldale Maywood daughters were featured in the February 1 Journal)

LANGWATER CAMBRA

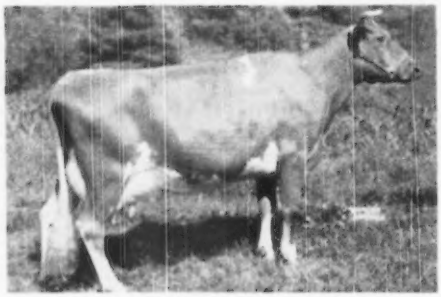

MAYWOOD MARIE BLOSSOM
13802—563—Jr3—365

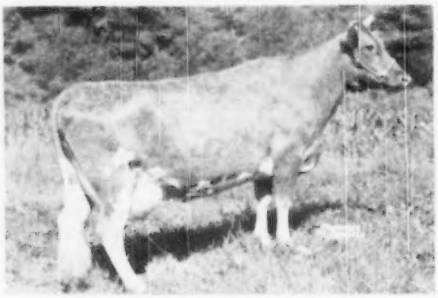

MAYWOOD CAMBRA'S PENANCE
13082—646—Sr2—365C

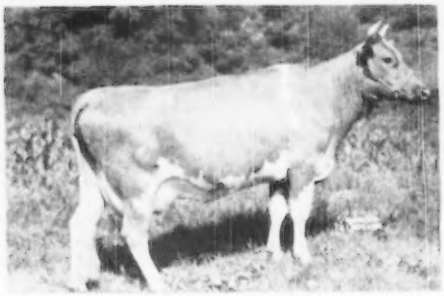

MAYWOOD C. ROXENA
11305—531—Jr2—365

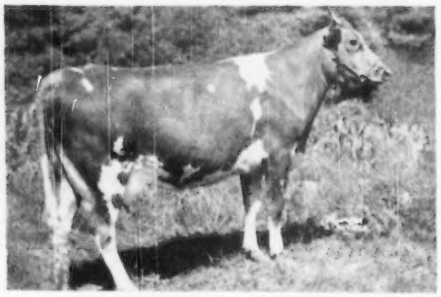

MAYWOOD C. QUEENIE
On test 11158—482—Sr2—365 in 299 days.

CAMBRA is sired by Langwater Valencian, A. R., out of Langwater Blanche 2d, 13932—651—G.

Sons are for sale from high record cows.

MAYWOOD FARMS

STILLWATER
COLUMBIA COUNTY
Pennsylvania

FEDERAL ACCREDITED 398201 — CARTER BACHE, OWNER — BANG'S CERTIFICATE 15067
COURTNEY GILETTE, Herdsman — **Office at Nanticoke, Pa.** — DAVID H. BACHE, Manager

Valleyrun Farms
BEDMINSTER PENNSYLVANIA

Bang's Free 14046
T. B. Accredited 532307

LANGWATER L'AIGLON

A Sire That Represents . . . Selective Breeding

L'AIGLON'S FULL SISTER

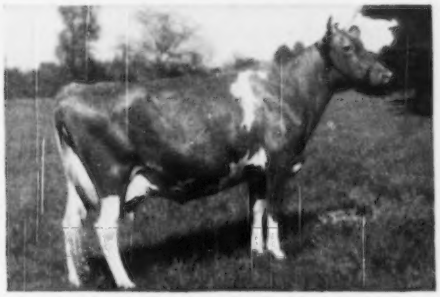

LANGWATER BRIGHTNESS

HERE IS THE PEDIGREE OF OUR SIRE

LANGWATER L'AIGLON

LANGWATER VALENCIAN
43 A. R. daughters
18 A. R. sons
Daughters include
Langwater Alma
17547—834—Jr4—365C
Langwater Angelic, E '49
17269—821—6yrsC
Langwater Mantilla
18105—813—6yrs—365C
Langwater Glad Tidings
15913—793—6yrs—365
Langwater Admiration
E '49

LANGWATER GRANDEE
24 A. R. daughters
16 A. R. sons

LANGWATER VALENCIA
17508—952—A
4 A. R. Progeny

LANGWATER MERRYMAKER
34 A. R. daughters
29 A. R. sons

LANGWATER COUNTRY BLOSSOM
15080—729—A
7 A. R. Progeny

LANGWATER PHARAOH
50 A. R. daughters
49 A. R. sons

VALENTINE OF LANGWATER
16950—787—A
5 A. R. Progeny

LANGWATER CORONA
15066—749—A, E '48
2 A. R. daughters
Langwater Halo
14482—750—7yrs—365
Langwater Brightness
14589—663—Sr4—365C
Langwater Peterson

LANGWATER COUNTRYMAN
46 A. R. daughters
24 A. R. sons

MOONLIGHT'S CORONET OF JEAN DU LUTH
13997—706—A
5 A. R. Progeny

LANGWATER MERRYMAKER
34 A. R. daughters
29 A. R. sons

LANGWATER COUNTRY FLOWER
15106—790—A
7 A. R. Progeny

MAY ROSE MOONLIGHT
8 A. R. daughters
2 F. R. sons

JEAN DU LUTH CORONET
20004—952—AA
7 A. R. Progeny

L'AIGLON comes from a long line of females outstanding in type, production and reproduction. His first seven dams average **809** lbs. butter fat. His sires in the first three generations are bulls that have contributed not only to Langwater Farm's success, but whose progeny are in many of the best herds in the country. **L'AIGLON** is out of Langwater Corona, 15066—749—A, classified Excellent '48. **L'AIGLON** is being bred to the daughters of Langwater Kinsman and to our top brood cows.

JULIUS JACOBSON, Owner — R. H. HAPPERSETT, Herdsman — M. F. HAPPERSETT, Manager

Sterlingold Guernseys

CALIFORNIA —

STERLING FARMS
INCORPORATED
Sterlingold Guernseys
NEWFIELD AVENUE STAMFORD, CONN.

February 14, 1956.

Guernsey Breeders,
California.

Gentlemen:

On April 11, we are sending to the Eastern Guernsey Classic at Harrod one of our top young bull calves, Sterlingold Lord Gay, the mother side. This is really one of our 1955 crop. His seven nearest dams average 12 lbs. fat, and he is from one of the best families in our herd. We like families - that's why we like this calf.

He is sired by Sterlingold Melinda's Majesty and is by Performer out of Melinda, an Excellent with over 19000 lbs. milk, 801 fat, she is born out of Coronation Melba 804 in CO, she out of Green Meadow Melba 801 in PA. Performer's dam has 875, his two grandsires 800 and 850.

The calf's dam, Sterlingold Princess Ginger, has 625 in 2 Yr. old and is on test again as a 3 year old. We would guess she will be limited 305 this year. Our dam, Glamour, one of our best, has 912 and is born out of a 912 lb. cow.

Since we wrote are also records - very high - but what we think important is that these cows were not pushed to make the big records and they last. The calf's dam should average over 700 for her first two lactations but has already averaged over 800 for three successive lactations, and is on test again making over 800 for the same 305 at 4 years, 800 at 5 years and 900 at 6 years. Majesty's dam, Melinda, averaged 800 lbs. fat in two successive lactations.

We believe these are the sort of cows to have herded in California, particularly if you also raise alfalfa from the cows you milk. Lord Gay should be worth a lot of good. We just don't breed them more better, nor do we know what formula one would follow to try and do so.

Very truly yours,
STERLING FARMS, INCORPORATED,
By [signature]
Manager.

RHK:jw.

HERE'S ONE TO THINK ABOUT

ON THE SIRE'S SIDE

Lord Gay's Sire

STERLINGOLD MELINDA'S MAJESTY

Majesty's Dam **961**

CORONATION MELINDA

Melinda's Dam **804**

CORONATION MELBA

ON THE DAM'S SIDE

Lord Gay's Dam **626** Sr2

STERLINGOLD PRINCESS GINGER

Ginger's Dam **903**

CORONATION GLAMOUR

Glamour's Dam **912**

CORONATION GOLDEN ROD

T. B. Accredited

Conn. Bang's Free Cert. No. 457

STERLING FARMS
INCORPORATED

NEWFIELD AVENUE · STAMFORD · CONN

B. H. GOLDING, President — TELEPHONE 2-1901 — R. H. KINROSS, Manager

WHAT THE COWS ARE DOING

ON ADVANCED REGISTER TEST

SPECIAL NOTE: This list contains production credits for all cows, omitting decimals and the months' per cent of butter fat. When more than one month's credit is computed at the same time, only the last month's credit will appear with cumulative totals. These credits are subject to verification and correction until final approval and acceptance and all tests are made on the one-day basis. Animals are tested in seven classes as follows: Five years and over; Sr4, four and one-half to five years; Jr4, four to four and one-half years; Sr3, three and one-half to four years; Jr3, three to three and one-half years; Sr2, two and one-half to three years; Jr2, under two and one-half years.

EXPLANATION OF SYMBOLS

* indicates reentry test.
§ before a Breeder's name indicates all cows are milked twice daily.
† before a cow's name indicates a 305-day record on twice-a-day milking.
¶ before a cow's name indicates a 305-day record on three-times-a-day milking.
If a cow is on 365-day test, neither symbol appears before the cow's name.

Owner and Record	Age	Days	Mo.	Production Credit Milk	Production Credit Fat	Total Credit Milk	Total Credit Fat
Abbotts Dairies, Incorporated, Locust Grove Dairies, Westville, N. J. ARHT							
*¶Blossom's Bright Elsie	5	231	Nov	993	54	10213	473
*¶Bondwick's Bright Hazel	Jr3	65	Nov	1306	61	2960	133
s. Bondwick D. Blossom's Bright Hazel							
*Bondwick's Glow	Jr3	363	Nov	1026	52	16414	754
Bondwick's Matilda	Jr2	188	Nov	1139	50	7428	312
*Buzzy's Royal Lillian	5	280	Nov	947	55	12045	605
*¶Carbright's Bertha	Sr4	201	Nov	1194	62	10077	477
*†Count's Hope	6	37	Nov	1272	84	1517	98
s. Hardwick's Count D. Royelen's Magnetta							
*¶Count's Little Spot	Jr3	223	Nov	979	51	9740	465
*¶Gardenville King's Edith	Jr4	291	Nov	946	55	12547	636
Janson's Bright Sunshine	Sr3	147	Nov	1148	53	5834	262
*Janson's Minnie	6	176	Nov	1123	65	8248	443
*¶Janson's Salena	Sr3	67	Nov	1318	67	2964	144
s. Janson D. Mulhocaway Butterfat Salena							
*Locust Grove Golda	Jr3	365	Nov	136	6	15329	683
Locust Grove H. Augusta	Jr2	125	Nov	741	41	4030	183
Locust Grove H. Pledge	Jr2	86	Nov	842	42	2637	122
s. Hornet's Bright Lad D. Strongheart's Pledge							
Locust Grove I. Agnes	Sr2	64	Nov	887	48	1906	98
s. Fairlawn H. Invincible D. Janson's Agnes							
Locust Grove I. Betsy	Jr2	287	Nov	1168	53	12269	515
Locust Grove I. Lady	Jr2	265	Nov	907	46	9257	446
Locust Grove Martha Anne	Jr2	72	Nov	864	39	1980	86
s. Woodline's Daughter's Magnet D. Sundancer's Mabel							
Locust Grove W. Delphinium	Jr2	197	Nov	850	36	6696	298
*Noel's Goldie of Lindendell	Sr3	365	Nov	570	36	11676	605
*¶Royal Betty of L. G.	5	299	Nov	877	46	11506	533
*¶Strongheatr's Fashion Lady	Jr4	238	Nov	1024	48	10403	480
Strongheart's Nora Princess	Sr2	62	Nov	1257	54	2346	104
s. Rosalind's Strongheart D. Nora's Prosen's Princess							
*¶Strongheart's Pledge	Jr4	113	Nov	1260	57	5085	227
*¶Vagabond's Weymouth	Sr3	214	Nov	1035	46	9792	422
*†Yeoman's C. Amos's Minnie	Sr3	75	Nov	1059	48	2770	124
s. Yeoman's Capitola D. Amos's Minnie							
*†Yeoman's C. Gem	Sr3	191	Nov	819	44	7108	336
Yeoman's C. Mabella	Jr2	308	Nov	842	50	10476	499
*Yeoman's C. Sunshine	5	266	Nov	1213	69	14160	652
Agnew, Elizabeth B., Inverness Farm, Burkeville, Va.							
†Boss of Cherry View	Jr2	211	Nov	647	35	6001	291
*¶Churn Creek's Country Esta	Jr3	85	Nov	1103	61	3299	159
¶Midview Golden Alice	Jr4	100	Nov	1035	51	3892	171
s. Midview Golden Majesty D. Midview's Ada							
*Zimalcrest King's Suzette	Sr3	100	Nov	914	47	3399	160
§Ahrens, Robert S., Bomar Farms, Hudson, Wis. ARHT							
†Granger's Fawn Becky	Sr2	305	Nov	145	10	7015	334
†Jethro Earl's Victory	Sr3	305	Nov	172	7	9737	379
†Lakewood Emerald	Sr4	315	Nov	642	36	11041	535
*†Watkins Candy's Donita	Sr3	199	Nov	775	45	2909	163
Alderney Dairy Company, Alderney-Brooklawn Farms, Morris Plains, N. J. ARHT							
*†Adelia of Blue Clay	6	305	Nov	396	20	10451	483
†Bert's Ramona	Jr2	305	Nov	247	15	5308	276
†Bright Maisie 3d	Jr2	305	Nov	238	15	5004	287
Bright Rose 2d	Jr4	365	Nov	398	23	8947	468
*¶Brooklawn Achates	5	176	Nov	930	55	6832	369
Brooklawn Achates 2d	Jr3	208	Nov	874	47	8054	386
*¶Brooklawn Aura	5	272	Nov	1074	53	12117	591
Brooklawn's Aletha	Jr2	365	Nov	30	2	7133	433
*Brooklawn's Gold Maryann	8	330	Nov	777	44	12413	624
*Brooklawn's Heliotrope	5	94	Nov	1563	68	5152	218
†Brooklawn's Olive May 4th	Sr3	49	Nov	1061	43	1694	80
s. Flying Horse King's Trumpeter D. Brooklawn's Olive May							
†Brooklawn Trumpeter's Janet	Jr2	37	Nov	901	47	1095	58
s. Flying Horse King's Trumpeter D. Royal's Janice of Blue Clay							
*Crusader's Daisy 2d	Jr2	305	Nov	190	12	5268	271
*Heritage's Nellie	Sr4	365	Nov	239	13	10156	474
*¶Northerner's Fair Lady	5	273	Nov	869	43	11628	533
Northerner's Narcissus 2d	Jr2	365	Nov	130	8	8456	453
Rosalia of Rose Lane 2d	Jr4	55	Nov	1206	57	2171	106
s. Flying Horse King's Trumpeter D. Rosalia of Rose Lane							
†Select's Claudine	Jr2	305	Nov	460	25	6748	321
†Select's Flora	Jr2	305	Nov	121	8	4585	227
†Select's Golden Flower	Jr2	305	Nov	235	15	5306	274
Select's Honeystarlet	Sr2	84	Nov	627	35	1864	114
†Select's Julia	Jr2	305	Nov	87	6	5649	317
†Select's Lass	Jr2	305	Oct	293	15	6263	288
†Select's Laura	Jr2	305	Nov	49	3	7398	372
Select's Spritely	Sr2	85	Nov	894	37	2006	87
s. Brooklawn's Select D. Bright Lad's Spritely							
†Select's Susanne	Jr2	305	Nov	294	18	6368	323
*Trumpeter's Etta of Brooklawn	Jr4	50	Nov	1477	74	2416	118
s. Flying Horse King's Trumpeter D. Brooklawn Etta							
*¶Trumpeter's Nancy	Jr4	285	Nov	794	49	10585	562
†Trumpeter's Salem 2d	Jr3	42	Nov	1198	58	1653	81
s. Brooklawn's Select D. Trumpeter's Salem							
†Trumpeter's Wave	Jr2	305	Nov	286	18	6396	324
Ames, John S., Langwater Farm, North Easton, Mass.							
*Argilla Phil-Ceres	Sr3	86	Nov	1305	58	3958	173
s. Argilla Philosopher D. Argilla Ceres							
Edelweiss of Langwater	Jr2	205	Nov	904	43	6704	298
*Kenmar Hills Countess Sheba	6	170	Nov	1054	69	7439	413
*Langwater Blend	9	224	Nov	850	54	8306	425
Langwater Cremona	Jr2	365	Nov	666	31	12961	558
Langwater Dianthus	Jr2	365	Nov	792	36	13103	555
Langwater Fantasy	Jr2	200	Nov	954	41	6725	270
Langwater Fontabelle	Jr2	258	Nov	946	44	9185	384
*Langwater Luna	7	310	Nov	822	50	12090	615
Langwater Mantelletta	Jr2	65	Nov	1166	47	2280	87
s. Langwater Onward D. Langwater Mantilla 2d							
Langwater Ophelia 2d	Jr2	63	Nov	929	47	1978	87
s. Langwater Valencian D. Langwater Ophelia							
Langwater Pernickity	Sr2	331	Nov	742	43	10910	549
Langwater Piquante	Jr2	275	Nov	762	48	9399	515
*Langwater Sweetness	Sr3	163	Nov	894	44	5704	275
McDonald Farms S. Madonna	Jr2	130	Nov	771	44	3793	189
*Rosewald Violet's Milkmaid	5	134	Nov	1168	60	6134	287
§Ames, John S., Jr., Berrybrook Farm, North Easton, Mass. ARHT							
†Berrybrook Primsie	Jr2	153	Nov	343	36	3135	175
†Langwater Prissy	Jr3	61	Nov	916	48	2082	94
s. Langwater Defiance D. Flying Horse Master's Prissy							
Andrus, Julia Dyckman, Memorial Incorporated, Bournedale Farms, Yonkers, N. Y. ARHT							
Bournedale Bright Barbara	Jr2	205	Nov	771	42	5608	278
*Bournedale Frolicsome Ace	Sr4	91	Nov	1144	49	3738	148
Bournedale Lincoln's Patay	Sr2	237	Nov	680	42	6413	277
Bournedale Princess Belle	Sr2	88	Nov	952	52	2908	142
Arizona, University of, Tucson, Ariz. ARHT							
*¶U. of A. Lubas Eldorene	Jr4	84	Nov	1171	76	3609	212
§Auchincloss, Hugh D., Hammersmith Farm, Newport, R. I. ARHT							
*†Farmlands Daisette	Sr3	113	Nov	993	53	4502	204
†Hammersmith Farm Content	Jr2	299	Nov	692	40	9581	510
§Barnes, W. H. & Sons, Senrab Farm, New Lisbon, Wis. ARHT							
†Heather of Frosty Ridge	Jr2	239	Oct	642	41	7423	352
*†Prince's Bertha Lou	6	305	Nov	331	20	10637	602
*Prince's Gurine Blossom	6	261	Nov	969	60	12879	695
*†Senrab Aristocrat's Cherie	Jr4	280	Nov	582	44	10727	608
*†Senrab Aristocrat's Colleen	Sr3	301	Nov	62	4	8693	413
*†Senrab Monarch's Dora	Jr3	223	Oct	685	45	8646	471
*†Senrab Monarch's Duchess	Jr3	254	Oct	665	44	9268	514
¶Senrab Monarch's Easter Bud	Jr2	54	Nov	979	42	1711	81
s. Senrab's Prince's Monarch D. Antrina							
†Senrab Monarch's Empress	Jr2	305	Nov	174	9	8200	406
†Senrab Monarch's Eva	Jr2	223	Oct	535	35	5326	287
†Senrab Monarch's Evelyn	Jr2	224	Oct	715	38	7529	389
*†Senrab Prince's Countess	Sr3	305	Aug	245	13	9443	493
Baur, Philip J., Witchwood Farm, North Wales, Pa.							
†Day of The Glen	6	48	Nov	1320	55	2119	82
s. Langwater Midnight D. Karsavina of The Glen							
Gardenville King's Donita	Jr3	65	Nov	1222	59	2646	119
s. Gardenville Coronation King D. Skyline Donna							
Harmony Hollow Gluseretta	Sr4	215	Nov	1049	47	8754	359
Hominy Hill Alberta	Jr3	209	Nov	1079	50	8737	374

¶Vagabond's Orphan Annie	5	48	Nov	1170	48	1869	72
s. Langwater Vagabond	D. Foremost Dreamna						
Witchwood Flory	Jr4	140	Nov	1234	58	5990	255

Bedford, F. T., Nyala Farm, Greens Farms, Conn. ARHT

Coldspring's Noble's Follie	Sr2	39	Oct	1086	53	1391	67
s. Coldspring's Romulus Noble	D. Coldspring's Beauty's Follie						
*Fairlawn H. Flossie	7	300	Nov	927	50	14292	701
*¶Fairlawn Peerless Ermine	8	240	Nov	1218	69	13607	662
Nyala F. P. Romance	Jr2	305	Nov	980	49	12160	546
Nyala Prince's Alpha	Jr2	55	Nov	1439	57	2655	192
s. Nyala Peerless Prince	D. Nyala's Acme Blossom						
*Nyala Supreme Beda	Sr3	267	Nov	942	59	12352	642
Nyala Supreme Bettina	Jr2	306	Nov	867	56	11412	640
†Nyala Supreme Golden	Sr4	147	Nov	1246	66	7628	460
*Nyala Supreme Omega	Jr2	91	Nov	802	43	2805	143
s. Pine Manor Crown Supreme	D. Harmony Hollow Sungift						
Nyala Supreme Starlight	Jr2	234	Nov	843	55	8219	457

Belt, O. C., Graceland Guernsey Farms, Pickerington, Ohio.

*Graceland Bomber's Janet	Sr3	140	Nov	1150	54	6527	273
Graceland Concentrate's Cottie	Jr2	242	Nov	789	45	8526	405
Graceland Concentrate's Gentle	Jr2	316	Nov	810	41	10418	472
*Graceland Concentrate's Ginger	Sr4	219	Nov	906	48	9061	453
Graceland Concentrate's Vanity	Jr2	84	Nov	940	43	2967	136
Graceland Eclipse's Irene	Sr2	69	Nov	970	43	2250	97
Graceland Eclipse's Jeanie	Jr2	31	Oct	1055	49		
s. Langwater Eclipse	D. Jean of Graceland						
*Graceland Garnet	6	138	Nov	931	42	5134	216
*Graceland Janet	6	168	Nov	1289	51	8627	344
*South Wind Darnall's Adella	Sr2	197	Nov	775	46	7423	311

Berke, Samuel, Deep Lake Farm, Lakeville, Conn.

*¶Deep Lake Karen	6	248	Nov	896	40	10972	480
Deep Lake's Lady Beau	Jr2	365	Nov	630	30	16160	728
Deep Lake's Lady Hilda	Jr2	254	Nov	836	52	8700	437
*Deep Lake's Lady Muriel	Jr4	157	Nov	1092	58	6780	327
*Deep Lake's Penelope	7	299	Nov	1172	49	15824	636
*Deep Lake's Queen Daybreak	6	301	Nov	904	48	13094	617
*¶Deep Lake's Wanda	6	170	Nov	1314	65	8600	384
Deep Lake's Wendy	Sr3	70	Nov	1281	60	3133	141
s. Deep Lake's Wanderer	D. Deep Lake Pamela						
Deep Lake's Willow-Beauty	Jr4	205	Nov	1060	51	8998	367
Deep Lake's Winnepeg	Jr4	183	Nov	908	42	7881	338
*Deep Lake Zorina	7	177	Nov	1230	52	8137	335
*Gay Folly's Her Lulu	9	242	Nov	878	51	10470	511
*¶Windwood Valor Exotic	Sr2	240	Nov	918	50	8692	433

Berousek, E. R., Lily Lane Guernsey Farm, Oklahoma City, Okla. ARHT

†Lily Lane King's Lad's Vesta	Sr2	69	Nov	911	46	2140	98
s. Meadow Lodge King's Lad	D. Lily Lane Veva						

§Berousek, E. R. & Otto, Lily Lane Guernsey Farm, Oklahoma City, Okla. ARHT

†Lily Lane King's Lad's Velera	Jr2	298	Sept	648	40	8496	474
†Rose Lawn Roberta	7	81	Nov	1180	47	3197	134
s. Gaylord's Champion's Patriot	D. Beatrice of Rose Lawn						

Biever, W. J. & Son, Biever Farms, Adamsdale, Pa. ARHT

*Alpha Alert Sara Ann	Jr4	151	Nov	998	53	6068	298
*Alpha Alert Starlite	Sr4	103	Nov	1040	51	4039	181
*Alpha Alert Zorina	5	111	Nov	1195	57	4477	211
*Alpha Noble Jinx	7	214	Nov	1054	57	9969	491
Alpha Searchlight's Cinderella	Sr2	111	Nov	983	51	3851	183
Alpha Searchlight's Gloria	Jr2	365	Sept	488	22	9992	435
Alpha Searchlight's Pauline	Jr2	365	Nov	471	26	9899	475
*Coldspring's Romulus' Juliet	7	91	Nov	1506	72	5230	235
*Fairlawn Peerless Hertha	6	238	Nov	1125	61	12295	601
Gardenville King's Regina	Sr2	365	Nov	230	16	9686	523
*Gardenville Princess Merry	6	127	Nov	1108	55	5355	251
*Gayhead's Her Sally	8	143	Nov	1044	59	5742	272

Black, S. Bruce, Twin Valley Farm, East Pepperell, Mass. ARHT

*¶Polka Dot of Abby Lodge	5	46	Nov	1358	61	2061	92
s. Green Meads Royalist	D. Dot of Abby Lodge						
†Twin Valley Laird's Alice	Sr2	91	Nov	846	44	2649	145
*Twin Valley Laird's Anita	Sr2	43	Nov	1421	64	1976	91
s. Twin Valley Laird	D. Twin Valley Annie						
†Twin Valley Laird's Doris	Jr2	305	Oct	150	10	6614	319
†Twin Valley Laird's Ruby	Sr2	94	Nov	797	36	2755	124
†Twin Valley Laird's Verna	Sr2	89	Nov	947	46	2878	138
*¶ Twin Valley Partner's Athena	Sr3	67	Nov	1312	68	3079	156
s. Chedco Partner	D. Twin Valley Althea						
†Twin Valley Partner's Corinne	Sr2	305	Nov	143	6	6383	309
†Twin Valley Partner's Debutant	Sr2	305	Aug	14	1	5541	246
†Twin Valley Partner's Lyre	Jr2	87	Nov	750	38	2326	110

§Black Hole Hollow Farms, South Arlington, Vt. ARHT

†B. H. H. Valor's Diane	Jr2	142	Nov	731	38	4334	220
†B. H. H. Valor's Josephine	Jr2	305	Nov	776	40	10224	485
†B. H. H. Valor's Nuala	Sr2	69	Nov	1169	56	2342	103
s. Foremost Royal Valor 14th	D. Poniton Poetess						
†B. H. H. Valor's Ruth	Jr2	231	Nov	631	39	6454	340
†B. H. H. Valor's Trixie	Jr2	46	Nov	1072	40	1693	63
s. Foremost Royal Valor 14th	D. Cathedral Trudy						
†Cathedral Ella Rilma	Sr4	136	Nov	772	49	4428	255
*Cathedral Hedy	Sr4	336	Nov	699	44	11795	662
*†Cathedral Trudy	Sr4	106	Nov	1078	55	4508	239
*†Poniton Maxim's May	Jr4	268	Nov	767	53	10513	584
*†Poniton Pal	Sr4	94	Nov	940	54	3228	171
*Poniton Penelope	Sr4	218	Nov	859	57	8973	479
*†Poniton Poetess	Sr4	217	Nov	836	59	8468	476
*†Whimsy Warewick's Woodlione	Sr4	97	Nov	1096	71	4148	239
*†Wilgorlan Farms Monitor Rea	Jr4	129	Nov	885	52	5085	273
*Wilgorlan's Monitor Jessica	Sr4	356	Nov	708	51	12862	776

Blanchard, A. S., Open Hearth Farms, Ontario, N. Y. ARHT

Old Acres R. Faith	Jr3	138	Nov	1107	61	5639	268
s. Rosemount Rex	D. Old Acres H. Fantasia						
Open Hearth Chief's Genie	Sr2	121	Nov	1012	47	4431	190
*Open Hearth Chief's Gypsy	Jr2	88	Nov	852	44	1944	100
s. Green Meads Willow Chief	D. Lynworth Gypsy						
Open Hearth Chief's R. Moonglow	Jr2	285	Nov	189	11	10370	553
Open Hearth Chief's Rose	Sr2	72	Nov	1121	48	2762	106
s. Green Meads Willow Chief	D. Zimalcrest Laddie's Rosette						
Open Hearth Winbelle	Jr2	316	Nov	859	50	10386	547
Open Hearth Wildflower	Jr2	215	Nov	860	40	7761	357
Rex's Fairetta	Jr4	210	Nov	1139	57	9303	451
Spicy Marcella	Sr4	138	Nov	1035	53	5500	264
*¶ Winbernie Fashion Alonza	5	305	Nov	174	12	9349	534

§Board of Home Missions of the Congregational and Christian Churches, The, Mount Crotched Farm, Deering, N. H. ARHT

†Laurel Beatrice Girl	Sr3	305	July	38	1	7085	337
†Mt. Crotched Kathie	Sr2	305	July	397	21	6451	368
†Mt. Crotched Kitlee	Jr2	305	July	470	25	7183	389
†Piscataquog Janet	Sr2	305	July	23	1	8729	395

§Boeing, W. E., Aldarra Farms, Seattle, Wash. ARHT

*†Belle of Aldarra	5	48	Nov	1538	71	2336	114
s. Western Glow May's Royal	D. Western Glow Belladonna						
*†Countess of Aldarra	Sr4	56	Nov	1149	45	2219	98
s. McDonald Farms May King	D. Western Glow Patience						
†Frolic of Aldarra	Jr3	197	Nov	1150	47	4159	200
Phyllis of Aldarra	Sr2	365	Nov	192	11	11583	562
†Primadonna of Aldarra	Jr2	156	Nov	640	39	3932	225
*†Suffragette of Aldarra	5	151	Nov	1171	50	6405	285
†Western Glow Royal Duchess	Jr2	288	Nov	877	49	10490	518

Bolton, Charles B., Franchester Farms, Lyndhurst, Ohio. ARHT

Franchester Country Camellia	Jr2	274	Nov	813	41	8941	414
Franchester Country Ivy	Jr2	140	Nov	1164	48	5606	232
Franchester Fair Itchen	Jr2	197	Nov	824	40	6862	303
Franchester Free Lark	Jr2	91	Nov	1107	47	3396	144
Franchester Free May	Jr2	171	Nov	1149	47	6819	264
Franchester Free Pride	Jr2	197	Nov	965	42	7170	317
Franchester Handy Adela	Sr2	181	Nov	940	45	6155	278
Franchester Handy Lady	Jr2	89	Nov	1150	46	3531	135
*Franchester Handy Witch	Sr4	219	Nov	1191	56	11144	487
*Franchester Honey's Cheer	Sr3	69	Nov	1215	47	3015	123
Franchester Honey's Cheerful	Jr2	270	Nov	866	44	8737	408
Franchester Honey's Repeat	Jr2	365	Nov	566	29	12468	586
*Franchester Levity Jane	Jr3	181	Nov	983	47	7535	338
Franchester Mystic Story	Jr2	42	Nov	1236	48	1703	65
s. Franchester Free Majesty	D. Franchester Bedtime Story						
Gayoso Poet's Fan	Jr2	365	Nov	739	41	12837	599
*Langwater Caroline	7	188	Nov	1370	55	9891	389

§Bond, G. W. & Son, Prairie Bloom Guernsey Farm, Junction City, Oregon. ARHT

†Mac West's Bonnie of La Pine	6	89	Nov	1097	53	3276	169
*†Maxim's Fairy Queen	6	68	Nov	1503	74	3292	185
*†Maxim's Lady Blossom	5	73	Nov	1242	69	3252	188
†Prairie Bloom Beauty	Jr2	305	Nov	402	23	7440	367
†Prairie Bloom Dorothy	Jr2	305	Nov	218	12	7957	422
*†Prairie Bloom Elma	5	48	Nov	1250	66	1871	99
s. Choice of Prairie Bloom	D. Prairie Bloom Elberta						
*†Prairie Bloom Fashion	6	305	Nov	113	5	10582	519
*†Prairie Bloom Flores	5	92	Nov	1104	58	4029	212
*†Prairie Bloom Goldie	Sr4	305	Nov	88	6	11538	620
*†Prairie Bloom Peri	Jr4	305	Nov	67	3	10401	580
*†Prairie Bloom Romona	Sr4	163	Nov	1062	50	7569	339
†Valley View Elder's Select	Jr2	191	Nov	759	44	6152	301

§Borrecco, J. S., Melody Acres, Fresno, Calif.

*†Fresno Valor's Smarty	Sr4	142	Nov	1188	50	6712	286

§Borrecco, J. S. & Son, Melody Acres, Fresno, Calif.

†Fresno Kernel's Tule	Jr3	82	Nov	920	46	3062	154
†Kenholme's Angalee	Jr2	61	Nov	878	40	1727	78
s. Sterlingold Prince Ken	D. Holmwood's Princess Angela						
†Melody Acres Bill's Candy	Jr2	244	Nov	753	41	7185	351
†Melody Acres Bill's Fidessa	Jr2	235	Nov	681	40	7288	390
†Melody Acres Kernel's Beatrice	Jr2	303	Nov	748	42	9812	489
†Melody Acres Kernel's Cecilia	Jr2	244	Nov	585	38	6119	351

§Borrecco, J. W., Melody Acres, Fresno, Calif.

*†San Carlos Karen	9	235	Nov	732	42	10406	456

Boswell, H. E., Est., Burkeville Guernsey Farm, Burkeville, Va.

Burkeville Rose Max's Lucy	Jr2	365	Nov	84	4	10276	539
Burkeville's Resolute's Lois	Jr3	365	Nov	48	2	9475	464

Boswell, H. E., Jr., Burkeville Guernsey Farm, Burkeville, Va.

Gardenville Golden Hattie	Jr3	333	Nov	805	43	10962	516

Boswell, W. L., Burkeville Guernsey Farm, Burkeville, Va.

*Faithful's Maxim's Nancy	7	197	Oct	911	46	8235	380
Grapedawn Chick 2d	Jr2	365	Nov	439	26	10594	528
Grapedawn Gingerette	Jr2	365	Oct	135	7	9263	442
Wilburn Imperial Nakomis	Jr4	110	Oct	792	41	3682	172

§Boyd Farm Company, Yuba City, Calif.

*†Kendall's Hazel	Jr4	115	Nov	1113	58	5074	263
*†Kendall's Peg	6	104	Nov	1189	57	5052	224

§Bradley, Cameron, Wolfpen Farm, Southboro, Mass. ARHT

†Wolfpen Emerald Lady	Jr2	253	Nov	680	45	7112	407
†Wolfpen Nellie Bly	Jr2	230	Nov	730	37	7347	345
†Wolfpen Tranquil Lady	Sr2	270	Nov	787	46	8681	460

Bradshaw, J. H., Jr., Partridge Hall Farm, Lahaska, Pa.

*¶Antietam Jasmine	Jr4	107	Nov	1173	51	4652	209
*Ashland Sequel's Brightness	6	102	Nov	1219	53	4403	177
*Billie's Lucy	8	139	Nov	1615	67	8381	346
*Craiglan Gold Charm	6	222	Nov	1001	54	9435	462
Felicity Echo's Gipsy	Jr2	295	Nov	1025	53	10897	553
*Felicity Echo's Rose	Jr3	153	Nov	1027	45	6175	257
*¶ Maywood R. Mayflower	Jr3	305	Nov	178	8	12725	568
*¶Partridge Dewey's Bobolink	Sr2	99	Nov	897	42	3203	141
*¶Partridge Wilkie's Lark	Sr2	102	Nov	1114	49	3841	162
*¶Partridge Wilkie's Starling	Jr2	103	Nov	926	44	3437	153
*¶Patriot of Partridge Hall	6	305	Oct	239	11	10385	451
*¶ Ridgewood Rooster's Bertha	9	86	Nov	1537	66	3998	165
s. Lister Royal Rooster	D. Ewingview Bertha						
Ruthie of Partridge Hall	Sr4	230	Nov	1055	49	10572	465

§Brays Island Plantation, Incorporated, Yemassee, S. C. ARHT

†Arlo Illuminator's Dora	Jr2	230	Oct	541	35	4941	272
†Ben's Pansy of Q. S. F.	Sr3	128	Oct	1040	42	5144	205
†Bray's Island Bon-Ton's Destiny	Jr3	221	Oct	795	40	7052	359

†Brays Island Bon-Ton's Donna Sr3 57 Sept 1098 57 1981 106
s. Cesor Bon-Ton's Premium D. Riegeldale Mck King's Donna
†Brays Island Bon-Ton's Hilda Jr2 305 Oct 222 17 8468 432
†Brays Island Bon-Ton's Rhoda Sr2 205 Oct 745 47 6345 350
*†Brays Island Cinnamon Jr4 287 Sept 831 52 5180 289
†Brays Island Connie Jr2 287 Sept 814 44 9423 464
*†Brays Island Etta Sr3 305 Sept 123 7 6599 436
†Brays Island Judy's Star Jr2 199 Oct 635 39 5028 255
†Brays Island Maxim's Sweet Jr2 305 Sept 351 18 8361 451
*Brays Island Narcissus 5 68 Sept 1157 70 2691 149
s. Cesor Bon-Ton's Premium D. Utmost's Gippy Esther
†Brays Island Royal Nancy Sr2 75 Oct 1074 51 2684 111
s. Woodacres Royal Corinthian D. Mercy Master's M. L. Nan
*†Cesor Fancy's Clove Jr4 91 Oct 1084 43 3303 141
s. Cesor Fancy Maxim D. Cesor Penwyn's Clementine
*†Cesor Golden Eugenia 5 261 Sept 768 50 10076 548
*†Cesor Honora's Ellen 5 61 Sept 1178 48 2615 111
s. Cesor Pontiff's Honor D. Cesor Noble's Ilene
†Cesor Martha Sr2 98 Oct 855 39 2922 147
s. Cesor Mirth's King D. Cesor Helena
*†Cesor Mercury's Daisanna Sr3 305 Sept 78 4 6288 351
*†Cesor Mercury's Dardenella Sr4 305 Sept 440 23 9677 520
†Clear View Dodsworth's Rachel Jr2 261 Sept 524 35 6701 373
Elm Echo L. Friskey Jr2 235 July 1001 54 9108 461
†Maple Lane Royal's Claudia Sr2 104 Oct 770 35 2854 156
s. Woodacres Royal Corinthian D. Merry Clover of Maple Lane
*†Peter Pan's Polly Lillian 5 56 Sept 1049 59 1961 106
s. Pride's Peter Pan D. Polly Belle's Lily Belle
†Quail Roost NoMax Rosalee Jr2 55 Oct 866 37 1541 63
s. Quail Roost Noble Maxim D. Quail Roost Bright Rose
†Quinton Sally Ann Sr2 169 Oct 808 37 5201 234
*Riegeldale Charlotte's B-Cup 9 293 Oct 894 45 12795 613
*†Riegeldale Mck King's Duchess 6 305 Sept 204 12 11333 573
*†Southampton Lucky Lassie Jr4 264 Sept 774 44 10264 523
*†Woodacres Coronation Rene Jr3 305 Sept 300 17 9976 472
*†Woodacres Royal Veronica Sr4 305 Oct 405 25 8180 473

Brown, A. L., Clear Springs Farm, Concord, N. C.
Clear Springs' Gold Myrtle Jr2 213 Nov 772 43 6325 321
Clear Springs' Gracetta Jr2 91 Nov 793 46 2670 150
Clear Springs' Hon-Geraldine Jr2 244 Nov 949 56 8881 472
Clear Springs' Majesty's Beth Jr2 139 Nov 822 50 4251 224
Clear Springs' Majesty's Cora Jr2 270 Nov 763 44 7970 420
*Clear Springs' Majesty's Gay Jr4 201 Nov 1042 67 8146 448
*Clear Springs' Majesty's Gretta Sr3 365 Nov 253 16 10371 632
Clear Springs' Majesty's Jodie Jr2 287 Nov 853 56 9685 509
Clear Springs' Maxim A. Bonnie Sr2 176 Nov 784 41 5326 278
Clear Springs' Maxim A. Joyful Jr2 165 Nov 713 42 4777 268
Clear Springs' Maxim A. Mona Sr2 57 Oct 825 40 1470 72
s. Clear Springs' Advancer D. Zimalcrest Romona
Clear Springs' Maxim A. Peggy Jr2 320 Nov 720 45 9249 495
*Clear Springs' Maxim F. Gwen 7 365 Nov 474 24 10790 590
*Clear Springs' Maxim F. Ina 5 93 Nov 1067 65 3731 199
Clear Springs' Pollykim Jr2 258 Nov 890 50 8368 410
*Clear Springs' Prince's Joy 5 334 Nov 787 47 12088 662
*¶Clear Springs' Princess Rose 8 121 Nov 1330 71 5880 314
Clear Springs' Queen Heiress Jr2 244 Nov 857 55 8628 456
Clear Springs' Queen Susie Jr2 197 Nov 642 42 5316 296
*Hamilton County Anchor's Gem 6 365 Nov 617 35 16808 825
*†Horse Shoe Cotrad's Beauty Sr4 173 Nov 965 58 6685 358
*McDonald Farms Huberta 6 217 Nov 1256 72 10208 606
*McDonald Farms Jollity 5 81 Nov 1317 67 3702 208
s. McDonald Farms Conqueror D. McDonald Farms Fidelity
*Red Cross Bright Empress Sr4 121 Nov 1312 73 5304 275
*Riegeldale Maxim's Daisy Sr3 359 Nov 790 48 12202 688

§Brown, Frank D., Jr., Mount Ararat Farms, Port Deposit, Md. ARHT
*Alert's Choice of Mt. Ararat 6 194 Nov 1288 53 10038 413
Benton's Excellent Nan Sr2 192 Nov 946 51 7164 345
*†Clear Springs' Princess Gracie 9 50 Nov 1011 50 1715 85
s. Quail Roost Maxim's Prince D. Klondike Gay Grace
*Fancier's Cherie of Mt. Ararat 5 127 Nov 1362 59 6231 260
*Fancier's Della of Mt. Ararat Sr4 294 Nov 954 44 14827 612
*Fancier's Dolly of Mt. Ararat 5 214 Nov 895 48 8252 416
*†Fancier's Edna of Mt. Ararat Sr3 208 Nov 837 42 7560 321
*†Fancier's Eloise of Mt. Ararat Sr4 122 Nov 1124 66 5515 282
†Fancier's Ettie of Mt. Ararat Jr4 154 Nov 1085 58 6880 352
*†Fancier's Harriet of Mt. Ararat 5 103 Nov 1132 49 4210 196
Freswale Alert's Camelia Sr3 204 Nov 910 51 8359 425
*Hercules' Dahlia of Mt. Ararat Sr4 365 Nov 202 11 13191 651
*†King's Adrianna 7 299 Nov 945 43 12951 526
*King's Baroness of Mt. Ararat 6 244 Nov 1036 47 10596 479
*Meadow-Gold Paulette 7 223 Nov 931 49 8642 375
†Mt. Ararat Dauntless Galatea Jr2 156 Nov 1125 45 7018 284
†Mt. Ararat Fancier Gazelle Jr2 136 Nov 978 44 4362 189
Mt. Ararat Felicity Jr2 365 Nov 513 29 10704 523
†Mt. Ararat Flit Jr2 413 Nov 704 38 10792 529
Mt. Ararat Noble Fan Jr2 186 Nov 800 37 5769 247
†Mt. Ararat Noble Flower Jr2 266 Nov 704 37 7274 339
†Mt. Ararat Noble Gentillette Sr2 65 Nov 1077 43 2171 93
s. Cesor Muriel's Elbon D. Fancier's Cherie of Mt. Ararat
†Mt. Ararat Noble Gretel Jr2 152 Nov 724 36 4240 213
Mt. Ararat Noble Griselde Jr2 226 Nov 776 39 6999 337
†Mt. Ararat Noble's Fancy Sr2 146 Oct 820 41 4247 191
†Mt. Ararat Royal Fantasy Jr3 168 Nov 1218 53 8233 366
*†Mt. Ararat Royal Fashion Sr3 74 Nov 1285 58 3175 143
s. Mt. Ararat Royal Valor D. Alert's Cream of Mt. Ararat
†Mt. Ararat Royal Figurine Jr3 149 Nov 1156 44 6622 259
*†Mt. Ararat Royal Flash Jr3 64 Nov 1293 53 2582 116
s. Mt. Ararat Royal Valor D. Alert's Brilliant of Mt. Ararat
†Mt. Ararat Royal Gail Sr2 80 Nov 1229 63 3274 168
†Mt. Ararat Royal Gaillardia Jr2 57 Nov 900 39 1673 73
s. Mt. Ararat Royal Valor D. Mt. Ararat Fancier's Cochita
†Mt. Ararat Royal Gloralind Jr2 179 Nov 772 38 6291 273
*Mt. Ararat's Faithful Jr3 115 Nov 1253 68 5278 244
†Noble's First of Mt. Ararat Jr3 69 Nov 965 41 2268 103
s. Cesor Muriel's Elbon D. Rex's Deborah of Mt. Ararat
*†Rex's Beauty of Fair Field Jr4 296 Nov 1194 69 10694 487
*†Rex's Date of Mt. Ararat Sr4 99 Nov 1026 43 3528 164
s. Rex's Vox Pop of Bolton D. Mt. Ararat's Valiant's Ida
*†Rex's Dearie of Mt. Ararat Jr4 249 Nov 944 52 11548 535
*Rex's Deborah of Mt. Ararat Sr4 365 Oct 819 30 13897 588
†Rex's Feline of Mt. Ararat Jr3 193 Nov 891 42 8273 395
*†Rex's Fashionette Sr3 56 Nov 1738 77 3027 145
s. Rex's Vox Pop of Bolton D. Alert's Carie of Mt. Ararat
*†Royal's Emerald of Mt. Ararat Jr4 72 Nov 1360 60 3472 154
s. Mt. Ararat Royal Valor D. Rex's Colleen of Mt. Ararat
*†Wonderboy's Rosalind of Bolton 8 258 Nov 899 45 11160 533

§Burger, Albert, Burger's Place, Turlock, Calif. ARHT
*†Dorella Darby's Tulip 9 256 Nov 1115 59 12401 582
†Dorella Elect's Theodosia Jr4 207 Nov 818 53 7774 468
†Dorella Elect's Trixie 6 219 Nov 1112 61 10431 519
*†Happyhome Pharaoh's Roylene 5 217 Nov 907 53 9266 490
*†Minnie of Sunny Oaks 11 90 Nov 988 43 3240 142
s. Fir Ridge Blaser D. Cameo Beauty 2d
*†Raider's White 8 87 Nov 1175 58 3600 158
s. Santa Cruz Select's Raider D. Horny of Low Line Canal
†Susetty of Burger's Place Jr2 132 Nov 771 37 3706 174

Byers, Thad M., Byers Guernsey Farm, Columbus, Ohio. ARHT
*Byers' Dotty Sr2 270 Nov 226 15 9017 444
*Clearfield Shirley Jr4 338 Oct 95 5 11440 537
*Edinham K. Celia 7 164 Nov 850 48 7039 332
*Graceland Bomber's Priella 5 190 Nov 962 45 8005 355
*¶Gray Haven Prince's Bonnie 7 257 Nov 987 43 11512 455
Haven Hill D Frances Sr2 342 Nov 144 7 12516 572
*Morrow's Bloom Sr4 226 Nov 970 54 9922 459
*Sterlingold Princess Brenda Jr2 296 Nov 18 1 8220 413
*¶Woodacres Baroness Alice 7 266 Nov 745 48 10367 538

§Cappo, Art, "Mesaba Guernseys," Chisholm, Minn. ARHT
*†Ace High Bale Jr4 305 Nov 73 3 8308 361
†Golden Harvest Coranetta 7 63 Nov 1089 43 2274 107
s. Criss Cross Leo D. Golden Harvest Coranetta
†Mesaba Beauty Sr2 95 Nov 723 41 2652 135

Carlson, C. L., Shady Oak Dairy, Guilford College, N. C.
*Riegeldale Ben's Ladyship Jr4 249 Nov 777 46 9207 460
*Riegeldale Emory's Betsey 6 365 Nov 406 24 12597 661
Shamrock Belle of Skuggek 8 232 Nov 711 42 7557 397
*¶Skuggek Comet's Sidereal Sr2 50 Nov 1040 51 1767 86
s. Riegeldale Emory's Comet D. Skuggek's Maxim Jean
¶Skuggek's Lady Anna Jr3 38 Nov 1065 50 1339 64
s. Riegeldale Judy's King D. Flavia of Skuggek
*¶Skuggek Lady Bountiful Sr2 47 Nov 1002 61 1634 91
s. Riegeldale Judy's King D. Skuggek's Bonita
*Skuggek's Elaine Jr4 365 Nov 493 30 13974 713
Skuggek's Maxim Tilly Jr4 228 Nov 1052 43 9666 379

Cassatt, E. B., Est., Chesterbrook Farm, Berwyn, Pa. ARHT
*C. F.'s Clover Bloom Sr2 235 Nov 727 42 7302 380
*C. F.'s Dry Sherry Jr3 178 Nov 833 46 6788 331
*C. F.'s Glass Slipper Jr3 205 Nov 660 43 6266 349
*¶C. F.'s Nellie Grey Sr4 115 Nov 1306 60 5147 248
*C.F's Proud Lady Jr2 192 Nov 752 42 6067 314
*¶C. F's Ripple 8 55 Nov 1191 50 2206 96
s. C. F's Noble Duke D. C. F's Bubbles
*¶C. F's Romulus' Lady 6 51 Nov 1467 58 2520 106
s. Coldspring's Romulus Lad D. C. F's Lucinda
*¶C. F's Romulus' Maid 5 214 Nov 876 44 9447 472
C. F's Scotch Lassie Jr3 305 Nov 506 33 11478 564

Caumsett Farm, Huntington, N. Y.
Caumsett Althea Sr4 365 Nov 81 4 12535 613
Caumsett Eastern Gem Jr2 181 Nov 960 48 6865 307
*Caumsett Eastern Gloria Sr4 217 Nov 926 47 9278 436
Caumsett Harbor Caroline Jr2 271 Nov 931 50 9891 459
*Caumsett Harbor Ruby Jr3 118 Nov 1380 65 6279 275
Caumsett Harbor Stella Jr2 337 Nov 919 49 12642 565
Caumsett Harbor Tulip Jr2 211 Nov 1030 54 8460 372
Caumsett Indian Glisten Jr2 46 Nov 1011 40 1519 63
s. McDonald Farms Predictor D. Caumsett Country Lustre
Caumsett Indian Joyce Jr2 165 Nov 923 47 6862 314
*Caumsett Ocean Carol Jr4 91 Nov 1467 71 2470 109
s. Caumsett Dynamo D. Caumsett Royal Claire
*Caumsett Ocean Leda 7 349 Nov 1129 63 19552 889

§Chadwick, Joseph A., Chadwick Farm, North Ogden, Utah. ARHT
Earle's Pet of Chadwick Farm Sr2 215 Aug 710 35 6115 281
*†Pansy of Chadwick Farm 5 305 Aug 541 28 9508 466
Patsy L. of Chadwick Farm Jr2 365 Oct 180 9 9943 458
†Rosemary Arth. of Chadwick Farm Jr2 54 Oct 871 43 1504 71
s. Wandamere Arbitrator D. Fairlawn's Rosemary
†Rosette Daisy of Green Valley 6 305 Nov 459 28 10101 473

§Chadwick, Joseph A. & Son, Chadwick Farm, North Ogden, Utah. ARHT
†Toby's Dinah of Green Valley Jr3 305 Sept 78 3 7747 329

§Chadwick, Ralph J., Chadwick Farm, North Ogden, Utah. ARHT
*†Dairygirl of Chicona 10 305 Oct 326 15 9569 421
†Murchiel of Chadwick Farm Sr2 305 Aug 209 12 9023 389

Chambers, A. H., Maple Lane Farms, Kingston, N. Y.
Charlemonte Bonnie Lass Sr2 341 Nov 802 46 13509 623
*Maple Lane Designer's Gardenia Jr3 303 Nov 788 48 10439 538
Maple Lane Designer's Jewell Jr2 215 Nov 848 51 8078 428
*Maple Lane Designer's Topsy Sr3 106 Nov 1403 76 5601 255
*Maple Lane Frolic's Cinderella Jr2 146 Nov 1107 61 6328 298
*Maple Lane Frolic's Emilee Jr4 241 Nov 799 45 9303 439
*Maple Lane Frolic's Genevieve 8 317 Nov 763 44 10568 512
Maple Lane Frolic's Vicki Jr4 149 Nov 1893 93 2895 116
s. Langwater Frolic D. Gem's Vicki of Callendar

§Chapman, Frank P., Chapman Homestead, Ontario, N. Y. ARHT
†Chapman's Queen Bell Sr2 63 Nov 1198 47 2390 92
s. Winbernie Blend of The Meads D. Chapman's Foremost Bonnie
†Chapman's Queen Dora Sr2 78 Nov 861 40 2267 98
s. Winbernie Blend of The Meads D. Chapman's Royal Dolly
*†Chapman's Royal Inez 5 305 Nov 91 4 12249 556
*†Chapman's Royal Javina 8 199 Nov 958 44 8628 407
*†Chapman's Royal Lassie 8 164 Nov 1117 52 7406 282

Chatham, Thurmond, Klondike Farm, Elkin, N. C. ARHT
Klondike Fashion Belle Jr2 292 Nov 747 40 8373 396
Klondike Gold Delora Jr2 209 Nov 758 42 6639 294
*Klondike Harzella Jr4 357 Nov 773 40 13439 634
*Klondike Hollibord Sr4 178 Nov 1231 61 8789 355
*Klondike Hollikitty 5 139 Nov 1122 58 4731 262
*Klondike Hollimae 5 159 Nov 1114 55 6558 291
Klondike Hollipearl Sr2 311 Nov 736 44 9625 473
*Klondike Hortense 7 76 Nov 1232 58 2796 136
s. Klondike Hollimont D. Edisto Farm's Kadi's June
*Klondike Klarice 7 293 Nov 1112 51 8623 375

*Klondike Kuped	Sr4	293	Nov	988	51	8643	420
*Klondike Libby	6	310	Nov	878	46	12023	511
*Klondike Paulette	Sr4	306	Nov	731	48	10831	584
*Klondike Phillis	5	191	Nov	877	47	3154	155
Klondike Premost Jette	Sr2	65	Nov	1165	53	2429	111
s. McDonald Farms Predestinant		D. Klondike Jette					
Klondike Premost Mabel	Jr3	206	Nov	863	46	7386	327
Klondike Premost Sonja	Jr2	365	Nov	447	25	9787	474
*Klondike Pride	5	241	Nov	983	50	10177	515
Klondike Raider's Charlotte	Jr2	187	Nov	693	42	5378	278
Klondike Raider's Maiden	Jr2	365	Nov	373	22	11216	564
Klondike Raider's Starlet	Jr2	187	Nov	830	47	5765	278
*McDonald Farms High Star	6	214	Nov	728	42	7524	384

§Cheek, Newman, Station Camp Farm, Hendersonville, Tenn. ARHT

†Belmont View Sweetheart	Jr2	57	Nov	782	35	1396	62
s. Sky Brook Maxim Brilliant		D. Belmont View Poppy					
*†Cesar Maxim's Sue	5	47	Nov	1005	47	1615	79
s. Cesar Martha's Maxim		D. Cesar General's Susan					
*†Fairwold Reveller's Pride	7	305	Nov	489	23	11084	478
*†Hazelwood's Mina	6	305	Nov	611	31	10300	465
†Maple Grove Penelope	Jr2	52	Nov	1030	46	1704	74
s. Klondike Patrician		D. Bonnie of Mansfield Acres					
*†Nejasco Meteor's Brenda	Sr3	104	Nov	876	46	3744	195
*†Nejasco Meteor's Lucy	Sr4	50	Nov	1446	66	2380	107
s. Riegeldale Emory's Meteor		D. Traxler's Ideal's Lucy					
†Sky Brook Rose Maxim's Bell	Jr2	183	Nov	539	38	4544	222
*†Station Camp's Fawn	Sr3	173	Nov	784	40	6199	313
†Station Camp's Isobel	Jr4	305	Nov	279	16	7877	368
†Station Camp's Karen	Jr2	138	Nov	694	37	4066	222
†Station Camp's Katrinka	Jr2	305	Nov	166	9	10058	500
†Station Camp's Larkspur	Jr2	93	Nov	683	47	2373	108
Station Camp's Linda	Jr2	99	Nov	767	36	2709	125
†Station Camp's Sunshine	Jr3	140	Nov	706	40	4438	238
†Station Camp's Sylvia	Jr2	59	Nov	940	47	1880	94
s. Sky Brook Rose Maxim's Rose		D. Edisto Farm's Swan					
*†Sunshine's Lucky Nettie	7	214	Nov	795	49	8945	462

Chesnut, Webb & Sons, Beechwood Farm, Gaylesville, Ala. ARHT

*Arden Colfax Nancy	Jr4	161	Nov	939	53	6890	294
Arden Colfax's Polly	Sr4	141	Nov	1074	53	5838	255
Beechwood Emory's Rose	Jr2	118	Nov	962	47	4010	174
Hickory Ridge Sylvia	9	78	Nov	1404	57	3618	149

§Christensen, Wendell, Iadell Farm, Shelley, Idaho. ARHT

†General's Della May	Jr4	305	Nov	12		8467	364
†Jesse G. of Iadell	Jr2	77	Nov	830	41	2268	101
s. Governor of Iadell		D. Jeanie of Thousand Springs					
*†Joyce of Iadell	Jr4	75	Nov	1273	54	3470	149
s. Forges Royal Leader		D. Jeanie of Thousand Springs					
†Squire's Queen of Iadell	Jr4	96	Nov	907	48	3342	162
s. Squire's Victory Count		D. Leader's Dutchess of Iadell					

§Clarke, Eleanor S., Yaffords Neck Farm, Royal Oak, Md. ARHT

*†Augustine E. Fort	Jr3	244	Nov	713	40	8805	411
*†Bet of Goose Valley	8	91	Oct	1174	56	3833	179
*†Boy's Cora of Yafford's Neck	7	112	Oct	1031	44	4416	179
†Ranger's Sue of Yafford's Neck	Jr2	213	Oct	855	36	7411	296
*†Yafford's Neck Victoria	5	305	Oct	553	30	11077	527

Clarke, Stanley & Margaret F., Bailiwick Farm, Portsmouth, R. I. ARHT

*Bailiwick Carrus Leotora	Jr2	139	Sept	733	49	3921	215
*Bailiwick Hon. Senia	Sr2	97	Nov	1037	47	3466	169
*Bailiwick Maisie Royal	Sr3	252	Nov	840	43	8534	391
*Bailiwick Model Lyric	Sr3	151	Nov	823	40	5351	228
*Bailiwick Model Sylvia	6	133	Nov	1054	53	5776	240
*Bailiwick Quaint Diana	Sr2	241	Nov	901	46	7899	389
*Farmlands Mary	6	87	Nov	1285	53	4224	181

§Clever, George H., Cleverlands, Tracy, Calif.

*†Bonneville Burmese	5	89	Nov	1116	54	3540	156
s. Bonneville Valiant		D. Bonneville Burma					
†Cleverlands Bishop's Rosemary	Sr2	192	Nov	666	37	5752	300
†Cleverlands Dorie	Jr2	151	Nov	856	45	5283	249
*†Cleverlands Golden Rhoda	Sr4	171	Nov	913	48	7324	346
†Cleverlands Royal Iris	Sr3	305	Nov	707	38	10372	559
*†Ellwood Rudy's Lady	Sr4	103	Nov	922	66	4020	271
*†Ellwood Rudy's Mildred	9	241	Nov	992	53	9842	486

§Clever, James A., Cleverlands, Tracy, Calif.

†Valley Oaks Rainbow	Jr2	95	Nov	967	55	2884	153
s. Santa Ynez Golondrina's Select		D. Valley Oaks Radiance					

§Coastal Plain Branch Experiment Station, Newton, Miss. ARHT

†Collegienne of The Glen	Sr2	236	Nov	697	39	7248	307
†Mainstone Countess Emerald	Jr2	229	Nov	830	44	7822	328

Coker, Grady N., Nejasco Farm, Canton, Ga. ARHT

*Belmont View Nita	7	40	Nov	1319	52	1722	71
s. Merrymaker of Garden Creek		D. Honey of Belmont View					
*Belmont View Noelly	7	40	Nov	1186	56	1479	69
s. Wanda's Sentry of Garden Creek		D. Barbara's Ellen					
*Brays Island Geranium	5	181	Nov	816	47	6401	306
*Churn Creek's Lady Jean	Sr4	193	Nov	778	43	6855	303
*Coker's Champion's Fascination	Jr4	219	Nov	1073	42	9460	339
*Faith's Betty of Ad-Y-Bryn	9	67	Nov	1191	53	2724	130
s. Secret of Hillside		D. Faith of Ad-Y-Bryn					
*Golden Glow Maxim Beth	5	60	Nov	1268	64	2514	137
s. Quail Roost Bonnie Maxim		D. Golden Glow Bobbie					
*Nejasco Choice's Amy	Sr3	89	Nov	797	42	2623	122
*Nejasco Farm's King's Daphne	Jr4	168	Nov	818	40	6151	257
*Nejasco King's Berta	Sr3	258	Oct	571	44	7063	403
*Nejasco King's Fanny	Jr3	305	Nov	137	10	7093	387
*Nejasco King's Lassie	Sr3	305	Oct	435	28	9312	484
*Nejasco King's Tulip	Sr3	305	Oct	499	30	8197	446
*Nejasco Meteor's Anna	Jr2	59	Nov	940	46	1788	81
s. Riegeldale Emory's Meteor		D. Rivolon May Anna					
*Oakhurst Sunshine	6	79	Nov	854	45	2842	124
*Peer's Maxim Juno	5	193	Nov	808	44	6957	298
*Presto's Alicia of Homestead	Sr3	191	Nov	871	49	6944	303
*Riegeldale Emory's Edith	5	102	Nov	1012	48	3862	162
*Riegeldale W. M. Symphony	Sr4	171	Nov	845	44	6170	282
*Smithdale Snowflake	Jr3	95	Nov	962	44	3493	157
*Woodvale's May King's Duchess	Sr3	305	Sept	397	21	10817	448

§Colopy, G. S. & Son, Glen Oaks Farm, Danville, Ohio. ARHT

†Glen Oak's Jewel's Alice	Jr2	305	Nov	253	13	5207	222
†Glen Oak's Jewel's Princetta	Jr2	305	Nov	311	13	6808	254

Cooper, Tom, Tom Cooper Farms, Ardmore, Okla.

Boehle's Queen Rose Mary	5	145	Nov	1164	68	6345	300
*Cooper's Actress Meada	5	86	Nov	1387	61	3944	167
*Cooper's Aroda	5	72	Nov	1253	65	3115	157
s. Cooper's Arab		D. Cooper's Rhoda					
Cooper's Inaro	Jr2	198	Nov	879	51	6090	303
Cooper's Inartistic	Jr2	75	Nov	974	43	2423	100
s. McDonald Farms Industrious		D. Cooper's Actress Meada					
Cooper's Inherent	Jr2	85	Nov	1125	59	3777	173
*Cooper's Ink	Jr3	107	Nov	671	42	2758	145
Cooper's Insurance	Jr2	189	Nov	870	49	6042	297
Cooper's Integrity	Jr2	58	Nov	928	42	1829	79
s. McDonald Farms Industrious		D. Daisy's Bright Girl					
*Cooper's Janice	6	200	Nov	928	54	7626	375
Cooper's Marilla	Sr2	42	Nov	1137	54	1477	73
s. Cooper's Augusta's Marquette		D. Cooper's Rilma					
Cooper's Marlevity	Jr2	86	Nov	910	42	2750	113
*Cooper's Marpol	6	303	Nov	924	41	11841	475
*Cooper's Martha Washington	8	238	Nov	1042	43	10401	419
Meadow Lodge Kay Girl	Jr2	292	Nov	882	44	9270	441
*Walker Farms Piper's Prudy	6	64	Nov	1495	78	3226	157
s. Flying Horse Royal Piper		D. Sawyer's Pride of Oak Park					

§Coslett, E. W. & H. W., Paxon Hollow Farm, Media, Pa. ARHT

Gardenville King's Elaine	Sr2	248	Nov	702	43	7802	370
*†Haldane's Donna of Conquay	Sr4	135	Nov	1259	66	6401	319
Haldane's Jean of Conquay	Jr2	271	Nov	825	42	9140	461
†McDonald Farms Forest Lulu	Jr3	46	Nov	1129	49	1814	86
s. McDonald Farms Forester		D. Meadow Ruth					
*†McDonald Farms Valor Kate	Sr4	86	Nov	1297	58	3705	167

§Cottrell, A. M., Est., Maple Lawn Farms, Ashaway, R. I. ARHT

†Maple Lawn Coralee	Sr3	241	Nov	24	1	3832	163
†Maple Lawn Edna	Sr4	263	Nov	5		4507	172
†Maple Lawn Ginger	Jr2	59	Nov	880	36	1692	64
s. Greenway Watchful		D. Maple Lawn Arline					
†Maple Lawn Ilka's Alta	Jr3	78	Nov	993	41	2724	124
s. Patriot of Ware		D. Ilka of Maple Lawn Farms					

§Cowan, I. W. & Son, Cowan Farm, Oshkosh, Wis.

*†Cowan Farms Bob's Leila	5	64	Nov	1327	50	2983	111
s. St. James Duke's Bob		D. Laura Lee of Cowan Farm					
*†Cowan Farms Bob's Ora	5	64	Nov	946	52	2434	126
s. St. James Duke's Bob		D. King's Olga of Cowan Farm					
†Cowan Farms Feerless F. G.	Jr2	170	Nov	822	37	5536	235
*†Cowan Farms Lad's Iris	Sr4	305	Oct	596	35	12727	635
*†Donna of Cowan Farm	8	166	Nov	1071	52	7475	330
*†Erna of Cowan Farm	7	305	Nov	382	21	11517	579

Cowham, C. F., Cowham Farm, Jackson, Mich.

*Cowham Farm King's Dawn	Jr2	158	Nov	949	50	6031	284
*Cowham Farm King's Roselyn	Sr2	126	Nov	958	46	4256	195
Cowham Farm King's Tressa	Jr2	273	Oct	658	46	7876	443
*Cowham Farm La Noce's Blanch E.							
	Sr3	146	Nov	1111	65	6523	325
*Cowham Farm La Noce's Star	Jr4	141	Nov	1265	69	6538	327
*Cowham Farm Rex's Tressa	5	199	Oct	836	42	7135	350
*Cowham Farm's Emolea	Jr4	244	Nov	1219	74	12122	624
*Playhaven's V. Dorothea	5	305	Oct	362	17	10730	501

§Coyle, Eugene F., Stony Brook Farms, North Branch, N. J. ARHT

†Aligates Dahlia	7	170	Nov	1041	47	7691	341
†Meadowlane Utah	5	130	Nov	1145	57	5746	254
†Sovereign Jewella	Sr2	122	Nov	896	41	3819	166
†Wilgorlan Farms Imp. Crest	Jr3	76	Nov	968	52	2784	146
s. Wilgorlan's Peerless Improver		D. Douglaston King's Clovis					

§Cramer, Joe & Son, Fern Hill Guernsey Farm, Menomonie, Wis.

Plain Folks Melba	Sr2	365	Oct	107	7	9412	536

§Cramer, John, Jr., Fern Hill Guernsey Farm, Menomonie, Wis.

Josie's May of Fern Hill	Sr2	359	Oct	683	38	12239	559
†Winky of Fern Hill	Jr2	245	Oct	871	37	8830	329

§Creaves, Albert A., Finchley Manor Farm, Wauconda, Ill. ARHT

*†Finchley Manor Charm	6	85	Nov	1190	50	3415	144
s. Finchley King Winstar		D. Finchley Manor Melody					
†Finchley Manor Donna	Sr4	106	Nov	923	52	3768	186
†Finchley Manor Gardenia	Jr2	119	Nov	841	38	3554	153
*†Finchley Manor Merry	5	120	Nov	940	53	4313	230
†Finchley Manor Revel	Jr3	86	Nov	948	41	2915	118
*†Finchley Manor Unity	6	133	Nov	1072	51	5448	240

§Crumb, Herbert H., Oxford Homestead Farms, Oxford, N. Y.

†Merrill Farms Jewel's Fancy	Sr2	70	Nov	1155	52	2748	123
s. Tarbell Farms Peerless Valor		D. Merrill Farms Beauty's Jewel					
Oxford Homestead Louise	Jr2	283	Nov	572	39	7829	428
*Riverview Matchless Golda	Sr4	282	Nov	855	43	11129	490

§Cushing, E. H., Shamrock Farm, Middleburg, Va.

†McDonald Farms Iris	5	111	Nov	866	44	3752	174

§Cushner, W. E., Wecco Acres, Stillwater, Minn.

*†Elderbrook Priscilla	Sr3	51	Nov	1423	54	2325	90
s. McDonald Farms Hanley		D. Elderbrook Farm Pride					
†Wecco's Spot's May Belle	Jr2	169	Nov	1000	50	6447	317
*†Wecco's Sylvia	5	198	Nov	729	41	6993	351

§Damon, Charles A., Far West Farms, Bow, Wash. ARHT

*†Caroline of Whidby Island	8	181	Oct	1021	49	7764	355
†Far West Belladonna	Sr3	95	Oct	851	43	3353	164
†Far West Carolann	Jr2	71	Oct	1208	60	2670	131
s. Western Glow Treasure		D. Caroline of Whidby Island					
†Far West Caroles	Sr2	305	Aug	158	8	8255	426
†Far West Gladness	Jr2	233	Oct	777	39	7784	374
*†Far West Lady Esther	Jr3	227	Oct	774	41	7802	392
*†Far West Lolly	Sr3	192	Oct	915	47	8036	381
*†Far West May Bell	Jr4	221	Oct	984	56	9235	450
*†Far West Melanie	Jr3	209	Oct	849	48	7775	393
*†Kendall's Boots	6	296	Oct	229	14	8514	491
*†King's Samish Lady	6	305	Oct	98	5	9071	423

Dancer, H. M., Jackson, Mich.

Cowham Farm King's Gem	Jr4	228	Oct	884	40	6795	355

Davey, W. H., Gwenwilmar Golden Guernsey Farms, Chagrin Falls, Ohio. ABHT

*¶Clearfield Ann	5	85	Nov	1295	55	3657	160
s. Clearfield Cavalier	D. Clearfield Delight						
*¶Clearfield Flossie	7	53	Nov	1526	66	2609	120
s. Langwater Flash	D. Clearfield Carrie						
*Gwenwilmar Carrie	Jr3	361	Nov	801	45	9960	511
*¶Gwenwilmar Judy	5	87	Nov	1062	52	3345	169
s. Brownlea Merry Pal	D. Cherub's Julabelle of Goodrich						
*¶Gwenwilmar Queenetta	Jr3	60	Nov	1196	58	2268	106
s. Gaylord Squire's Target	D. Biery Farms' Flash's Queen						

§Davis, Eugenia C., Crumdale Farm, Berwyn, Pa. ABHT

†Coldspring's Beauty's Labell	Sr3	50	Nov	908	41	1499	67
s. Coldspring's Beauty's Hardwick	D. Coldspring's Hardwick Labell						
*†Kelso's Beverly	5	141	Nov	895	53	5512	296
Kelso's Casablanca	Sr2	263	Nov	654	39	7468	389
Kelso's Caserta	Jr2	310	Nov	655	36	8574	411
†Kelso's Little Nell 2d	Jr2	106	Nov	696	40	2687	151
Kelso's Punky	Sr2	153	Nov	696	38	4487	230
*†Valleybrook C. F. Dainty	Sr4	184	Nov	975	47	7839	341

§DeKorte, James, Franklin Lake Dairy Farm, Sussex, N. J.

†Franklin Lake's Alverda	Sr4	215	Nov	991	55	8075	394
†Franklin Lake's Amelia	Sr4	202	Nov	913	48	7849	368
*†Franklin Lake's Annamae	Sr4	74	Nov	1323	68	3351	165
*†Franklin Lake's Blossom	6	132	Nov	943	48	4719	232
*†Franklin Lakes Bright Star	Sr3	167	Nov	948	48	6060	278
†Franklin Lake's Carolyn	Jr2	261	Nov	715	35	7859	363
†Franklin Lake's Cedar	Jr2	221	Nov	890	37	7132	279
†Franklin Lake's Daisy	Sr2	44	Nov	1310	54	1857	79
s. Franklin Lakes Beau Regent	D. Franklin Lake's Almira						

§Delmore, Nicholas, Delwake Farm, Freehold, N. J. ABHT

†Delwake Cecelia	Sr2	115	Nov	909	47	4344	215
†Delwake Clara	Sr2	105	Nov	979	46	3960	185
†Delwake Crystal	Sr2	109	Nov	860	38	3712	158
†Delwake Dolly	Sr2	122	Nov	674	43	3280	177
†Delwake Dorothy	Sr2	148	Nov	784	38	4934	242
*Delwake Fern	5	43	Nov	1595	78	2169	112
s. Governor of Coventry	D. Senator's Sequel Prince's Fern						
†Delwake Flo	Sr2	122	Nov	881	48	4219	216
s. Fairlawn Maxim's Gabriel	D. Delwake Governor's Villa						
†Delwake Flossie	Jr2	250	Nov	579	36	6977	400
†Delwake Glory	Sr2	58	Nov	928	40	1823	78
s. Governor of Coventry	D. Howella's Hazel						
†Delwake Greta	Jr2	118	Nov	804	39	3808	185
†Delwake Hattie	Jr2	122	Nov	837	42	4090	192
†Delwake Hazel	Jr2	56	Nov	996	48	1928	96
s. Fairlawn Maxim's Gabriel	D. Howella's Dorithy						
†Delwake Ivy	Jr2	102	Nov	936	43	3588	168
†Delwake Minerva	Sr2	113	Nov	772	35	4209	187
†Delwake Nela	Sr2	90	Nov	819	37	2667	125
*Delwake Pol	Jr4	365	Nov	115	5	11631	550
†Delwake Priscilla	Sr2	84	Nov	881	40	2730	123
*Delwake Villa	Sr3	365	Nov	118	6	12936	600
*Howella's Sweetheart	8	365	Nov	280	16	9202	458

§DeNormandie, James, DeNormandie Farm, Lincoln, Mass. ABHT

*†Lincoln Fair Betsy Lyman	5	110	Nov	1115	44	4612	179
*†Lincoln St. Splitsilk	Sr4	103	Nov	1148	54	4507	203
s. Lincoln St. Nicholas	D. Lincoln Splitsilk						
†Lincolnwold Loyal Twilight	Jr3	73	Nov	911	44	2282	99
s. Lincoln Loyalist 2d	D. Lincolnwold Viking's Twilight						

Dickens, J. A., Jr., Winston-Salem, N. C. ABHT

Vine Knoll Rose Maxim Lou	Jr2	91	Nov	1044	52	3295	153

Dillard, D. H., Homewood Farms, Agricola, Va. ABHT

¶Annabel's Pauline	Sr3	305	Nov	306	19	9238	489
Cedar Grove's Dolly	Sr2	365	Nov	163	10	9229	517
*Cedar Grove's Lady Pauline	13	226	Nov	752	43	7894	369
¶Homewood Alton's Estell	Jr2	64	Nov	858	43	1947	89
s. Alton's Jack Benney	D. Masterful Estell						
¶Homewood Emory June Bell	Sr2	115	Nov	963	43	4106	173
¶Homewood Emory Pauline	Jr2	135	Nov	827	44	4362	230
¶Homewood Emory's Jane	Jr2	65	Nov	990	51	2193	103
s. Emory's Billy Boy	D. Buttercup's Jane Bennett						
¶Homewood Emory Susana	Jr2	137	Nov	1033	45	5034	226
Homewood Solomon's Josephine	Jr2	183	Nov	758	43	6219	312
¶Homewood Solomon's Queen	Jr2	250	Nov	709	42	8298	433
*Lily's Sharon Frances	Jr4	365	Oct	269	14	11213	543
*¶Mt. Meadow Ollie May	5	46	Nov	1577	73	2255	104
s. Quail Roost Prince Solomon	D. Mt. Meadow Ella's Nellie						
*Nina Bell's Pearl	Jr3	226	Nov	683	40	6767	347
*Pauline Sunny	10	194	Nov	946	46	8737	382
*Smith's Lucille Susana	7	167	Nov	1191	65	8154	388

Dinsmore Dairy Company, Dinsmore, Fla. ABHT

†Beaver Creek Adonis Clara	Jr2	116	Oct	771	35	3099	140
Dimple of Golden Midlothian	8	107	Oct	1235	54	4501	183
*Dinsmore Cosy	Sr3	78	Oct	1080	44	2703	107
†Dinsmore Garfield Favorite	Sr2	183	Oct	676	35	5097	224
*Dinsmore Garfield Sophie	Jr3	151	Oct	938	45	5201	221
Dinsmore Garfield Virgilia	Sr2	184	Oct	982	43	6724	284
*†Dinsmore Majestic Audrey	6	223	Oct	793	40	7806	370
Dinsmore Majestic Dayla	Jr3	221	Oct	1168	51	8846	363
*Dinsmore Majestic Simone	6	277	Oct	913	41	10279	442
*Dinsmore Maxmost Aster	Sr4	240	Oct	682	41	7705	401
*Dinsmore Maxmost Destiny	Sr4	72	Oct	1085	47	2657	106
s. Quail Roost Maxmost	D. Dinsmore Glorious Dewdrop						
*Dinsmore Maxmost Dimple	6	267	Oct	883	41	9342	394
*Dinsmore Maxmost Eloise	5	346	Oct	219	13	12664	610
Dinsmore Maxmost Esther	Jr2	365	Oct	400	25	10445	517
*Dinsmore Maxmost Eulalie	7	129	Oct	1194	55	5663	252
*Dinsmore Maxmost Favorite	5	119	Oct	922	41	4620	188
†Dinsmore Maxmost Floriane	Sr2	305	Oct	359	22	7787	395
*Dinsmore Maxmost Gail	6	360	Oct	831	45	14757	713
Dinsmore Maxmost Gerda	Sr2	73	Oct	1060	40	2501	92
s. Quail Roost Maxmost	D. Dinsmore Majestic Gilda						
*Dinsmore Maxmost Gloribell	Jr3	194	Oct	1050	50	7607	353
†Dinsmore Maxmost Imogene	Jr2	132	Oct	777	36	3708	161
¶Dinsmore Maxmost Karla	Sr2	305	Sept	281	14	8632	425
Dinsmore Maxmost Phyllis	Sr2	184	Oct	1031	46	6996	290
*Dinsmore Maxmost Rubella	5	294	Oct	1155	52	12586	518
Dinsmore Mayroyal Victress	Jr2	200	Oct	951	44	6973	309
*Dinsmore Medico Ivy	6	365	Oct	758	42	10317	521
*†Dinsmore Medico Patsy	9	149	Oct	1044	46	6363	269
*Dinsmore Princess Joan	6	175	Oct	1178	49	7645	293
†Dinsmore Princess Miquette	Sr2	305	Oct	183	12	5349	266
Dinsmore Queen Hettie	Jr3	110	Oct	1025	47	4062	166
Dinsmore Royal Adeline	Sr2	285	Oct	934	42	9848	419
*Dinsmore Royal Fennell	Jr4	169	Oct	1023	40	5991	218
*Dinsmore Royal Jocelyn	Sr4	153	Oct	1073	45	6607	254
*Dinsmore Royal Justine	5	66	Oct	1579	61	3328	131
s. Dinsmore Prince Royal	D. Butler Island Foremost Juliana						
*Dinsmore Valmax Blossom	6	255	Oct	1061	47	7437	448
*Riegeldale Emory's Cassie	8	241	Oct	792	44	9199	438
Viscount's Rose	Jr3	337	Oct	842	44	11167	544

§Domaszek, Anton, New Hope Guernsey Farm, Amherst Junction, Wis.

†Stonehurst Patricia	Jr2	275	Nov	604	41	6722	376

§Domaszek, Matt, New Hope Guernsey Farm, Amherst Junction, Wis.

†Malloy Constant's Clementina	Jr3	305	Nov	29	1	8377	432
†New Hope Constant's Celestia	Jr2	252	Nov	639	36	6596	300
†New Hope Fascinator's Fashion	Jr2	216	Nov	673	39	6314	318

§Doty, W. B., Butterton Guernsey Farm, Woodland, Calif. ABHT

*†Butterton Holliston Gethel	5	64	Nov	1673	70	3684	154
s. Santa Cruz Holliston Valmont	D. Butterton Governor's Gypsy						
†Butterton Holliston Lilac	Sr2	138	Nov	951	44	4712	202
*†Butterton Holliston Luella	5	256	Nov	867	57	10365	543
*†Butterton Holliston Tulip	7	275	Nov	930	47	10950	501
*†Butterton Holliston Yavon	5	191	Nov	1000	59	8058	400
*†Butterton Kornegay Fate	Sr3	98	Nov	1143	58	4125	188
*†Butterton Kornegay Hilda	5	119	Nov	1108	50	5011	210
†Butterton Kornegay Tessie	Sr3	113	Nov	953	49	4199	183
†Butterton Kornegay Theda	Sr3	165	Nov	923	51	6300	319
†Butterton Master's Farell	Jr2	302	Nov	540	38	7502	401
†Butterton Master's Helma	Jr2	244	Nov	685	44	7381	387
†Butterton Master's Jill	Sr3	173	Nov	1086	54	7499	370
†Butterton Master's Joan	Jr2	113	Nov	1083	55	4469	201
†Western Glow Royal Blanche	Jr2	133	Nov	1010	50	5251	225

§Dowley, Kenneth C., Kenolie Farm, Newfane, Vt. ABHT

†Aldrich Farm Vintage	Sr2	62	Sept	957	40	1897	83
s. Green Meads Valcoran	D. Secret's Ideal						
*†Gardenville Melody Esther	Jr3	305	Aug	142	8	9118	455
†Kenolie's Diana	Sr4	305	Sept	79	4	9307	399

§Downey, Fred C., Woodside Hall Farms, Williamsport, Md. ABHT

†Woodside Hall Just Marigold	Jr2	111	Nov	817	41	3437	156
*†Woodside Hall Lady Jean	Sr4	73	Nov	1142	52	2855	125
s. Blakeford Mikado	D. Woodside Hall Majesty Beckie						
*†Woodside Hall Lady Karma	Jr3	305	Nov	12		8464	391
*†Woodside Hall Lady Lottie	Jr3	48	Oct	974	47	1532	74
s. Blakeford Mikado	D. Woodside Hall Kind Folly						
†Woodside Hall Lady Lucinda	Jr3	97	Nov	888	47	3447	164
†Woodside Hall Princess Leta	Jr3	305	Nov	114	8	8770	461
†Woodside Hall Rex's Memory	Jr2	80	Nov	844	37	2430	100
s. Rex's Exulted of Mt. Ararat	D. Woodside Hall Lady Inez						

§Dull, Merritt, Marowene Farm, Laura, Ohio. ABHT

*†Edna Diana of Marowene	5	189	Nov	922	47	9017	401
†Rose Beauty of Marowene	Jr3	95	Nov	940	43	3837	172

Dunlop, John M., Ellerslie Farm, Petersburg, Va.

Ellerslie Cecilia	Jr2	214	Nov	934	40	8176	310
Ellerslie Charity	5	306	Nov	788	40	13856	649
Ellerslie Floweret	7	258	Nov	834	47	11049	534
†Ellerslie Isabel	7	305	Nov	507	25	12213	502
¶Ellerslie Merrily	Jr4	95	Nov	1152	54	3861	188
¶Ellerslie Nancy's Laurel	8	107	Nov	1127	49	4551	185
Ellerslie Portia	Jr3	309	Nov	995	43	13204	532
¶Ellerslie Velna	8	197	Nov	971	50	7964	365
¶Sheppard Farm's Julia 2d	Sr2	55	Nov	994	46	1770	81
s. Sheppard Farm's Master	D. Sheppard Farm's Julia						

Dunwalke Farm, Incorporated, Far Hills, N. J. ABHT

Arch Lane Butterfat Janice	5	190	Nov	1099	51	9363	383
Caumsett Harbor Becky	Jr2	237	Nov	1210	55	11603	479
*†Delpark Prim	Jr4	164	Nov	1001	40	7179	280
†Delwake Barbara	Jr3	86	Nov	1135	53	3403	164
†Delwake Daisy Mae	Sr2	141	Nov	951	46	4674	197
Delwake Donna	Jr2	311	Nov	1152	56	12727	602
*†Delwake Gabriel's Girlie	Sr3	305	Nov	197	12	9957	547
*†Dunwalke Abilene	Sr3	182	Nov	843	49	6470	331
*Dunwalke Bonny Queen	6	365	Dec	551	31	16902	806
†Dunwalke Buttercup	Jr2	163	Nov	903	47	5649	270
*†Dunwalke La Fleur Jardin	5	80	Nov	1201	65	3402	172
*†Flat Brook Playmate	Sr4	58	Nov	1518	69	2936	136
s. Chinquapin Levity Prince	D. Glenburnie Jessie						
†Foxburg's Knight's Posy	Sr3	140	Nov	1024	56	5740	263
Foxburg's Knight's Queenie	Sr2	365	Nov	771	41	12996	612
*†Grateful of Milestones	Sr4	180	Nov	827	49	6908	362
*Groton House Caesar's Miss	5	284	Nov	1225	56	16426	703
*Lilac of Milestone	7	166	Nov	1190	66	7983	405
*McAfee's Ellen	6	191	Nov	1574	71	12111	528
*†McAfee's Hildreth	6	195	Nov	908	54	7233	388
Meadow-Gold R. Mona	Jr2	295	Nov	953	56	11288	598
†Milestone D. Lorna	Jr3	206	Nov	653	42	5608	296
*¶Mulberaway Butterfat Rosetta	Sr4	77	Nov	1854	82	4436	221
*†Owen's Place Royal's Venus	5	152	Nov	1062	56	6517	326
*†Spruce Run C. H. B. Cherry	Sr4	246	Nov	972	52	11647	547

du Pont, Jean L. A., Lisetter Farms, Newtown Square, Pa. ABHT

¶Antietam Kay	Sr2	118	Nov	884	46	3886	173
Caumsett Eastern Barena	Sr2	236	Nov	875	43	8293	333
¶Lisetter Country Ultra Cream	Sr2	90	Nov	1378	52	4193	144
s. Antietam Country Bond	D. Lisetter Merry Top's Creamcup						
Lisetter Flame's Donna	Jr2	139	Nov	906	49	5133	235
¶Lisetter Flames Regina	Jr2	48	Nov	1267	50	1997	76
s. Caumsett Flame	D. Lisetter Regina Ultra Creamcup						
Lisetter Flame's Sunlight	Jr2	245	Nov	858	49	8315	380
Lisetter Honorable Belle	Sr4	181	Nov	843	59	7180	375
*Lisetter Honorable Lilly	Sr3	132	Nov	1054	69	5528	282
Lisetter Honorable Nellie	Jr2	365	Nov	129	7	10903	566
Lisetter Leader's Dahlia	Jr2	261	Nov	878	46	9947	[illegible]
Lisetter Leader's Jonquil	Jr2	139	Nov	1064	44	5613	199

Linster Noble Belle Sr2 157 Nov 932 46 5627 234
Linster Noble Kitty Jr2 280 Nov 843 47 10886 464
Linster Noble's Floretta Jr2 254 Nov 992 41 8667 371
Linster Princess Belladonna Jr2 261 Nov 858 41 9926 415
Linster Princess Gloria Jr3 292 Nov 822 41 9594 407
*Linster Princess Milkmaid Sr3 59 Nov 1170 52 2279 99
s. Antietam Gypsy Prince b. Linster Merry Milkmaid
Linster Princess Sunshine Jr3 229 Nov 828 44 11309 486
*Linster Regina Ultra Creamcup Sr4 226 Nov 893 52 8723 423
*Linster Steadfast Donna 6 160 Nov 1089 62 7429 372

du Pont, Pierre S., Longwood Farms, Kennett Square, Pa. ARHT

Longwood Libby 2d Sr2 107 Nov 905 41 3530 158
*Longwood Necklace 9 103 Nov 690 42 11793 578
*Longwood Quality 7 101 Nov 1155 65 4559 229
*Longwood Queen 6 165 Nov 292 20 14130 764
*Longwood Ratan 5 165 Nov 122 7 10787 557
Longwood U. Parasite Jr2 300 Nov 670 42 8548 480
Longwood U. Seminole Jr2 296 Nov 801 46 9717 492
Longwood U. Sentiment Sr2 146 Nov 820 41 4881 207
Longwood U. Servant Jr2 212 Nov 648 46 5669 316
Longwood V. Nesta Jr2 148 Nov 762 43 4309 221
Longwood V. Nugget Jr2 110 Nov 851 44 3415 165
Longwood V. Paramount Sr2 110 Nov 886 40 3463 164
Longwood V. Ramona Sr2 61 Nov 935 52 1922 104
s. Bondwick's Vanguard b. Longwood Ramona
Longwood V. Spinster Jr2 148 Nov 815 46 4422 244

§Dynes, George M., Riverview Farms, Mount Vernon, Wash. ARHT

†*Margaret of Highland View 11 179 Oct 809 49 6326 309
†*Quality Farm Sadie Mae's Clara Jr4 305 July 111 5 9179 473
†*Quality Farm Sadie Mae's Clara 5 44 Oct 1439 71 1988 95
s. Wandamere Phylip b. Sadie Mae of Highland View
†Riverview Loretta Rosabel Jr2 279 Oct 767 39 7736 351
†*Riverview's Fairy Queen Jr4 128 Oct 785 44 4321 220
†*Riverview's Only Queen Sr4 154 Oct 888 50 6193 337
†Riverview's Phyllad Bonnie Sr2 297 Oct 733 45 9126 462
†*Riverview's Princess Fashion 5 191 Oct 808 45 7375 357
†*Riverview's Princess Lady 5 190 Oct 842 46 6895 340
†*Riverview's Princess Rose 5 305 Aug 242 12 9644 441
†*Riverview's Skagit Star 5 305 Aug 121 8 8243 445
†Valley Pride's Charline Jr2 50 Oct 887 41 1441 68
s. Wandamere Phylip b. Valley Gem Cherry
†*Waylayne Butterfat Patay 7 48 Oct 1198 53 1994 98
s. McDonald Farms Butterfat b. Patricia of Waylayne

Eby, Mervin, Lookwell Farms, Elkhart, Ind. ARHT

*Birchwood's Illa 3d Jr4 365 Oct 102 6 9396 489
Clark's Grandee Valor Jr2 184 Oct 865 42 6506 294
Clark's Grandee Vera Jr2 179 Oct 962 49 6772 299
*Lockshore Jerre 5 45 Oct 2065 91 3019 133
s. Lockshore Chancellor b. Lockshore Princess Pan
Logical Daisyette's Lassie 5 259 Oct 883 42 11893 511
Lookwell Golden Iris Jr2 365 Oct 677 32 9224 418
*Lookwell T. Caroline Sr3 92 Oct 1078 52 3863 169
Lookwell T. Gloria Jr2 108 Oct 969 51 3921 178
s. Langwater Timothy b. Her-Mil's Evalyn
Lookwell T. Lottie Jr2 108 Oct 1073 52 4152 189
Lookwell T. Sandy Jr2 353 Oct 131 7 8792 419
Lookwell T. Sunlight Sr2 92 Oct 1224 52 3836 150
*Plain View's Pyxie 6 183 Sept 860 48 8228 372

§Eldridge, H. L., Washougal Farm, Washougal, Wash. ARHT

*†Bonnibell Pattie Jr4 305 Oct 396 20 9078 484
*†Bonnibell Promise 5 153 Nov 967 42 5640 230
†M. Cecelia of Washougal Farm Jr2 130 Nov 970 45 4511 172
†Mimzy of Washougal Farm Jr2 192 Nov 807 41 6188 266
†Mymaid of Washougal Farm Sr2 177 Nov 1060 53 7259 283
†Virginiabell of Washougal Farm Jr2 224 Nov 717 36 7180 308

Emde, George W., Happyholme Farms, Lodi, Calif.

*Ellwood Amber Freesia Sr2 305 Nov 129 7 9610 484
*Ellwood Lilac 5 126 Nov 1383 54 6476 271
*Flying Horse Master's Rosalie 6 209 Nov 1069 73 9134 501
*Gwynllan Perfection's Zona 7 251 Nov 1173 52 12314 512
†Happyholme Climax Gladys Jr2 261 Nov 780 45 8032 392
Happyholme Emerania Jr2 360 Nov 771 45 13869 671
*Happyholme N. D. Drignon Sr4 305 Nov 277 17 10170 531
*Happyholme Regal Amy Jr2 305 Nov 457 29 8959 496
*Happyholme Regal Lute Jr3 118 Nov 841 47 3914 201
Happyholme Regal Nan Sr2 280 Nov 773 44 8334 424
*Happyholme Royal Harriotta 6 63 Nov 1348 62 2869 138
s. Escalon Hilda's Royal b. Happyholme Lord's Harriotta
*Happyholme Valor's Lalona Jr2 135 Nov 865 42 4778 226
*Kitchener Fearless Audrey Jr4 288 Nov 771 47 11351 558
*Kitchener Fearless Jasmine 5 136 Nov 1178 66 6430 308
*Langwater Millicent Jr4 305 Nov 189 12 10490 512
*Meadow Lodge Suzette 5 304 Nov 845 47 12019 593
*Rancho Nicasio Commend Vada 6 177 Nov 848 53 6873 380
San Carlos Fashion Model Sr4 273 Nov 748 41 9815 476
*Santa Ynez Prediction's Doll Sr3 60 Nov 1221 55 2451 108
s. McDonald Farms Red Prediction b. Santa Ynez Valor's Ardys
*Santa Ynez Valor's Bessy Sr4 186 Nov 745 41 6223 324
*Sonoma Esperation 7 256 Nov 923 53 11448 597
*Spruce Run Bit. Bonny Orchid Sr4 305 Nov 66 4 8693 413

Endicott, John, "Brookwood," Bloomfield Hills, Mich.

Brookwood Dewdrop Jr4 252 Nov 840 44 9573 492
Brookwood Royal Ina Jr4 256 Nov 906 52 9767 479
Brookwood Vivian Sr2 365 Nov 652 37 12642 612

§Equi, John F., Matapa Guernsey Farm, Penngrove, Calif. ARHT

†Ellwood Jack's Ada Jr2 305 Nov 203 16 7388 463
Ellwood Jack's Ann Jr2 309 Nov 686 45 8769 494
*†Ellwood Surprise Freesia 7 122 Nov 1565 77 7265 429
†Matapa Consul's Duchess Jr2 128 Nov 985 51 4897 227
†Matapa Consul's Lucille Jr2 115 Nov 1083 53 4674 203
†Matapa El Toro's Hebe Jr2 86 Nov 1143 53 3571 163
s. Matapa Goldie's El Toro b. Fresno Hebe
†Matapa El Toro's Jenevieve Jr2 248 Nov 686 38 9074 404
*†Matapa El Toro's Lucy 8 76 Nov 1828 85 4999 221
s. Matapa Goldie's El Toro b. Pearygin Lake Lucy
†Matapa El Toro's Maisie Jr2 180 Nov 686 37 6028 276
†Matapa El Toro's Minnie Jr2 42 Nov 1047 43 1459 62
s. Matapa Goldie's El Toro b. Matapa Lou-Boy's Mandi
†Matapa El Toro's Natalie Jr2 74 Nov 1020 43 2788 115
s. Matapa Goldie's El Toro b. Matapa Lou-Boy's Nannetta
*†Matapa El Toro's Sally Anne Sr3 135 Nov 1317 66 7205 330
*†Matapa El Toro's Sharon Sr4 91 Nov 1624 71 5351 234
†Matapa El Toro's Vicki Jr2 159 Nov 787 35 5290 213
*†Matapa El Toro's Virginia Jr3 198 Nov 928 49 8447 431
†Matapa Honey's Daisy Sr2 281 Nov 772 47 9968 526
†Matapa Victor's Luella Jr2 75 Nov 1099 49 2895 120
s. Matapa El Toro's Victor b. Matapa El Toro's Lulu

§Escott, Ernest, Ernola Guernsey Farm, Shelley, Idaho. ARHT

*Laura of Rich Lane Jr4 365 Nov 186 12 10250 527
†Rival's Blossom of Ernola Sr2 192 Nov 859 46 6418 308
Rival's Lena of Ernola Jr2 310 Nov 691 50 9357 474
*†Rival's Susan of Ernola Sr2 305 Nov 414 25 8938 488
*†Royal's Vaughn of Jusamite 6 219 Nov 775 51 8972 437

§Etter, F. B. & R. W., Floben Farms, Walled Lake, Mich. ARHT

*†Floben Fashioner Maxine Jr3 305 Nov 256 14 8972 430
s. Fashioner of Floben b. Old Acres Maxine Betty

§Evans, Samuel J., Evanbrook Farm, Hurffville, N. J. ARHT

*Beaverbrook Gypsy Genita 7 178 Nov 1147 50 7038 312
Leader's Fashion Marie Jr2 244 Nov 538 39 5527 297
*Leader's Jo Sr3 126 Nov 910 56 4433 236
Leader's Royal Lassie Jr2 239 Nov 620 37 6762 355
*Strongheart's Katydid Sr3 239 Nov 700 44 9232 466
Valleyrun Pharaoh's Marlene Jr2 66 Nov 685 42 1569 91

Fenn, H. K., Idlehour Farm, Hendersonville, N. C.

*Ann of Joining Rivers Sr2 62 Nov 914 43 1898 87
s. Klondike Perfection b. Idlehour's Frances
*Caroline of Joining Rivers Sr2 135 Nov 890 47 4179 194
*Idlehour's Emily Jr4 220 Nov 1194 49 10198 485
Midview Valor's Springtime Sr2 92 Nov 1199 54 3732 160
*Sheppard Farm's Mi-Mi 7 222 Oct 662 42 7923 356

§Fisher, Alda J., Maple Point Farm, Portersville, Pa.

†Maple Point Major's Merilee Sr2 45 Oct 799 37 1137 53
s. Pine Manor King's Major b. Maple Point Brenda

Fisher, E. F., Hi-Point Farms, Romeo, Mich. ARHT

*†Hi-Point Della Sr4 117 Nov 855 45 4042 179
*†Hi-Point Favor's Dorothy Sr4 60 Nov 1143 53 2411 112
s. Bethany Favor's Clover b. Hi-Point Dorothy
†Hi-Point Favor's Fairy Sr2 305 Nov 415 20 8372 395
*†Hi-Point Favor's Jo Jr4 132 Nov 799 44 4130 216
*†Hi-Point Hornet's Doloris 6 65 Nov 968 57 2379 122
s. Blakeford Hornet b. Cyclone's Doloris
†Hi-Point Mercury's Janet Sr2 247 Nov 697 38 7170 357

§Fisher, Richard V., Maple Point Farm, Portersville, Pa.

†Maple Point Major's Silky Sr2 75 Nov 830 48 2112 121
s. Pine Manor King's Major b. Maple Point Betty

§Fisher, V. T., Maple Point Farm, Portersville, Pa.

†Maple Point Fern Sr3 97 Nov 960 44 3417 163
†Maple Point Major's Glorious Sr2 86 Nov 844 45 2426 121

§Fladoes, Harriet M., Little Meadowmere Farm, Milwaukee, Wis. ARHT

†Lookout Valley Sweet Music Jr2 57 Nov 744 36 1415 70
s. Curtiss Candy Levity Modern b. Golden Echo Sweet Memory Girl
*†Murvale Susanna 9 305 Oct 246 15 8741 486

Fletcher, J. & O. J., Beaver Creek Farm, McColl, S. C. ARHT

Beaver Creek Adonis Vera Jr2 241 Oct 681 40 6132 303
*Beaver Creek Hollivista's Rose Sr3 321 Oct 841 41 12196 548
Beaver Creek Kim's Dot Jr2 259 Oct 680 40 7082 361

Fletcher, O. J., Beaver Creek Farm, McColl, S. C. ARHT

Beaver Creek Adonis Rose Jr2 126 Oct 885 47 4303 201
Beaver Creek Hollivista Gracie Jr2 264 Oct 867 43 9092 419

Forges Farm, Incorporated, Plymouth, Mass.

Forges Dainty Jr4 128 Nov 1302 68 5860 278
Forges F. H. Ethel Jr2 255 Nov 895 57 9367 478
Forges F. H. Silver Jr2 238 Nov 944 53 8432 402
Forges Furlough Rose Jr2 365 Nov 21 1 12517 621
Forges Golden Lady Jr2 361 Nov 796 53 11878 671
*Forges Marla Sr3 225 Nov 977 54 9766 473
Forges Maureen Jr4 194 Nov 1021 61 8338 452
*Forges Nectar Jr4 341 Nov 854 52 14806 761
*Forges Primrose Belle Sr4 294 Nov 993 57 11801 620
Forges Royal Lady 2d Sr2 221 Nov 813 52 6895 375
Forges Seniority Bell Jr2 326 Nov 717 48 10376 617
Forges Studio Bell Jr3 107 Nov 1120 53 4208 197
*Forges Tilly Prim 6 298 Nov 897 48 13518 696
*Wetherafield Hilda 5 122 Nov 1552 68 6566 285

Foremost Guernsey Association, Incorporated, Hopewell Junction, N. Y.

Argilla Baroness Jr2 365 Oct 357 26 9287 451
Foremost Acme's Gardenia Jr3 99 Nov 1010 49 4232 183
Foremost Acme's La Noce 2d Sr2 224 Nov 891 46 7960 379
Foremost Comet's Constance Jr2 365 Oct 158 9 10422 564
Foremost Comet's Honoria Sr3 95 Nov 986 41 3635 155
Foremost Comet's Huntress Lass Sr2 365 Nov 208 12 9636 488
*Foremost Comet's Quantity Sr4 264 Nov 881 51 11708 551
*Foremost Comet's Romola Jr4 165 Nov 1128 56 7088 330
*Foremost Comet's Sigrid Jr3 365 Nov 223 12 12733 600
*Foremost Crown's Faithful 6 118 Nov 1486 73 6290 283
Foremost Crown's Roberta Sr2 290 Oct 901 41 10479 434
Foremost Footprint's Quality Sr2 243 Nov 949 50 8637 419
*†Foremost Quantity 9 140 Nov 1411 63 7199 306
*Foremost Royal's Mimosa 5 264 Nov 1050 58 12870 620
*Foremost Royal's Sallie Lou Jr4 229 Nov 1142 55 11725 540
*Foremost Royal's Thetis Jr4 173 Nov 1410 64 9243 391
*Foremost Royal's Topsy Sr4 142 Nov 987 49 5903 276
*Foremost Teememac 6 121 Nov 1346 54 6083 249
*Foremost Thetis 6 83 Nov 1682 69 4618 188
s. Foremost Acme b. Foremost Proud Dame
*Foremost Tibby 6 278 Nov 866 42 11183 520
*Foremost Tiney 7 90 Nov 1405 60 4244 178
s. Foremost Acme b. Foremost Robena
Langmore A Nira Jr2 365 Nov 99 5 9559 452
*Provost's Marguerite 7 261 Oct 883 43 12691 579
Sejanco's Golden Africanda 7 365 Nov 454 22 19053 815

Foxgate Farms, Incorporated, Jamesburg, N. J.

Beacon's Sue	Sr2	308	Nov	840	50	12581	555
¶Cottage Lady Milly	Sr3	305	Nov	462	24	13910	609
Foremost Acme 5th's Marguerite	Jr2	126	Nov	1208	55	5368	216
Foremost Acme's Minerva	Jr2	296	Nov	994	48	12595	480
Foremost Footprint's Quirkee	Jr2	58	Nov	1006	48	1928	90
s. Foremost Footprint	D. Foremost Quirkee						
Foxgate Argyle Crusader's Ida	Jr2	71	Nov	1240	50	3101	126
Foxgate Champion	5	98	Nov	1111	58	3855	186
Foxgate Crusader's Honey	Sr4	143	Nov	902	58	5496	287
¶Foxgate Crusader's Loraine	Sr2	305	Oct	80	4	10078	468
Foxgate Min	5	140	Nov	968	51	5082	238
Foxgate Peerless Marvida	Sr2	65	Nov	1105	46	2466	94
Gardenville Queen Valinda	Sr2	243	Nov	622	41	6245	341
Glenburnie Majesty's Actress	Sr2	91	Nov	1283	57	3944	158
Great Elm C. R. Rosalie	Jr2	232	Nov	1081	57	10047	481
Great Elm His Bell	Jr3	334	Nov	1045	48	13836	589
†Greenland's Adoration	Jr2	279	Nov	882	42	9216	431
¶Ideal's Champ's Della	Jr3	141	Nov	1161	66	6794	328
*Ideal's Chief's Perfecto	Sr4	139	Nov	1170	66	6559	322
Ideal's Dandy Boy's Pearlette	Jr2	126	Nov	950	45	4207	195
*¶Ideal's Edward's Fanna	Jr4	253	Nov	734	48	9570	505
Ideal's Hilda Carter	Sr3	146	Nov	1116	65	6330	331
Ideal's Hopeful's Janie	5	132	Nov	1163	57	5830	250
Ideal's L. D.'s Buttercup	Jr3	128	Nov	1070	58	5146	252
¶Ideal's L. D.'s Dina	Jr3	84	Nov	1324	68	4543	190
*Ideal's Lillian Anna	Jr4	121	Nov	1361	57	5884	265
*¶Ideal's Peter's Peggy	5	275	Nov	1041	61	12808	508
Ideal's Regent's Kate	Jr3	124	Nov	931	58	4705	267
*Ideal's Senator's Delanie	Sr4	139	Nov	1254	53	6599	269
Ideal's Traveller's Betina	Jr2	119	Nov	1134	62	5014	223
*Ideal's Traveller's Girlie	Sr3	116	Nov	1228	59	5064	222
Meadowlane Gertrude	5	191	Nov	1211	61	9203	419
¶Northerner's Lady Fair	7	72	Nov	1283	59	2994	134
*Pebble Hill Hero's Charlotte	Sr4	258	Nov	801	42	11534	541
Peerless Etta of Monterey	Jr2	195	Nov	704	43	6294	321
Ryeklaver Linda	Jr2	125	Nov	932	53	4301	225
Trainer's Royal's Eva	Jr2	207	Nov	783	43	6758	335
Wilgorlan Farms Alice	Sr2	41	Nov	1246	54	1674	74
s. Green Meadow Peerless 2d	D. Wilgorlan's Arleen						
Wilgorlan Farms Elsie	Sr2	99	Nov	1172	57	3850	169
Wilgorlan Farms Goldie	Sr2	62	Nov	1071	49	2164	102
s. Green Meadow Peerless 2d	D. Maple Lane Steadfast's Gloria						

Fox's Guernsey Dairy, Waukesha, Wis.

Fox's Beatrice of Waukesha	Sr2	243	Nov	715	41	8136	383
*Fox's Bernice of Waukesha	5	161	Nov	838	47	5757	308
*¶Fox's Cinderella of Waukesha	6	60	Nov	1928	61	3616	117
s. Boulder Bridge Athlete	D. Fox's Fancy of Waukesha						
*Fox's Lucky of Waukesha	5	308	Nov	910	46	12567	559
*Fox's Nel of Waukesha	Jr4	365	Nov	19	1	10086	572
Fox's Penelope of Waukesha	Jr2	365	Nov	101	7	8350	468
Fox's Valerie of Waukesha	Sr2	365	Nov	110	6	10095	512

§Franklin, Jack, Hendersonville, N. C. ARHT

Mohawk Pansetta	Sr3	365	Sept	669	44	9652	575

Fuller, Hester & Parrish, Fuller Farms, Shelbyville, Ind. ARHT

*Alfacrest's C. A. Patsie Ann	5	267	Oct	815	43	9950	495
Fuller Farms Golden Carol	Jr2	59	Oct	1289	54	1958	83
s. McDonald Farms Golden Lad	D. Carolyn's Grace of Waterloo						
Fuller Farms Golden Caroline	Jr2	113	Oct	1046	47	4010	173
Fuller Marms Golden Janet	Jr2	104	Oct	1190	50	4192	158
Fuller Farms Golden Lustre	Jr2	110	Oct	1079	45	3866	157
Fuller Farms Golden Moonbeam	Jr2	259	Oct	890	43	9891	429
Fuller Farms Golden Sandy	Jr2	110	Oct	1127	47	4052	162
Fuller Farms J. Shireen	Jr2	289	Oct	869	41	8269	375
Fuller Farms Kelbess	Jr2	45	Oct	1242	43	1692	59
s. McDonald Farms Keynoter	D. Bessy of Twin Locust						
*Fuller Farms Monita	Jr3	195	Oct	1026	49	8182	365
Guernsey Maid's Queen	Jr2	247	Oct	858	43	8354	355
*Leatherwood Cristy	5	55	Oct	1550	85	2568	143
s. Duffield Rose King	D. Leatherwood Marge						
Seco-I-Queen	Jr2	219	Sept	883	41	6982	304
*Windale Corona's Mary Lee	Jr4	211	Oct	1014	60	9527	497

Fuller, Parrish, Fuller Farms, Shelbyville, Ind. ARHT

*Walker Coronation Countess	6	305	Oct	119	7	9153	503

Funk, J. E. & L. E., Prairiemede Farms, Windsor, Mo. ARHT

*†Prairiemede's Beauty Ann	7	250	Oct	882	42	10284	475
*Prairiemede's King's Gracie	Sr4	365	Nov	93	5	8516	450

Galt, Mary P. & Walton Anne, Mary Anne Farms, Cartersville, Ga. ARHT

†Clear View King's Mary	6	61	Sept	844	48	1702	88
s. Quail Roost King Raymost	D. Mary Maxim						

Galvin, Frank, Pine Hill Farm, South Billerica, Mass.

*Argilla Marie	5	244	Nov	991	51	10004	439
*Birchtree Levity Lilac	Jr4	352	Nov	669	43	13120	692
*Eastleigh Snowflake	9	365	Nov	62	3	13108	532
Hayland Dutchess	5	181	Nov	1060	50	6970	311
Pine Hill's Constance	Jr2	345	Nov	892	45	11591	500
Pine Hill's Furlough's Folly	Sr2	204	Nov	1161	66	8548	416
*Pine Hill's Golden Vivian	Sr4	298	Nov	947	40	14354	578
Pine Hill's Levity's Levity	Jr4	281	Nov	911	56	11851	590
*Pine Hill's Lute	6	51	Nov	1508	65	2538	113
s. Kitchener Trumpet	D. Kitchener Ginger						
Pine Hill's Phil Nora	Jr3	50	Nov	1218	47	1942	69
s. Argilla Philosopher	D. Hayland Norma						
Pine Hill's Starlight	Sr3	91	Nov	1358	71	4225	204
*Quitticas Prudie	6	73	Nov	1572	72	3782	165
s. Argilla's Lute of High Rock	D. Vivian's Pride of High Rock						

§Gambonini, R., Old Adobe Ranch, Petaluma, Calif.

†Berryland Predictor's Anna	5	211	Oct	896	43	8057	372
†Carita of Chicona	Sr4	99	Oct	1417	76	4990	243
*Old Adobe Annabella	5	107	Oct	1005	50	4028	200
†Palmway's Royal Roseann	Sr4	206	Oct	1110	53	9158	443
*Quality Farm Phyllad's Vi	5	98	Oct	1243	57	4550	230
†Rancho Nicasio Commend Emma	6	85	Oct	1410	59	3978	167
s. Foremost Commendation	D. Rancho Nicasio Dixie's Emma						
†Sleepy Hollow Magic Charlotte	8	129	Oct	1074	55	5821	225
†Sleepy Hollow Marlene	9	144	Oct	1041	56	6091	338

George, Marcia E. & Stephen, Edith F. G., Lynbrook Farm, Southboro, Mass. ARHT

*†Janet's Joanna of Schonowe	5	159	Nov	861	46	6097	282
*Lynbrook Anita 2d	10	365	Nov	853	52	13932	868
*†Lynbrook Cherry Larkspur	Sr4	261	Nov	757	44	9463	509
*Lynbrook Cherry Precept	5	365	Nov	104	6	13778	728
*Lynbrook Fame's Anemone	Sr4	365	Nov	306	19	12774	699
†Lynbrook Lad's Melody	Sr2	125	Nov	703	39	3565	178
†Lynbrook Lady Pauline	Jr2	70	Nov	1015	45	2532	107
s. Argilla Philosopher	D. Lynbrook Prairie Recollection						
†Lynbrook Levity's Perfection	Sr3	242	Nov	874	43	8579	335
*†Lynbrook Levity's Precept	Jr4	279	Nov	1083	60	13289	669

Georgia, University of, The, Athens, Ga. ARHT

*¶Abourndale Kathleen	6	171	Nov	823	50	7420	380

§Gibboney, Allen L., Brae Bonnie Guernsey Farm, Bradford, Ohio. ARHT

*†Charity of Brae Bonnie	Jr4	89	Nov	773	46	2658	133
*†Glow of Brae Bonnie	Jr3	305	Nov	182	12	7413	392
*†Jill of Brae Bonnie	Jr3	305	Nov	274	16	9859	479
*Lucky Lou of Brae Bonnie	Sr4	365	Nov	56	3	9754	562
*Molly of Brae Bonnie 2d	Sr2	153	Nov	616	41	4532	225
*Prelude of Brae Bonnie	Jr2	305	Nov	166	11	7108	393

§Gibboney, Bruce L., Brae Bonnie Guernsey Farm, Bradford, Ohio. ARHT

†Pam of Brae Bonnie	Jr2	168	Nov	637	40	4555	220

§Gibbs, Ronald E., Gibbs Acres Guernsey Farm, Mount Union, Iowa. ARHT

*†Gibbs Acres Pioneer's Adeline	Sr3	67	Nov	886	43	2008	98
s. Peters Benefactor Pioneer	D. Peters' Benefactor Adele						
*†Gibbs Acres Pioneer's Elva	Sr4	43	Nov	1141	51	1584	74
s. Peters Benefactor Pioneer	D. Marigold's Eva of Dellahome						
*†King Hill King's Pride	Jr4	168	Nov	789	40	5932	263

§Gibson, Nettie E., Gibson Farm, West Bridgewater, Mass. ARHT

†Damon's Lulu Bell	8	305	Oct	333	16	7690	352
†Harriet of Gibson Farm	Jr2	43	Sept	841	35	1157	48
s. Wilena Red Gold	D. Gibson Farm Monogram						

§Gibson, William E., Jr., Gibson Farm, West Bridgewater, Mass. ARHT

†Gibson Farm Camille	6	305	Aug	78	3	6905	279
Gibson's Monobelle	7	365	Oct	134	6	10851	443

Giesy, R. M., Jr. & Bingham, Leland C., Kenmar Hills Farm, Lancaster, Ohio. ARHT

*Copeland Farm Fern	5	81	Nov	1342	69	3968	173
Edinham Patent Blossom	Sr3	356	Nov	754	40	11875	539
Edinham Prediction Damsel	Sr2	259	Nov	720	42	8061	423
Ken-Edin Fleet Day Dream	Jr3	363	Nov	780	44	13338	643
Ken-Edin Levity In-finite	Sr2	365	Nov	193	9	12483	574
†Ken-Edin Prediction's Annie	Sr2	73	Nov	891	39	2186	103
*¶Mulhocaway Monarch's Sal	Sr3	67	Nov	1413	67	3020	136
s. Mulhocaway Butterfat Monarch	D. Mulhocaway Golly G						

Ginn, Francis, Oilasses Farm, Novelty, Ohio. ARHT

Boulder Bridge Uniform	Jr2	365	Nov	52	2	9235	486
*Bournedale Bell-Ace	5	356	Nov	683	44	12045	646
*McDonald Farms Hemeranda	6	365	Nov	271	13	15799	789
*Riegeldale Emory's Confident	9	206	Nov	934	56	9624	486
*¶Ringgold C. Dora	Sr3	264	Nov	917	48	10245	463
*Ringgold Diana	Sr3	262	Nov	988	49	10733	493
*South Wind Bertha's Dutiful	Jr4	129	Nov	970	54	5528	278

Goeringer, C. F., Lake Louise Farm, Dallas, Pa.

*Frittlyn Val Jupiter's Gem	5	182	Nov	1131	68	8231	407
¶Lake Louise Anthracite's Charm	Jr4	251	Nov	1288	59	11824	502
¶Lake Louise Anthracite's Skip	Jr3	61	Nov	1223	59	2424	110
s. Langwager Anthracite	D. Lake Louise Hengist Arbutus						
¶Lake Louise Chief's Jubilee	5	178	Nov	1102	58	7213	321
¶Lake Louise Chief's Juniper	7	109	Nov	1260	54	4761	197
¶Lake Louise Chief's Lily	7	160	Nov	1179	61	6967	333
¶Lake Louise Hengist Dolly May	5	132	Nov	1157	61	5656	269
Lake Louise Knight's Tulip	7	244	Nov	1135	66	11260	588
Lake Louise Wistful	Jr4	290	Nov	1345	62	14354	630
*Night of The Glen	6	262	Nov	884	45	11485	557

Goerginer, Raymond, Lake Louise Farm, Dallas, Pa.

¶Cherub of Three Springs	7	88	Nov	1406	62	4162	188
Niplig Prospect Jewel	5	239	Nov	1171	67	11990	575
¶Pine Manor King's Luxury	5	258	Nov	936	46	10423	467
*¶Rockingham Refresh	Jr3	126	Nov	1280	69	6016	294
*¶Villa Crest Lovely	Sr4	261	Nov	1038	70	11511	620

§Goodman, Harva A., Mer-Don's Farm, Lima, Ohio. ARHT

†Mer-Don's Betty	Jr2	35	Oct	811	35	906	39
s. Foremost Philosopher	D. Mer-Don's Trixie						
†Mer-Don's B's Sue	5	151	Nov	1031	50	6317	271
†Mer-Don's B's Tiny	Sr4	153	Nov	842	41	4184	211
†Mer-Don's Lue's Star	Jr4	187	Nov	920	45	7670	303
†Mer-Don's Maid's Dollie	Jr4	229	Nov	767	40	8930	400
†Nickel Plate Faithful	Sr3	222	Nov	730	44	8213	412
†Sunshine of Edorah	8	110	Nov	1141	55	4827	213

§Goodman, Merlin D., Mer-Don's Farm, Lima, Ohio. ARHT

†Barbara Geane of Edorah	6	180	Nov	1105	59	6651	359
†Cornalfa's Sharon Sue	Jr2	65	Nov	772	38	1740	83
s. Foremost Philosopher	D. Cornalfa's L. Susan						

Goodman, R. D., Woodside Farm, Concord, N. C.

Woodside Maxim M. Dale	Jr4	74	Nov	1060	55	2740	144
s. Riegeldale Emory's Majesty	D. Woodside Maxim Golden M.						

Gordon, Fred H., White Hall Farm, Brockport, N. Y.

Langwater Dotay	Jr2	365	Nov	343	21	10970	524
*Nodrog Galenia	5	70	Nov	1606	64	3780	172
s. Langwater Grenadier	D. Nodrog Merry Helene						
*Nodrog Gallant Jewell	6	84	Nov	1519	64	4178	184
s. Nodrog Gallant	D. Franchester Royal Jewell						
Nodrog Gardona	Jr3	229	Nov	663	41	7606	383
Nodrog Genteel	Sr3	82	Nov	1044	52	2979	136
s. Langwater Grenadier	D. Nodrog Qualification						
Nodrog Imagination	Jr2	183	Nov	633	41	4992	242
*Nodrog Merry Quaker Maid	8	333	Nov	991	51	13503	664
Nodrog Quotation	Jr2	312	Nov	885	46	9994	444

§Gordon, L. E., Gordondale Farm, Nelsonville, Wis. ARHT

*†Gordondale Geneva	Sr3	305	Nov	132	6	7837	330
†Gordondale La Bella	Jr2	56	Sept	808	41	1538	79
s. Boulder Bridge Honorable D. Gordondale Bella							
*†Gordondale Sonja	5	305	Nov		6	8934	410

§Gottfried, Leonard A., Tagalong Farm, Upper Sandusky, Ohio. ARHT

*†Flo Gold Noble Ama	5	144	Nov	1022	42	6550	280
*†Tagalong's Golden Mona	Sr2	247	Nov	608	42	7235	376
Tagalong's Gypsy	Jr2	365	Nov	97	5	9687	468
*†Tagalong's Royal Betsy	Sr3	133	Nov	850	44	4912	211

Gray, Bowman & Gordon, Brookberry Farms, Winston-Salem, N. C. ARHT

*Bayville Masprint Moldetta	Jr2	254	Nov	671	41	6562	362
*Beaverbrook Janice	8	69	Nov	1815	74	4333	172
s. Beaverbrook Radiant Star D. Beaverbrook Jewel							
*¶Bright King's Betsy	6	164	Nov	1554	66	10058	376
*¶Cedarock Holli Sweet Alice	Jr3	255	Nov	736	43	11186	591
*Dinsmore Majestic Katelle	7	158	Nov	1209	71	7416	356
*Edenvale Florabelle	5	70	Nov	1781	69	4493	175
s. Fairlawn H. Felix D. Beaverbrook Fleuretta							
*Fairlawn Maxim's Gertie	6	268	Nov	1464	85	14526	755
*Florham Rejoice	7	151	Nov	1085	54	6291	280
*¶Gardenville Supreme's Della	Sr4	91	Nov	1429	71	5186	250
¶Grapelawn Charity 2d	Jr2	256	Nov	914	53	9204	428
¶Holliknoll Maxim Dairymaid	Jr2	256	Nov	710	48	7967	444
*Klondike Lassoma	Jr4	172	Nov	931	44	8622	431
*Klondike Premost Anna	Sr2	285	Nov	719	49	10168	506
*Mt. Logan Alta	6	365	Oct	349	21	16056	747
*¶Niplig Bondwick Jewel	Jr3	214	Nov	863	45	7844	385
Noble Max's Mabel	Sr2	322	Nov	812	48	10992	561
¶Selfdale's Ideal Gratitude	Jr2	268	Nov	740	48	7901	447
Shoal Falls Supreme Maid	Jr2	75	Nov	1057	48	2982	134
s. Gardenville Supreme D. Gardenville Golden Maid							
Skuggek Comet's Ada	Jr2	122	Nov	807	45	3738	172

§Grinnell, Lawrence, Birchfield Farm, South Dartmouth, Mass.

†Birchfield Annolla	Jr2	164	Nov	834	39	4988	222
†Birchfield Carolanna	Jr2	239	Nov	645	36	6265	313
†Birchfield Carolrose	Jr2	135	Nov	854	46	4365	214
†Birchfield Levity Shanna	Jr2	204	Nov	813	42	6052	286
†Birchfield Monoque	Jr2	305	Nov	574	29	10862	481
†Birchfield Rosekindred	Jr2	119	Nov	826	40	3671	172

§Gugdahl, Herman, Marshallane Guernsey Farm, New Lisbon, Wis. ARHT

†Marshallane's M. Leila	Jr2	290	Nov	162	9	6508	310

§Gustafson, Alfred N., Farelande Farm, Whitford, Pa. ARHT

Nit-a-nee Meadows Dolly	Jr4	365	Nov	72	4	8235	422

§Haas, H. W., Ozark Vale Farm, Rolla, Mo. ARHT

*†Fairfields Newport	Sr4	249	Oct	697	41	8718	426
†St. Albans Glamour's Gazelle	Sr2	71	Oct	907	43	2246	103
s. McDonald Farms Glamour D. St. Albans Count's Gazette							

Hallowell, James Mott, Cloverluck Farm, Pepperell, Mass. ARHT

*Cloverluck Aphrodite	5	234	Nov	854	41	9466	443
†Cloverluck Bell	Sr2	44	Nov	867	40	1244	61
s. Lea Lord Phoenician D. Cloverluck Chance							
†Cloverluck Junco	Sr2	118	Nov	1174	60	4981	251
†Cloverluck Meadow Lark	Sr2	161	Nov	965	48	5733	262
Cloverluck Nuthatch	Jr2	220	Nov	1079	51	8734	368
Cloverluck Penguin	Jr3	233	Nov	889	43	8183	387
†Cloverluck Pity	Jr2	49	Nov	768	41	1303	65
s. Kitchener Cloverluck D. Cloverluck Pandora							
Cloverluck Scarlet Tanager	Jr2	365	Nov	299	[illegible]	13083	618
Cloverluck Skylark	Sr2	284	Nov	1070	57	11966	570
†Cloverluck Vireo	Sr2	59	Nov	792	39	1599	83
s. Defender of Ware D. Cloverluck Faith							

§Hamilton, James T., Washington, Pa. ARHT

†Ambassador's Cherry	Jr3	142	Oct	723	41	4594	216
*†Anna Del's Jane	Jr4	305	Oct	295	12	8703	422
†Hamilton's Donna Flee	Jr2	40	Oct	867	44	1078	53
s. Nelan's Lad D. Anna Donna Flossie							
†Proud Lad's Faith	Sr2	305	Oct	226	11	9187	404

§Hamilton, T. R., Hamhurst Farm, Burkeville, Va.

Hamhurst Danny Boy's Paula	Jr3	81	Oct	967	54	2986	110
s. Bournedale Danny Boy D. Rose's Maxim's Paula							
†Hamhurst Danny Boy's Pauline	Sr2	305	Oct	236	15	7669	395
Hamhurst Danny Boy's Pride	Sr3	61	Oct	1069	56	2285	113
s. Bournedale Danny Boy D. Rose's Maxim's Pauline							
Hamhurst Danny Boy's Sun Shine	Jr2	322	Oct	560	35	9112	467
Hamhurst Noble R. Molly	Jr2	92	Oct	753	38	2648	138

Hammond, A. B., Mr. & Mrs., Renabie Farm, Berryton, Ga. ARHT

Renabie Emory's Patty B	5	240	Nov	771	47	9344	474
Renabie Predictmost's Honey	Jr3	251	Nov	892	54	9505	465
Renabie Prediction's Kate	Sr2	91	Nov	1078	47	3447	149
s. Renabie Konnie's Prediction D. Klondike Kitana							
*Riegeldale Emory's Delicacy	7	365	Nov	517	31	11096	594

Hanes, John W., Ben Tulloch Farm, Millbrook, N. Y.

Ben Tulloch Dorothea	Jr2	261	Nov	903	49	7930	339
Ben Tulloch Fair Palotiste	Jr2	257	Nov	1040	46	9549	389
*Ben Tulloch Henna	Sr4	99	Nov	1163	49	4109	162
s. Klondike Hollimost D. Klondike Kenna							
*Ben Tulloch Hollimaid	Jr4	96	Sept	1190	49	4147	179
Ben Tulloch Pandora	Jr2	306	Nov	902	56	11689	585
Ben Tulloch Raymost Rose	Jr2	318	Nov	958	51	12824	679
*Bethany Happy Constance	Sr3	136	Nov	1224	62	6325	285
s. McDonald Farms Prediction Jr. D. Fairlawn Constance							
*Blossom's Bright Hilda	7	96	Nov	1250	66	5728	249
s. Blossom's Bright Lad D. Homestead Desire							
*Bobby's Daisy of Maple Lane	8	282	Sept	1323	57	13663	541
*Caumsett Eastern Gloss	7	175	Nov	1121	47	7683	325
*Edgewood Belfast's Cosmos	8	144	Nov	972	43	5306	231
*Edgewood Belfast's Lotus	Jr3	125	Oct	989	41	5169	202
s. Argilla Belfast D. Edgewood Farm's Zinia							
Edgewood Belfast's Sally	5	106	Oct	968	47	4127	193
s. Argilla Belfast D. Edgewood's Gailore							
*Klondike Kristmas Gift	6	278	Nov	1162	61	14219	642
*McDonald Farms Barnae	5	365	Nov	829	44	17032	731

Saddle River Levity Susie	Sr2	288	Sept	949	50	9915	439
*Saddle River Peerless Susie	Jr4	79	Nov	1608	64	4342	166
s. Phillips Fairlawn Peerless D. Saddle River Caesar's Eve							
Sherlie of Marjaheim	Jr3	155	Nov	1122	64	6175	343
Sinbad's Felicity	Jr3	311	Nov	1034	49	13660	578

§Hanks Brothers, Oakvale Farms No. 1 & 2, Winnebago, Minn. ARHT

*†Gluck Farm Maxim Queeny	Jr3	301	Oct	108	7	5902	345
†Oakvale B. Rachel	Jr2	305	Oct	235	12	8746	427
†Oakvale Majesty's Louise	Jr2	305	Oct	390	21	7491	368
*Oakvale Reliable Charm	5	365	Oct	320	16	10845	509

Hansen, Arthur, Gray Haven Farm, Bellevue, Ohio. ARHT

Gray Haven Argo's Content	Jr4	83	Oct	994	49	3400	136
Gray Haven Argo's Pozy	Jr2	365	Oct	494	27	9029	444
*Gray Haven Consort	7	351	Oct	1098	52	15743	703
Gray Haven Levity Countess	Jr2	87	Oct	837	41	2562	108

Hansen, John, Gray Haven Farm, Bellevue, Ohio ARHT

*Gray Haven Prince's Mary	6	173	Oct	1101	52	8856	334
*¶Gray Haven Tranquil	11	173	Oct	958	41	7453	314

§Harding, John M., Hillcroft Farm, Ivyland, Pa. ARHT

*†Churn Creek's Royal Hilda	Jr3	109	Oct	1019	42	3649	155
*†Greenfield Amy	8	305	Oct	170	8	9160	420
†Greenfield Dorothy	6	305	Oct	218	15	6666	359
†Greenfield Lucid	6	305	Oct	641	33	10431	443
†Hillcroft Blondie	Sr4	162	Oct	824	40	5104	221
†Hillcroft Linda	Jr2	206	Oct	801	40	5790	265
†Maywood C. Bee	Sr2	48	Oct	1043	47	1579	54
s. Langwater Cambra D. Maywood R. Bertha							
†Maywood C. Nilda	Sr2	66	Oct	901	36	1972	76
s. Langwater Cambra D. Calder Farm Nilda							

§Harrell, W. K., Sun Ida Farm, Boise, Idaho. ARHT

*Bonneville Zerena	9	365	Nov	150	9	11266	607
*†Marshall's Amy of Rosewall	8	233	Nov	1099	53	9714	417
†Sun Ida's Luella	Jr2	158	Nov	854	46	5066	224

Harville, C. J., Glenco Farm, Macedonia, Ohio. ARHT

†Glenco Melody Glamour	Jr2	44	Oct	943	38	1288	53
s. Gardenville King's Don D. Glenco Royal Charm							
†Glenco Melody Ruby	Jr2	179	Nov	633	35	5117	238
†Glenco Melody Starlight	Jr2	122	Nov	724	37	3482	173
*†Glenco Noble Alert	5	74	Nov	1034	53	2699	138
s. Normandy Noble D. Glenco Royal Prudence							
*¶Glenco Noble Gay	Jr4	237	Oct	783	44	9066	451
*†Glencoe Noble Pride	Jr3	135	Oct	827	41	4279	198
*†Glenco Royal Star	5	162	Nov	973	44	6788	300

Harville, Thomas, Mrs. & Arthur, Avalon Guernsey Farms, New Milford Ohio. ARHT

*¶Avalon Bright King's Lady	Sr4	109	Nov	1135	63	4335	219
Avalon Brilliant Edith	Jr2	353	Nov	772	41	12643	563
*¶Avalon Brilliant Fanny	Jr3	72	Nov	1553	63	3735	143
s. Langwater Brilliant D. King's Princess Fan of Avalon							
¶Avalon Brilliant Flo	Jr2	75	Nov	1258	62	3215	152
s. Langwater Brilliant D. Rose King's Florance of Avalon							
*¶Avalon Brilliant Lady Mirth	Jr3	75	Nov	1193	56	2926	136
s. Langwater Brilliant D. Avalon Lady Mirth							
¶Avalon Brilliant Rose Marie	Jr2	76	Nov	1248	58	3079	144
¶Avalon Brilliant Virgie	Jr2	200	Nov	913	48	7255	323
*¶Avalon Marvel	6	264	Nov	973	55	11370	582
¶Avalon R. Diana	Jr2	259	Nov	759	46	7711	371
¶Avalon R. Ultra Belle	Sr2	67	Nov	905	48	2109	113
s. Argilla R. King D. Ultra Marvel of Avalon							
*¶Bright King's Crystal	5	116	Nov	1137	62	4916	230
Brilliant Iris of Avalon	Jr2	365	Nov	525	28	16353	706
*¶Brilliant Lady Laughter	Jr4	120	Nov	1123	49	5661	238
*¶Marvel's Phyllis of Avalon	7	259	Nov	888	45	10855	512
*¶Rose King's Florance of Avalon	7	138	Nov	1036	56	5934	311

Hayden, Rosaline B., Kitchener Farm, Billerica, Mass.

Kitchener D. Lucille	Jr3	54	Nov	949	45	1831	85
s. Kitchener Rough Diamond D. Kitchener Fashion's Lyre							
*Kitchener Fashion's Azalea	5	212	Nov	836	42	10251	488
*Kitchener Fashion's Marylyn	Jr4	244	Nov	730	40	8750	462
Kitchener Fearless Deborah	Sr2	91	Nov	1137	54	3672	166

Hayes, Kent B., Meadow Lodge Farms, Oklahoma City, Okla.

*Foremost Royal's Lilly	Sr4	316	Nov	1128	57	15652	692
¶Meadow Lodge Arsusa	Jr2	305	Nov	611	32	10884	473
*Meadow Lodge Climax's Carol	5	139	Nov	1015	46	5738	234
¶Meadow Lodge Climax's Jubilee	Sr2	305	Nov	770	44	10505	525
Meadow Lodge Climax's Myrna	Sr2	263	Nov	969	52	9916	447
Meadow Lodge Climax's Patricia	Jr2	322	Nov	855	56	11886	620
Meadow Lodge Gay Myrna	Sr2	365	Nov	367	22	11071	552
Meadow Lodge Gay Sylvia	Sr2	312	Nov	711	42	9384	457
Meadow Lodge Gay Trinket	Jr2	128	Nov	811	45	3863	205
Meadow Lodge Halma	Sr2	299	Nov	953	47	10658	489
Meadow Lodge Kamille	Jr2	167	Nov	814	46	5199	237
Meadow Lodge Kella	Jr2	189	Nov	1004	50	7369	316
*Meadow Lodge Krixie	Sr4	275	Nov	867	50	11551	554
*Meadow Lodge Melbetta	7	362	Nov	917	49	16034	796
*Meadow Lodge Queen R. Glow	7	319	Nov	861	41	12660	542
*Meadow Lodge Queen R. Mona	6	365	Nov	99	6	15339	808
Meadow Lodge Rex's Marie	5	234	Nov	939	49	9091	405
*Meadow Lodge Rex's Susie	8	259	Nov	1184	49	13344	526
*Meadow Lodge Tartha	Jr4	244	Nov	970	53	11656	584
Meadow Lodge Tatha	Jr4	175	Nov	757	43	5651	285
Meadow Lodge Tixie	Jr2	189	Nov	711	41	5466	242
Meadow Lodge Truty	Jr2	195	Nov	793	51	6504	326
Meadow Lodge Tyvette	Jr3	100	Nov	1023	52	3920	185
St. Albans Archer's V. Maze L.	Jr2	66	Nov	1152	47	2572	106
s. Meadow Lodge King's Archer D. St. Albans Valiant Mazell							

Haywood, T. Holt, Arden Farm, Clemmons, N. C. ARHT

Arden Colfax Ella	Jr2	159	Nov	906	46	5215	225
*Arden Colfax Moonlight	Sr3	70	Nov	1245	70	2982	149
s. Riegeldale Emory's Colfax D. Sedgley A. Moonlight							
Arden Colfax Rose Marie	Jr2	79	Nov	741	43	2264	117
s. Riegeldale Emory's Colfax D. Sedgley Noble's Ruby							
Arden Colfax Rose Mary	Jr2	91	Nov	998	48	3375	135
Arden Maxim Eleanor	Jr2	251	Nov	953	48	9077	406
Arden Noble's Bonnie	Jr2	244	Nov	734	42	7232	324
Gardenville Lustre's Coronet	Jr3	365	Nov	137	7	9562	448

Langvalley Meadow Blade	Sr2	365	Nov	256	14	10122	476	
Langvalley Nanita Melody	Jr2	238	Nov	820	45	7908	390	
*Langvalley Valdessa	6	290	Nov	976	54	11431	591	

§Heaney, N. Sproat, Woody Nook Farms, Glen Ellyn, Ill. ARHT

Lancrosse Fancy	9	276	Oct	915	49	9991	527	
†Lancrosse Fawn	8	67	Sept	1259	46	3144	118	
s. Cenor Bon-Ton's King		D. Lancrosse Myra						
*†Woody Nook Gladiator's Lou	Sr4	66	Oct	914	44	2148	118	
s. Woody Nook Max's Gladiator		D. Woody Nook Louis' Clara						
†Woody Nook Major's Plym	6	105	Oct	955	42	4176	176	

Henderson, C. H., Jr., Woodvale Farms, Tarboro, N. C.

*Aol-Y-Bryn Romulus' Faith G.	Jr4	64	Nov	1213	55	2562	117	
s. Coldspring's Romulus Brenin		D. Conner Park Sport's Beau						
Woodvale Hardwick's Helen	Jr2	365	Nov	604	33	10191	489	
Woodvale May Royalist's Mary	Jr2	352	Nov	828	47	10657	530	
Woodvale's Brilliant Maye	Jr3	85	Nov	1171	50	3340	141	
*Woodvale Wistar Honey	Sr4	189	Nov	1183	52	8435	360	

Henderson, Clifton, III., Woodvale Farms, Tarboro, N. C.

Woodvale's Hardwick's Kate	Jr2	319	Nov	755	41	9211	419	

Henderson, Olivia O., Woodvale Farms, Tarboro, N. C.

Woodvale May Royalist's Berta	Jr2	267	Nov	834	42	8810	415	

§Henning, Edward, Silver Birch Farm, Coopersville, Mich. ARHT

†Marie Floss	6	305	Oct	12		10645	488	
†Silver Birch Gold Marie	Jr2	305	Nov	158	8	8478	375	
†Silver Birch Leona Lynn	Jr3	270	Nov	201	9	5751	254	

Henslee, Edward B., Henslee Farms, Kingston Springs, Tenn. ARHT

*Caumsett Charm	Sr4	264	Nov	1607	85	15144	703	
Henslee Farms G. Glenna	Jr2	132	Nov	856	41	4012	174	
Henslee Farms G. Lavina	Jr2	183	Nov	851	43	6013	262	
Henslee Farms G. Nona	Jr2	238	Nov	993	49	9294	375	
Henslee Farms Puritana	Jr2	174	Nov	816	40	5434	226	
Henslee Farms Renown Dairymaid	Sr2	346	Nov	881	55	13481	692	
Henslee Farm's Renown Darya	Sr2	183	Nov	874	49	6880	324	
Henslee Farm's Renown Freckles	Sr2	192	Nov	1002	45	7573	289	
Henslee Farms Renown Gail	Jr3	238	Nov	1093	58	9421	427	
Henslee Farms Renown Lavena	Jr2	122	Nov	1124	57	4879	222	
Henslee Farm's Renown Nola	Sr2	197	Nov	1017	50	7941	339	
Henslee Farms Urban Amorita	Jr2	179	Nov	1077	53	6723	287	
Henslee Farms Urban Faith	Jr2	181	Nov	883	41	5682	235	
Henslee Farms Urban Fandora	Jr2	61	Nov	1014	43	2088	86	
s. Caumsett Patrician		D. Caumsett Eastern Fan						
Henslee Farms Urban Pamela	Jr2	183	Nov	836	50	5909	279	
*Lola of The Glen	5	233	Nov	1230	53	11291	440	
McDonald Farms D. Larissa	Jr2	283	Nov	893	43	9349	391	
Ring-Win Constance	Jr2	365	Nov	168	10	10503	514	

Herbener, Henry, Lush Acres, Rehoboth, Mass. ARHT

Aldrich Farm Balkis	Sr3	365	Nov	729	48	12723	659	
Aldrich Farm Dawn Rose	Jr2	107	Nov	1017	57	4013	200	
Aldrich Farm Sailorette	Jr2	179	Nov	920	60	7069	376	
Aldrich Farm Silver Carmella	Jr2	365	Nov	640	44	10439	564	
Aldrich Farm Star Bright	Sr2	306	Nov	802	50	11129	580	
*Ballwick Model Lorene	5	122	Nov	1314	53	6011	221	
*Birchfield Rosebriar	6	214	Nov	1338	68	11641	511	
Fair Anita	Jr3	100	Nov	972	47	3673	167	
*Greyholme Gay Linda	Sr3	183	Nov	1054	52	8090	358	
*Greyholme Gay Melba	Sr3	176	Nov	1176	54	7844	342	
Greyholme Merry Favorite	Sr3	295	Nov	900	55	11915	575	
*Greyholme Merry Patience	Sr4	144	Nov	969	51	5997	270	
*Greyholme Merry Sparkles	Jr4	365	Nov	749	46	12478	629	
*Horse Shoe Beacon's Lydia	Sr4	80	Nov	1519	81	3984	198	
s. Langwater Beacon		D. Horse Shoe Conrad's Lillian						
Lush Acres Sophia	Sr2	179	Nov	1046	52	7277	311	
*Rosewald Morning Glory	5	329	Nov	1187	68	16399	765	

§Higgins, Charles A., South Brook Farm No. 1, Kennett Square, Pa. ARHT

†Duchess of Marlboro	Jr2	242	Nov	748	48	7434	413	
†Marlboro Eliza	Jr2	195	Nov	560	37	4695	251	
Marlboro Emily	Jr2	266	Nov	657	38	7555	390	
*Marlboro King's Bonny	Jr2	85	Nov	961	47	2960	143	
*†Marlboro Leader's Clarabel	6	226	Nov	1186	67	11500	565	

§Higgins, Charles A., South Brook Farm No. 2, Kennett Square, Pa. ARHT

†Marlboro Cherub	Jr2	61	Nov	874	49	1833	95	
s. Spar Hill Marlboro		D. Marlboro Pansy						
†Marlboro Kay	Sr2	305	Nov	287	17	6909	375	
†Marlboro King's Rosebud	Jr2	246	Nov	631	35	5877	307	

§Holcomb, C. Lee, Greene, N. Y.

†Peerless Cyril's Josie	Sr3	32	Nov	1219	56	1195	101	
s. Tarbell Farms Peerless Cyril		D. Anna's Bright Dorthea						

Holcomb, Earl W., Greene, N. Y.

†Birchwood's Cinderella	Sr3	39	Nov	1193	53	1518	71	
s. Allenwood Regent		D. Hanky Cheeve's Pride						
†Holcomb's Abby	Jr2	39	Nov	1954	42	1334	52	
s. Tarbell Dauntless Eldorado		D. Peerless Agatha						
†Holcomb's Peerless Camille	Jr3	55	Nov	1227	54	2359	99	
s. Tarbell Farms Peerless Cyril		D. Scotch Mable Clara						
†Holcomb's Peerless Harriet	Sr3	38	Nov	1219	60	1531	77	
s. Caesar's Peerless Duke		D. Nan's Ultra Lass						
†Holcomb's Peerless Louise	Sr2	39	Nov	998	45	1279	57	
s. Tarbell Farms Peerless Cyril		D. Nan's Ultra Lass						
†Nan's Ultra Lass	12	73	Nov	1189	61	3397	176	
s. Cecile's Ultra King		D. Caesar's Nan of North Pitcher						
†Peerless Agatha	Sr4	207	Oct	889	41	7816	356	

§Holcomb, Lois M., Greene, N. Y.

†Donna's Peerless Drusilla	Jr4	72	Nov	1126	57	2789	141	
s. Caesar's Peerless Duke		D. Peerless Donna						
†Nan's Ultra Royal Elsie	5	225	Oct	854	45	9351	473	

§Holcomb, Robert E., Greene, N. Y.

†Holcomb's Peerless Marcella	Jr2	210	Oct	722	37	5924	283	

§Holland, Marjorie M., Holland Dale Farm, Longmont, Colo. ARHT

*†Holland Dale Actor's Dixie	Jr4	140	Nov	884	42	4975	227	
†Holland Dale Prediction's Dot	Jr2	172	Nov	908	38	5029	205	

§Hood, Helen D., Hood Farm, Derry, N. H.

*†Pine Hill Donna Hazel	7	52	Nov	1187	49	2121	92	
s. Foremost Don		D. Pine Hill Foremost Hazel						
Pine Hill Prudence	Sr4	365	Oct	32	1	8540	405	

§Howard, S. O., Splendor Valley Farm, Mukwonago, Wis.

†Jane's Valeria of Summit	Jr4	54	June	1004	46	1934	88	
s. Pine Manor King's Ideal		D. Rom's Betsy Jane						

§Howell, Earl E., Hi-Hope Farm, Oklahoma City, Okla. ARHT

†Flower of Victory	Sr2	246	Nov	728	43	7369	381	
†Hamby Farms Archer Beatrice	Sr2	145	Nov	674	40	3943	178	

Howland, Weston, Howland Farm, Brattleboro, Vt.

*Flying Horse Clara's Buttercup	6	332	Nov	1109	68	15799	736	
Howland Levity Koral	Jr2	331	Nov	968	50	12479	576	
Howland Noble Kindness	Sr2	315	Nov	1073	50	12805	550	
Howland Noble Leonora	Jr2	58	Nov	1240	54	2243	99	
s. Green Meads Noble		D. Howland Golden Honora						
Meadow Lodge Gay Flute	Sr3	281	Nov	795	46	8668	442	
*Rockingham Freesia	5	115	Nov	1369	78	5504	278	
Rosewald Legacy's Mirth	Jr2	241	Nov	935	48	8641	373	

Howland, Weston, Jr., Howland Farm, Brattleboro, Vt.

*Howland Noble Haste	5	365	Oct	107	6	14041	715	

§Huguley, M. C., Sr., My Own Guernsey Farm, Griffin, Ga. ARHT

*†Peter Pan's Folly Louella	5	252	Oct	701	40	8001	383	

§Hunting, J. W., Marga & Coral, Beautiview, Nyssa, Oregon. ARHT

†Roulette Robond of Beautiview	Jr2	305	Aug	268	13	6202	289	

§Huston, Alice Mary, Arrus Farms, Medina, Ohio. ARHT

Arrus Honey Du	Jr3	348	Nov	362	22	10226	562	

§Huston, C. R., Arrus Farms, Medina, Ohio. ARHT

†Arrus Free Sandra	Jr3	305	Nov	378	18	10423	501	
†Arrus Princess Ramona	Jr2	305	Nov	36	2	7861	422	
Hermitcroft L. Myrna	Sr2	192	Nov	714	36	5311	239	
*Rose Ola of Penn Villa	5	365	Nov	292	21	10872	755	

§Huston, C. Russell, Jr., Arrus Farms, Medina, Ohio. ARHT

†Jacbardale Princess Sandra	Jr2	279	Nov	967	62	10365	580	

Jenkins, C. L., Golden Hills Farm, Peru, Ind. ARHT

*†Alfacrest's L. P. Sue	Jr3	147	Oct	924	44	5325	247	
*¶Big Springs Princess Julia	5	230	Nov	1024	42	11687	494	
*Leafy Lane Radience	Jr4	365	Nov	21	1	10030	482	
Starr Farm Lucky Rose	Jr3	365	Oct	383	18	10136	492	
*†Starr Farm Miss Cynthia	Jr4	52	Nov	1279	74	2395	132	
s. Langwater Monopoly		D. Starr Farm Goldenlocks						
*Tranquil of Leafy Lane	Jr3	218	Nov	789	42	9309	450	

§Johnson, Albert, Mount Vernon, Wash. ARHT

†Almar Bambina Pablo	Sr2	119	Oct	948	45	4182	176	
†Trudy of Rock Haven	Jr2	78	Sept	867	36	2549	107	
s. Chicona Latife		D. Grandee's Tulip of Rock Haven						

§Johnson, Arnie, Granger, Wash. ARHT

†Cutie's Cowpie	Jr2	305	Oct	301	17	6237	305	
*†Leonidas' Dilene	Jr4	106	Oct	782	42	3190	157	
s. Chicona Leonidas		D. Dida of Chicona						

§Johnson, Bruce A., Granger, Wash. ARHT

†Nelyssa of Royacres	Jr2	281	Oct	625	41	6879	183	

Kaskel, Alfred, Doral Farm, Stamford, Conn.

*¶Coldspring's Doris Ann	Jr3	279	Nov	824	41	10381	459	
*¶Cowham Farm Emory's Rose	5	268	Nov	793	51	11002	595	
*¶Dora May Badger	6	60	Nov	1578	65	3031	131	
s. Foremost Badger		D. Valexior's Maydora						
*¶Fairlawn K. Happy Chic	5	188	Nov	1179	67	9249	439	
*¶Franchester Free Itchen	Jr4	193	Nov	1206	61	9458	443	
*¶Great Elm C. Arletta	Sr4	185	Nov	1149	55	9686	416	
*¶Hominy Hill Delores	6	303	Nov	1102	60	13516	672	
*¶Hominy Hill Rosselle	5	191	Nov	947	46	7699	370	
*¶Normandy Glory	Jr4	214	Nov	945	46	9657	420	
*¶P. F. King's Ann	Jr3	176	Nov	918	52	6372	327	
*¶P. F. King's Margaret	Jr2	71	Nov	887	47	2148	103	
*¶Pharos Baron's Hotan	Sr3	74	Nov	1216	54	3088	136	
*¶Pharos King's Donett	Sr4	278	Nov	1041	71	12710	715	

Katz, W. P., Saddle River, N. J.

Fairlawn Actor's Daisy	Jr2	365	Oct	1092	51	13108	627	

Kaufman, Wallace I., Melodie Lane Guernsey Farm, La Salle, Colo. ARHT

*Melodie Lane's Perfidia	6	326	Oct	760	46	12920	693	

Kaufman, Wallace I., Mr. & Mrs., Melodie Lane Guernsey Farm, La Salle, Colo. ARHT

*¶Fairlawn H. Honora	5	114	Oct	1265	55	5396	230	
*¶Golden Knoll Echo	Jr2	123	Aug	753	35	3394	168	
s. Lockshore Robert		D. Martha of Garrett Acres						
*¶McKerrow's Jenny Belle	Jr2	217	Oct	799	42	7242	340	
Melodie Lane's Heather	Sr2	192	Oct	929	46	7404	351	

Keady, M., Salisbury, Conn. ARHT

Bournedale Bright Carol	Sr2	334	Nov	791	43	9907	483	
Bournedale Bright Fredie	Jr2	193	Nov	880	54	6648	334	

§Kelley, A. P., Kelcrest Guernsey Farm, Fort Smith, Ark. ARHT

†Kelcrest Mc's Empress	5	291	Nov	860	44	9733	442	
†Kelcrest M. L. B. Camellia	Jr2	305	Nov	184	9	9770	459	
†Kelcrest Rex's S. Nina	Jr2	305	Nov	189	9	9617	435	

Kelley, James E., Spruce Shadows Farm, Minneapolis, Minn. ARHT

Boulder Bridge Victoria	Jr2	329	Nov	1135	52	14350	580	
Cenor Fashioner's Myra	Sr2	264	Nov	1097	61	11637	524	
Spruce Shadows Charlott of M	Jr2	121	Nov	1036	46	4475	177	
s. Boulder Bridge Monitor		D. Spruce Shadows Bonny						
Spruce Shadows Evelyn of M	Jr2	297	Oct	795	35	9869	373	
*Spruce Shadows Iris	7	302	Nov	733	45	10933	557	

*Spruce Shadows Janice 5 151 Nov 1335 35 7466 293
*Spruce Shadows Margie Jr4 142 Nov 1299 49 6523 249
Spruce Shadows Michelle Jr3 365 Nov 233 14 13868 692
Spruce Shadows Pamela of M Jr2 156 Nov 1067 48 5557 244
Spruce Shadows Patricia Jr2 362 Nov 839 52 12206 646
Spruce Shadows Roberta of M Sr2 361 Nov 360 16 14415 583
*Spruce Shadows Sapphire Jr4 361 Oct 187 8 15818 736
Spruce Shadows Teresa Jr2 361 Nov 588 36 11924 570

§Kepple, Garold L., Ger-Gar Guernseys, Canton, Ill. ARHT

*Pleasant Lawn's Blossom 7 256 Nov 1027 66 12187 688

§Kerr, Paul H., Kerr's Guernsey Farm, Columbia, S. C.

*Summeridge Maxim Primrose Jr4 361 Aug 59 3 11832 610
†Summeridge Maxim's Brenda Jr4 360 July 596 32 8560 421

Ketner, Dickson Quay, Kootem Farm, Murphy, N. C.

†Notla Mayola Jr3 360 June 23 1 6850 351

Kimberly, John R., Eskdale Farm, Neenah, Wis. ARHT

Eskdale Baron's Pride Jr2 361 Nov 775 41 13159 579
†Eskdale Lad's Milsom Jr2 190 Nov 629 36 2296 119
Eskdale Maxim Elizabeth Jr2 127 Nov 1117 48 4587 170
Wey Acres Levity Hetty Jr2 361 Nov 25 1 10596 430

Kimberly, John R., Eskdale Farm, Tryon, N. C. ARHT

*Arden Colfax's Janice Sr4 170 Oct 1257 61 7355 324
Bonnie Lee Livia of Elm Echo Jr2 165 Oct 344 17 12797 589
Brilliant's Maxine Jr3 268 Oct 724 46 7263 418
*Corium Maxim's Iola Jr4 294 Oct 922 49 11162 567
Eskdale Glamor's Grace Jr3 294 Oct 1037 61 10983 546
†Eskdale Lad's Faith Jr2 303 Oct 644 35 7488 369
Eskdale Maxim Helen Jr2 35 Oct 1264 54 1397 60
s. Clear Springs' M. Governor D. Fanning Fields' Hassie
*Fanning Field's Maxim Nancy Jr4 77 Oct 1391 59 3443 141
s. Riegeldale Majesty's Compliment D. Fanning Fields' Joy
*Kathie of Ferson's Creek Jr4 74 Oct 1572 52 3517 174
s. St. James Count's Ultimas D. Erma of Ferson's Creek
Twin Brook Maxim Janie Sr2 294 Oct 792 48 5647 299
*Wakefield Sir Walter's Pearl 6 140 Oct 1406 78 6338 305

§Kipp, Hubert P., Lone Acres Farm, North Prairie, Wis. ARHT

†Lone Acres Bernice 3d Jr2 233 Oct 684 35 6443 294

§Klamfoth, Donald L., Maple Lawn Farm, Canal Winchester, Ohio.

†Cadiz Hills Magic Goldie Jr2 214 Nov 625 38 5729 276
*†Ioma of Penn Villa Jr3 61 Nov 1094 52 2292 107
s. Foremost Bomber D. Iola of Penn Villa
†Lady's Velda of Spring Dale 5 151 Nov 795 43 5131 251
†Maple Lawn Dude's Bonita Sr2 59 Nov 790 39 1625 76
s. Maplelawn's Dude D. Maple Lawn Flossetta
†Maple Lawn Grace's Tamera Jr3 80 Oct 919 48 2391 116
s. Maplelawn's Dude D. Maple Lawn Grace Ann
*†Pam of Maple Lawn 6 121 Nov 1047 44 4866 203
*Trojan's Patsy S. Sr3 69 Nov 845 46 2215 123
s. Pine Manor Trojan D. Bessie Maid's Tillie

§Kleinhans, Joseph B., Dr. Kleinhans Farm, Herbster, Wis. ARHT

*†Glenmary's Joy Girl Sr2 305 Nov 270 18 8601 475

§Kline, Earl E., Mason-Dixon Line Farm, Hagerstown, Md. ARHT

†Bess of Mason Dixon Line Jr3 277 Oct 681 41 7555 396
*†Eve of Mason Dixon Line 6 238 Oct 948 44 9295 431
*†Florabell of Mason Dixon Line Jr3 144 Oct 869 43 4780 238
†Mason Dixon Line Starlene Jr3 305 Oct 340 18 7313 352
†Selma of Mason Dixon Line Jr2 305 Oct 123 7 6428 310
*†Star of Mason Dixon Line 7 116 Oct 1296 49 5213 192
†Sue of Mason Dixon Line Jr2 305 Oct 164 10 5673 288

§Kline, Jennette, Mason-Dixon Line Farm, Hagerstown, Md. ARHT

*†Dottie of Mason Dixon Line 5 61 Oct 1232 52 2308 108
s. Milkmaid's Gold Bond D. Dawn of Mason Dixon Line

Knapp, Charles Stanley & Violet F., Meadow View Farm, Brookline, Vt. ARHT

*¶Glensmere's Marie Bell 11 161 Nov 838 40 6067 277
*¶Meadow View Janet 6 135 Nov 883 48 5021 253
*¶Meadow View Phil's Amaryllis Jr2 90 Nov 996 40 3085 118
s. Argilla Philanthropist D. Meadow View Amaryllis
*¶Peter's Narcissa Sr4 282 Nov 792 44 9844 502

§Knight, William W., Belmont Farm, Perrysburg, Ohio. ARHT

Gabriel's June of Belmont Jr2 365 Nov 70 4 8232 468
Steadfast's Lucille of Belmont 7 365 Nov 184 14 9506 537

Knuth Brothers, Springhill Farm, Homer, Mich.

Dutchman's Mirth Jr2 104 Oct 999 45 3427 169
*Star's Belle Fashion 9 114 Oct 1128 45 4609 200
s. Van Dale's Star D. Fashion's Beulah

Krimendahl, H. F., Sun-Blest Farms, Celina, Ohio. ARHT

McDonald Farms Ideal Levity Jr2 242 Nov 664 40 6839 338
Sun-Blest Farms Darling Jr2 362 Nov 797 40 13715 632
Sun-Blest Farms Fashion Jr2 124 Nov 871 40 4210 174
Sun-Blest Farms Gift Jr2 275 Nov 731 40 8417 384

§Lane, Allan Browning, Spencer's Landing Farm, Centerville, Md. ARHT

*†Spencer's Landing Elvira Jr4 183 Nov 883 46 7828 378
*†Spencer's Landing Evoline Sr3 87 Nov 1290 49 3501 147
*†Spencer's Landing Flora Jr3 70 Nov 918 46 2456 117
s. Hill Girt Chevron D. Spencer's Landing Valor's Fancy
†Spencer's Landing Grace Sr2 196 Nov 779 44 5179 192

§Leigh, Edward M., Barbodic Farm, Hardy, Nebr. ARHT

*†Barbodic Joan Jr3 210 Oct 683 45 7093 374
*†Barbodic Patricia Jr4 213 Oct 735 56 7173 402

§Levy, Beta R., Coldbrook Farm, Bedford Village, N. Y.

†Coldbrook Chic Jr2 190 Nov 846 43 6148 292
†Convent's C. Bigonia Jr3 189 Nov 910 47 6680 316
*†Lessside Princess Sultaness Sr4 188 Nov 1169 51 10259 443

Lykes, F. E., Milton Farms, Arden, N. C. ARHT

*Milton Farms Lily 7 198 Oct 1342 66 11085 474
†Milton Farms Maxim's Rosie Jr2 169 Oct 942 45 6075 253
*Milton Farms Nightingale 5 176 Oct 1037 54 8495 411
*†Milton Farms Nonabell 5 230 Oct 1001 45 10170 423
*Milton Farms Olive 5 177 Oct 992 45 7690 360
Milton Farms Pansy Sr3 184 Oct 1348 61 7828 321
*Milton Farms Patsy Sr3 169 Oct 1179 57 7691 325
*¶Milton Farms Polly Sr3 88 Oct 1171 56 3624 171
Milton Farms Queen Jr3 169 Oct 1171 59 7152 346
*Orange Blossom Bessie 5 109 Oct 1252 59 4799 207

§Lyon, Wilmer R., Junction City, Oregon. ARHT

*†Commander's Babe of Linnacres Jr3 84 Nov 1049 53 3101 153

§MacElvain, C. N., Marymac Farm, Northfield, Ohio. ARHT

*†Golden Gertrude of Pengam Farm 8 186 Oct 1034 52 7997 337
*†Marymac Clara 7 119 Oct 1257 58 5273 228
†Marymac Gerlee's Edna Jr2 78 Oct 690 39 1920 102
*†Marymac Gerlee's Gertrude 5 125 Oct 896 54 4494 232
*†Marymac Gertrude Jr4 171 Oct 824 50 5840 332
†Marymac Gertrude Polly Jr2 75 Oct 925 57 2363 132
*†Marymac Omega Jr3 75 Oct 1027 46 2631 112
*†Marymac Pollyanna 5 82 Oct 840 45 2499 130
s. Snow Man of Elgercon D. Warrior's Willa of Hill Farm
*†Pocahontas' Willow Brook Cameo 5 236 Oct 851 44 8544 381
*†Priscilla Willow Brook Doreen 5 65 Oct 1136 58 2552 119

§Maisel, Florence, Brookside Farms, Freehold, N. J.

Kathryn's Hope of Brookside Sr2 335 Oct 728 38 9711 484
†Marita's Pet of Brookside Jr2 196 Oct 925 44 6881 325
*†Sarah of Brookside 5 245 Oct 903 42 10287 496

§Mangas, Claude L., Sunnydale Farm, Union City, Ind. ARHT

†Sunnydale Don's Domino Dream Jr2 92 Oct 816 38 2516 118
†Sunnydale Don's Lady Jr2 180 Sept 660 35 3792 164
†Sunnydale Don's Silvan Sr2 305 Oct 20 1 7860 386
*†Sunnydale Karo Dream 5 171 Oct 957 40 6569 286
*†Sunnydale Kay 6 107 Oct 893 41 3542 163
*†Sunnydale Secretann Jr4 165 Oct 914 46 5779 261
*†Sunnydale Starlene 7 67 Oct 1323 57 2649 120
s. Franchester Scimeter D. Sunnydale's Star
*†Sunnydale Symphony Dream Sr4 191 Oct 899 46 6386 316

§Manning, W. L., Chockoyotte Farm, Roanoke Rapids, N. C. ARHT

*†Chockoyotte Hilda 5 54 Oct 1334 57 2374 101
s. Argilla Oliver D. Edward's Hildred
*†Chockoyotte Hilsaloli Sr3 148 Oct 767 40 5073 242
*†Chockoyotte Kohil 5 232 Sept 753 44 7841 356
*†Chockoyotte Okasholhil Sr3 46 Oct 1092 46 1665 72
s. Argilla Oliver D. Chockoyotte Kasholihil
*†Chockoyotte Olihildred 8 174 Oct 826 40 6350 278

Martin, John R., Lynbeth Farm, Ringgold, Ga. ARHT

*Hamlet's Josie 6 213 Nov 824 49 7092 368
*Lynbeth's Countess 5 159 Nov 834 43 5134 230
s. Quail Roost Rose Maximost D. Summeridge Countess
*Lynbeth's Playmate Colleen Sr3 89 Oct 856 42 2537 112
s. Sterlingold Playmate D. Hertha of Garden Creek
Lynbeth's Playmate's Norma Jr3 186 Nov 658 43 4056 235
s. Sterlingold Playmate D. Norma Cronella

McCoy, J. W., Osborne Hill Farm, West Chester, Pa.

†Osborne Hill Baron's Rose Jr2 56 Oct 947 43 1740 82
s. Hominy Hill Baron D. Ratcliffe Manor Rosemary
Osborne Hill Delia Jr3 365 Oct 140 6 11933 518
†Osborne Hill Rex's Linda Jr2 43 Sept 920 40 1338 58
s. Ratcliffe Manor Tranquil Rex D. Ratcliffe Manor Lida
†Osborne Hill Roxie Jr3 177 Oct 852 49 6249 268
Osborne Hill Tranquil's Bertha Jr2 194 Oct 795 42 6106 306
†Osborne Hill Tranquil's Rowena Jr2 153 Oct 796 38 5317 221
Ratcliffe Manor Chloe's Pride Sr4 365 Oct 278 14 10580 523
Ratcliffe Manor Dorothy Jr4 365 Oct 297 14 12725 582
*Ratcliffe Manor Emily 8 227 Oct 943 50 9274 437

McDonald, J. M., McDonald Farms, Cortland, N. Y. ARHT

*Collinwood Supreme Florence 5 308 Oct 1027 55 13147 620
Gardenville Donna Amy Jr2 90 Oct 844 49 2751 148
Gardenville Donna Coral Jr2 187 Oct 1154 51 8039 335
Gardenville Donna Fleur Jr2 288 Oct 981 42 9910 403
†Hidden Valley Fancy Sr2 73 Oct 990 46 2496 109
s. McDonald Farms Prediction D. McDonald Farms Flame
*†Klondike Holljette 5 141 Oct 1108 54 6012 275
*†Laurel Mills Estafette Jr4 231 Oct 970 61 10210 547
*McDonald Farm Kings Jolly Lady Jr4 198 Oct 1057 57 9060 458
*†McDonald Farms Con Janoea 5 210 Oct 932 50 8064 370
McDonald Farms D. Junette Jr4 248 Oct 716 44 8499 426
*McDonald Farms D. Kathryn Jr3 255 Oct 746 46 8484 463
McDonald Farms D Labelle Jr2 365 Oct 53 3 9434 534
McDonald Farms D. May Bloom Jr2 122 Oct 866 50 3729 190
*†McDonald Farms Donita 10 245 Oct 726 42 8923 463
*†McDonald Farms Fairmaid 8 250 Oct 1062 52 11075 523
McDonald Farms Fore Miriam Jr2 53 Oct 967 49 1582 88
s. McDonald's Foremost Prediction D. Bethany Favor's Daisy-Hill
*McDonald Farms Glory 8 176 Oct 1459 61 9788 411
*McDonald Farms Harriet 5 365 Oct 121 7 11834 651
*†McDonald Farms Heir's Luella Sr2 92 Oct 1067 61 3308 153
*†McDonald Farms Helena 7 187 Oct 1173 50 8695 354
*McDonald Farms Henrietta 5 354 Oct 888 51 13853 660
*McDonald Farms Her Kemah Sr3 175 Oct 964 44 7682 359
McDonald Farms Her Kupid Jr3 181 Oct 744 42 6443 308
†McDonald Farms Her Lida Sr2 190 Oct 824 46 6220 296
McDonald Farms Her Lidelle Jr2 298 Oct 777 45 9405 468
McDonald Farms Her Lila Sr2 204 Oct 983 52 7625 395
*†McDonald Farms High Jilda 5 201 Oct 789 45 6985 377
*McDonald Farms High Judith Jr4 214 Oct 1032 60 8463 445
McDonald Farms High Lou Sr2 308 Oct 800 46 8732 473
*McDonald Farms High's Juneau Sr4 43 Oct 1779 80 2395 108
s. McDonald Farms Hightime D. Sovereign's Imogene
*McDonald Farms Idalia 5 293 Oct 844 54 11325 619
McDonald Farms Ideal Ladida Jr2 248 Oct 754 45 7345 394
*McDonald Farms Idolene 5 182 Oct 890 50 8845 336
*McDonald Farms Idyllis 5 298 Oct 824 63 11237 677
*McDonald Farms Ioka 5 217 Oct 855 52 8651 453
McDonald Farms Just Lidenia Sr2 198 Oct 832 46 6978 353
*McDonald Farms King's Holly 6 314 Oct 810 42 12131 573

*McDonald Farms King's Kamee	Sr3	312	Oct	761	41	12242	586
*¶McDonald Farms King's Kenia	Sr3	40	Oct	918	51	1238	67
s. Myhaven King		D. McDonald Farms Fadelia					
McDonald Farms King's Kinada	Jr3	259	Oct	832	52	9504	499
*McDonald Farms King's Kindness							
	Sr3	66	Oct	1469	49	3167	149
s. Myhaven King		D. McDonald Farms Donita					
*McDonald Farms King's Konnie	Jr3	234	Oct	803	47	8191	385
¶McDonald Farms King's Ladona	Jr2	305	Oct	13		6832	355
McDonald Farms King's Lady Gay							
	Sr2	198	Oct	1036	51	7372	361
McDonald Farms King's Lemora	Jr2	276	Oct	917	52	9986	504
McDonald Farms King's Lillian	Sr2	312	Oct	898	42	11814	516
McDonald Farms King's Linda	Sr2	365	Oct	568	32	10982	606
McDonald Farms King's Lively	Jr2	327	Oct	786	45	10371	516
McDonald Farms King's Lolly	Jr2	276	Oct	987	51	10418	492
McDonald Farms King's Lotus	Jr2	194	Oct	912	58	7149	372
¶McDonald Farms King's Mabel	Jr2	67	Oct	1180	54	2603	115
s. Myhaven King		D. Valleywood C. Harriet					
McDonald Farms King's Modena	Jr2	219	Oct	967	52	7912	385
McDonald Farms P. Lessetta	Jr2	320	Oct	837	53	9586	566
*McDonald Farms Pre Jade Lady	5	260	Oct	753	45	9239	499
*McDonald Farms Pre Julee	Sr3	365	Oct	395	24	13092	682
*McDonald Farms Pre Kaprice	Sr3	365	Oct	584	35	11773	634
*†McDonald Farms Pre Kay Girl	Sr3	118	Oct	772	41	4122	203
*McDonald Farms Pre Kenaveve	Jr3	365	Oct	336	21	13386	708
**McDonald Farms Pre Kotilda	Jr3	222	Oct	719	42	7507	383
McDonald Farms Pre Lady Love	Jr2	300	Oct	822	47	8810	453
McDonald Farms Pre Lucille	Jr2	299	Oct	645	44	8439	481
McDonald Farms Pre Lucinda	Jr2	283	Oct	862	48	10290	488
McDonald Farms Pre Lustre	Jr2	335	Oct	788	44	10841	514
McDonald Farms Pre Lynn	Jr2	274	Oct	945	52	9554	465
¶McDonald Farms Pre Maxine	Jr2	74	Oct	982	43	2409	109
McDonald Farms Pre Myrtle	Sr2	187	Oct	762	43	5612	284
McDonald Farms S. Lorella	Jr2	202	Oct	873	47	6972	339
McDonald Farms S. Marguerite	Jr2	136	Oct	1038	61	5251	271
McDonald Farms S. May Lady	Jr2	211	Oct	793	49	6573	347
¶Mordele Farms Butter Lass	Sr2	184	Oct	901	48	5936	302
*Silver Forest Royal Janet	Sr3	281	Oct	765	47	10118	606

McDonald, J. M., McDonald Farms, Dryden, N. Y. ARHT

*†Boulder Bridge Tulip	Sr4	34	Oct	1403	79	1514	84
s. Green Meads King Don		D. Boulder Bridge Panchito					
*†Cornalfa's P. Daisy May	8	77	Oct	1320	65	3360	168
s. Foremost Philosopher		D. Cornalfa's L. Buttercup					
**†Le Clarin Valiode	8	64	Oct	1499	69	3171	148
s. McDonald Farms Valor		D. Bernice of Orchard Brook					
†McDonald Farms Gypsy	8	73	Oct	1055	46	2882	116
s. Foremost Prediction		D. Minada Misty Storrs					
**McDonald Farms Hanice	7	41	Oct	1223	59	1628	81
s. Foremost Prediction		D. Supreme's Janice					

McDonald, J. M. & Son, McDonald Farms, Cortland, N. Y. ARHT

McDonald Farms P. Larkspur	Jr2	293	Oct	755	41	8774	447

§McDonald, Storm, McDonald's London Farm, Heber City, Utah. ARHT

*†Burton Lane's Supreme Karen	Jr4	229	Nov	792	41	7793	344
*†Fredric's Alice	6	280	Nov	153	7	6335	281
†London King's Bonnie B	Jr2	217	Nov	735	37	6428	289
†London Valor's Karma	Jr2	137	Nov	874	39	3980	155
†London Valor's Trudy	Jr2	136	Nov	652	35	3356	150
s. Valor of Aldarra		D. Tamorac Trixie					
**Tamorac's Lillian	9	224	Nov	729	43	6839	342

§McKay, A. S., Far Away Farms, Hendersonville, N. C. ARHT

*†Medford's Victory of Connemara	Jr3	230	Nov	699	41	8661	453
**†Virus of Connemara	Jr3	57	Nov	1289	62	2479	111
s. Prince Medford of Connemara		D. Violet's Virginia					

§McKay, L. H., Far Away Farms, Hendersonville, N. C. ZRHT

**Bess' Girl of Connemara Farms	10	273	Nov	869	42	13173	544
†Connemara Medford's Barberry	Jr2	187	Nov	581	37	5233	252
†Connemara Medford's Betty	Jr2	256	Nov	20	1	6504	259

§McKerrow, George & Sons Company, McKerrow Farm, Pewaukee, Wis. ARHT

†Admiration Carmella	Sr2	228	Oct	51	3	3955	232
**†Chief's Garbo	5	301	Nov	142	8	6841	283
**†General's Melinda	6	123	Nov	874	46	4670	255
**†General's Myrtle	9	236	Nov	815	40	8962	406
†McKerrow's Levity Anna	Jr2	111	Oct	727	42	3038	142
s. Curtiss Candy Levity King		D. Gallant's Antoinette					
†McKerrow's Mistress Prudence	Sr2	54	Oct	691	35	1290	62
s. Gallant's Master		D. General's Golden Pearl					

§McMonigle, William J., Maxvale Farm, Yelm, Wash. ARHT

**†Dot of Maxvale	16	162	Oct	1173	60	7811	407
†Maxvale's Fashion's Lulu	Jr2	91	Oct	953	51	3261	161
**†Maxvale's General's Corlee	Jr4	282	Oct	1115	66	14802	804
**†Maxvale's General's Dot	5	75	Oct	1062	47	2877	134
s. St. Albans Valiant General		D. Dot of Maxvale					
†Maxvale's General's Iris	Sr2	92	Oct	1055	53	3313	147
†Maxvale's General's Marguerite	Jr2	69	Oct	1174	47	2689	117
†Maxvale's General's Q. Anne	Jr2	227	Oct	635	37	5670	286
†Maxvale's General's Q. Betty	Jr2	173	Oct	948	49	7091	324
*Maxvale's Queen Buttercup	Jr4	322	Oct	767	42	11264	526
**†Maxvale's Queen Charlotte	7	301	Oct	834	48	10744	608
**†Maxvale's Queen Iris	5	305	Oct	94	5	9941	509

Meanor, Harold H., Halmar Farm, Clinton, Pa. ARHT

Halmar Princess Jane	Jr2	347	Nov	298	16	11279	531
Halmar Princess Lavonne	Jr2	356	Nov	293	14	11534	501
†Halmar's Gold Charm	Sr3	276	Nov	34	1	8229	375
**Halmar's Heather	7	286	Nov	46	2	9578	436
Halmar's Jill	Jr2	42	Sept	1311	56	1788	77
s. Antietam Prince Hal		D. Halmar Suzanne					
**Halmar's Lady Dawn	Sr4	206	Sept	698	43	6686	375
†Halmar's Moonbeam	5	140	Sept	1073	40	5392	220
†Halmar's Peggy	8	172	Nov	823	43	7065	322
†Halmar's Victoria	Sr3	183	Sept	1150	59	7809	357
*KoKosing's Hilda	7	229	Nov	1872	79	15270	618

Merrill, W. D. & D. T., Baskerville Farms, Flemington, N. J.

Baskerville Royal Daughter	Jr3	237	Oct	1000	44	9359	409
Baskerville's Golden Princess	Jr2	327	Oct	1201	54	13328	584
Baskerville's Royal Barmaid	Jr3	182	Oct	1071	48	6817	316
¶Baskerville's Salty Sally	Sr2	117	Oct	1214	50	4848	183
*Comet's Buttermaid	8	329	Oct	1181	51	14280	673
Sterlingold Patricia	Jr4	281	Oct	1073	60	11789	569
Sterlingold Playful	Jr4	265	Nov	531	31	13627	712
Stonebrook Celia	Sr4	357	Oct	892	46	13235	708

Moffat, Robert Y., Grayce Farms, Dalton, Pa.

Beauhaven's Grandslot	Sr4	334	Nov	923	51	11465	572
*Brightside Janice Charm	Sr4	365	Nov	430	28	11430	641
*Brightside Nancy	6	303	Nov	1290	66	15054	760
*Brightside Opal	6	254	Nov	809	49	8072	508
*Brook Farm Daisietta	7	73	Nov	1736	79	4360	193
s. Brook Farm Pet's King		D. Martha of Rolling Acres					
*Brooknill Romulus Bess	Jr3	305	Nov	26	1	12878	577
Brooknill Romulus Favour	5	238	Nov	1062	51	10133	443
Brooknill Romulus Fly	Sr4	248	Nov	828	46	9078	450
Brooknill Romulus Primrose	5	109	Nov	1659	82	5777	285
Burrowhurst Valor Mirth	5	219	Nov	1154	50	10244	423
Cottage Lady Cherry	Sr2	72	Nov	1262	46	2747	99
s. Caumsett Defender		D. Caumsett Eastern Bough					
Damian Annette	Sr3	248	Nov	970	59	10794	537
*Damian Corvic	5	290	Nov	1075	60	11519	574
*Damian Daffie	5	51	Nov	1714	75	2955	130
s. Damian Victor of Ridglydale		D. Duke's Dixie					
Damian Glisten	Jr2	266	Nov	1148	56	11182	491
Damian Irelin	Jr3	303	Nov	985	42	11667	451
Damian Iris	Jr2	106	Nov	919	48	3413	156
Damian Islay	Jr3	365	Nov	215	13	9821	548
*Damian Jade	6	118	Nov	1366	69	5816	260
**Damian Jem	Jr4	281	Nov	57	2	9578	430
*Damian Marma	Sr3	337	Nov	690	40	12270	615
Damian Meriam	Sr2	334	Nov	978	56	12061	593
*Damian Moneta	Jr4	240	Nov	1137	53	10425	463
*Damian Oranet	5	78	Nov	1428	54	3803	143
s. Damian Nodrog Coronet		D. Damian Orchid					
Damian Paeora	Jr4	192	Nov	1278	67	88622	410
*Damian Patay	7	171	Nov	1312	67	8577	395
*Damian Ravic	5	222	Nov	1056	59	9024	485
Damian Ripple	Sr4	312	Nov	840	53	11046	598
*Damian Rollic	Sr4	365	Nov	721	44	13447	799
Damian Victoria	Sr4	150	Nov	1427	79	8098	390
Elsa of Idle Meadow	Jr4	342	Nov	988	56	14808	739
**Eudora of Holiday Farm	8	125	Nov	1124	62	4876	245
Grayce Farms H. Judy	Jr2	64	Nov	848	40	1809	76
s. Fairlawn Peerless Hero		D. Julia's Alert Judy					
Grayce Farms P. Nancy	Sr4	44	Nov	1493	76	2193	103
s. Maplevale E. Prince		D. Masterful Peter's Nancy					
*Gwynllan Perfection's Haley	8	222	Nov	1239	62	10417	483
Honey Brook's Victory Girl	Jr3	365	Nov	215	10	13426	618
Inspiror's Florrie of L. H.	Sr3	193	Nov	1094	63	8415	432
*King's Arbutus of Bolton	8	323	Nov	1055	56	12464	585
*King's Sunbright of Bolton	6	294	Nov	975	54	11153	554
La Ramee Okemah	5	222	Nov	1286	59	9775	428
*Lindy's Sins of Bolton	5	328	Nov	838	53	11651	655
*Locustcrest Hustle Prima	Jr4	91	Nov	1223	54	3279	145
s. McDonald Farms Hustler		D. Pride of Woodside					
*McDonald Farms Fleta	8	355	Nov	900	53	14311	735
Meadow Spring Donalette 3d	Jr3	303	Nov	630	41	8705	502
*Meadow Spring Enchantress 2d	Sr4	142	Nov	1345	82	6952	361
Ona's Beauty of Brinton Farm	Jr3	218	Nov	1121	62	9328	490
Rupaca's Merry Donna	5	132	Nov	1131	61	5466	258
Trainer's Bravery's Audrey	Jr3	331	Nov	722	41	11153	530
Trainer's Bravery's Buttergirl	Sr3	44	Nov	1357	55	1931	79
s. Coldspring's Romulus Bravery		D. Mill Creek's Buttergirl					
Trainer's Bravery's Edna	Jr2	365	Nov	661	36	12137	611
Trainer's Bravery's Florence	Jr2	365	Nov	658	36	11261	534
Trainer's Bravery's Judy	Jr3	132	Nov	1391	55	6590	254
Trainer's Bravery's Sylvia	Jr2	109	Nov	978	48	3632	172
Trainer's Noble's Ann	Jr4	267	Nov	1164	66	11846	601
Trainer's Perky's Stantia	Jr2	44	Nov	973	50	1397	71
s. Hill Girt Perky		D. Foremost Stantia					
*Universal's Flo of Bolton	6	222	Nov	1209	64	10847	566
*Willow Ridge Sentry Sylvia	5	131	Nov	1096	57	5201	275
Wychmere Gallant Caprice	Jr4	128	Nov	1008	47	4553	202

§Molloy, Mary, Hill Top Farm, Boulder, Colo.

**†Absolute's Liza	6	140	Nov	889	44	4984	235

Moore, F. L., Milmoore Farms, Fremont, Ohio. ARHT

Hominy Hill Prudy	Jr2	364	Nov	773	42	11963	582
Kitchener Fearless Mimi	Jr2	281	Nov	675	40	8159	428
**Lady's Princess Amaryllis	5	305	Nov	39	1	8903	450
*McDonald Farms Karma	Jr4	106	Nov	1065	58	4471	216
s. Myhaven King		D. McDonald Farms Desaie					
McDonald Farms King's My Rose							
	Jr2	151	Nov	767	44	4521	215
Milmoore Emery Geraldine	Jr2	91	Nov	862	35	2754	114
*Milmoore's Delinda	Jr4	67	Nov	979	45	2347	109
s. Raemelton C. Bailiff		D. Glenco Indian Desire					

§Moore, Paul, Mr. & Mrs., Hollow Hill Farm, Convent, N. J. ARHT

**Convent's Berry	Sr4	305	Nov	465	31	14442	790
†Convent's C. Marion	Sr2	305	Nov	527	34	8943	472
**†Two Brooks Jingle	Jr4	101	Nov	1011	45	3918	169

Morse, Darwin S., Green Meads Farm, Richmond, Mass.

Green Meads Dame Annabelle	Sr3	243	Dec	963	47	9952	425
Green Meads Dame Fanny	Jr4	100	Dec	1453	63	4839	201
s. Langwater Vindicator		D. Green Meads Lady Faine					
Green Meads Dame Flora	Sr3	318	Dec	1317	57	14991	596
Green Meads Dame Frances	Jr2	292	Dec	1002	58	10865	546
Green Meads Dame Freda	Jr3	128	Dec	983	54	4367	213
Green Meads Dame Laura	Sr4	331	Dec	788	45	13449	653
Green Meads Dame Marjorie	Jr3	365	Nov	558	27	13977	628
*Green Meads Dame Rosalird	Sr3	282	Dec	1185	69	13741	657
Green Meads Dame Thoughtful	Jr2	42	Dec	1351	63	1774	79
s. Langwater Vindicator		D. Green Meads Queen Theda					
Green Meads Dame Wildflower	Sr2	101	Dec	1163	70	3952	194
s. Langwater Vindicator		D. Green Meads Lady Wilda					
Green Meads Dame Wilhelmina	Sr4	283	Dec	873	43	14169	612
*Green Meads Lady Faine	7	331	Dec	1386	66	19404	819
Green Meads Princess Amethyst	Jr2	254	Oct	851	49	8298	379
s. Green Meads Levity Prince		D. Green Meads Queen Alma					
Green Meads Silver Moon	6	299	Dec	946	45	11487	542
Green Meads Valeora	Sr3	272	Dec	859	46	11439	496
†Green Meads Wincora	Jr4	98	Dec	890	46	3293	139
s. Green Meads Corsican		D. Green Meads Queen Winella					

§Mullenix, D. Dale, Cedar Crest Farm, Woodbine, Iowa. ARHT

*†Cedar Crest's Chief's Patricia	Sr2	67	Nov	967	44	2235	98
s. Gaylord Squire's Chief		D. Cedar Crest's Golden Harriett					
†Cedar Crest's Chief's Queenie	Jr2	58	Nov	690	36	1374	65
s. Gaylord Squire's Chief		D. Cedar Crest's Golden Harriett					
*†Cedar Crest's Golden Harriett	8	55	Nov	1265	60	2276	114
s. Sunset Golden Field Marshal		D. Cedar Crest's Fame					

§Mullenix, J. W., Cedar Crest Farm, Woodbine, Iowa. ARHT

*†Angy of Lucerne	9	75	Nov	1136	57	3002	141
*†Cedar Crest Chief's Nola	Jr4	53	Nov	1175	47	2116	90
s. Gaylord Squire's Chief		D. Cedar Crest's Dream					
†Cedar Crest Chief's Pauline	Jr2	275	Nov	659	35	7967	364
†Cedar Crest Chief's Quoquette	Sr2	78	Nov	851	42	2140	102
*†Cedar Crest Reflector's Marion	Sr4	77	Nov	1043	50	2814	135

§Muller, Joe P., Jo-Be Farm, Omaha, Nebr. ARHT

†Duchess Little Lady of Jo-Be	Jr2	126	Oct	770	50	3718	194
Jo-Be Angela	Jr2	342	Oct	598	41	8525	488
Jo-Be Challenger's Abbie	Jr2	306	Oct	767	38	10231	458
†Jo-Be Challenger's Antoinette	Jr2	257	Oct	634	42	7091	398
†Jo-Be Challenger's Ava	Jr2	305	Oct	124	7	9671	513
†Jo-Be Challenger's Avalon	Sr2	144	Oct	805	41	4234	210
†Jo-Be Challenger's Lorraine	Jr2	227	Oct	838	44	7085	341
†Jo-Be Hercules' Bernadette	Jr2	146	Oct	945	45	4948	295
†Jo-Be King's Alta	Jr2	305	Oct	183	10	9725	482
†Weishaeres Lana's Mattie	Jr3	270	Oct	802	47	10039	466

Myers, W. C., Grasse Hillside Farm, Union Grove, N. C. ARHT

*Chieftain's Bossy Ann	Jr3	181	Oct	934	44	6814	278
*Dyson's Red	11	159	Oct	912	46	6248	275
*Klondike Lydia	6	103	Oct	1118	51	4123	196
s. Mohjack Laddie		D. Klondike Apple Blossom					
Lasenay's Betty Lou	Sr2	78	Oct	931	41	2560	107
*Midview Master's Lucerne	5	365	Oct	650	43	11292	564
*Miller's Dewdrop	7	238	Oct	102	5	8957	412
Wakefield Yeoman's Rosemarie	Sr3	304	Oct	975	53	13753	699

Netzler Mills, Incorporated, Archdale Farms, Kings Mountain, N. C.

*¶Archdale Maxim's Alpha	7	305	Nov	61	3	10475	534
*Archdale Maxim's Annie	Sr2	184	Nov	855	45	6245	343
*¶Archdale Maxim's Buttercup	Sr4	305	Nov	514	29	10260	523
*¶Archdale Maxim's Countess	Sr4	132	Nov	983	47	4380	218
*Archdale Maxim's Ideal Ann	Sr3	244	Nov	909	52	9490	474
*Archdale Maxim's Ideal Louise	Sr2	251	Nov	873	47	7788	401
*¶Archdale Maxim's Ideal Virgie	Sr3	177	Nov	926	46	5991	273
*¶Beaver Creek Noble Lucky	Sr3	103	Nov	1321	72	4699	249
*¶Beaver Creek Noble Violet	Sr3	59	Nov	1344	71	2641	126
s. Quail Roost Noble Knight		D. Merrymaker's Violet Maxim					
*¶Dean's Tonny	6	305	Nov	960	43	13158	549
*Fairwold's Buttercup	12	205	Nov	1065	45	8787	355
*Fairwold's Maxim Roxie	Sr4	60	Nov	1336	61	2611	115
s. Quail Roost Prim Peer		D. Oakhurst Jean's Roxane					
*¶Kerr's Foremost Donna	5	48	Nov	1791	88	2742	130
s. Klondike Kenley		D. P. Allene of Kerr's Dairy Farm					
*¶Matyiko's Giant Dimple Daisy	7	132	Nov	1537	69	6593	282
*Sunshine's Anglo's Blanch	Jr4	73	Nov	1162	47	2953	122
s. Quail Roost King Angle		D. Golden Glow Maxim Ruth					
*Tinkerbell's Mary of Rossburg	5	228	Nov	1096	54	9206	458
*Valet's Queen Ann	Jr3	133	Nov	1024	53	5112	263

Newman, Claude B., Sunny View Farm, Stanley, Ky.

Chesterfield Hopeful	8	71	Oct	1557	75	3535	168
s. Eagle Steadfast Champion		D. Carey Bell of Maple Ridge					
*Maxim's Babe Girl	Sr4	43	Oct	1272	71	1703	91
s. Red Cross Maxim's Merrymaker		D. Babe of Willow Creek Acres					
*Sunny view Dorothy	Sr4	56	Oct	1290	58	2155	90
s. Rose Tree Langford		D. Fayette Farm Ruth					
*Sunny View Maxim's Daisy May	Jr4	70	Oct	1156	61	2873	138
s. Red Cross Maxim's Improver		D. Valley View Daisy's May Pride					
*Valley View Doonie	8	51	Oct	1526	65	2452	104
s. Valley View Rex		D. Bonnie Doon of Twin Town Farm					

Notter, B. R., Little Flower Farm, Crete, Ill. ARHT

Little Flower Alert Nellie	Sr4	248	Nov	837	46	9268	458
Little Flower Alert Valentine	Sr4	134	Nov	1191	64	5987	281
Little Flower King's Aline	Jr3	83	Nov	1217	58	3504	141
s. Little Flower Coronation King		D. Kenfleur's Dieta Aline					
Little Flower King's Charlotte	Jr3	132	Nov	1141	54	5999	259
Little Flower King's Jeanet	Sr2	92	Nov	1020	53	3369	149
Little Flower King's Valentine	Sr3	111	Nov	1507	68	5837	247
Little Flower Lady Be Good	6	78	Nov	1351	71	3646	188
s. Ultra King of Little Flower		D. Ultra Crescent of Kenfleur					

O'Connor, Charles P., Applebrook Farms, Goshenville, Pa. ARHT

Applebrook's Bright Girl	Sr2	291	Oct	767	44	9053	476
†Applebrook's Delight	Jr3	211	Sept	717	43	5951	255
†Iva's Point Aster	Jr4	342	Oct	866	51	11943	815
*Fairlawn Peerless Gay	8	357	Oct	863	50	15538	782

§Owen, Victor G., Owendale Farm, Mukwonago, Wis. ARHT

†Owendale's Bomber's Bessie	Jr2	305	Nov	180	8	6997	290

Page, L. A., Est., Minnewashta Farms, Excelsior, Minn.

Minnewashta Chin's S. K. Bala	5	315	Oct	192	8	8154	425

Page, L. A. & Sons, Minnewashta Farms, Excelsior, Minn.

*Minnewashta Chin's Pride	5	173	Oct	812	46	6112	319

§Paxson, Henry D., Mrs., Elm Grove, Holicong, Pa. ARHT

†Elm Grove's Faithful Bond	Jr2	139	Nov	848	35	3785	175

Penney, H. R., Penn Villa Farm, Granville, Ohio.

*¶Count's Sunlight of Penn Villa	Jr4	44	Nov	1367	56	1970	81
s. Caumsett Danish Count		D. Caumsett Ocean Sundown					
Devonne of Penn Villa	Jr2	365	Nov	802	35	11200	566
*¶Isadore of Penn Villa	5	305	Nov	414	29	11080	621
Ionian of Penn Villa	Jr2	365	Nov	487	30	11552	563
Lace of Penn Villa	Jr2	365	Oct	486	27	12830	609
*Marchita of Penn Villa	Jr2	75	Nov	1185	50	3081	120
*Raider's Lona of Penn Villa	Sr3	153	Nov	1086	64	6701	355
Rosika of Penn Villa	Jr2	365	Nov	73	3	12286	565

§Phillips, Carmen H., Tohickon Creek Farm, Ottsville, Pa. ARHT

†Clymerdale Milkmaid	Sr2	244	Nov	828	38	8081	310
†Evergreen Melissa	Jr3	85	Nov	1115	51	3328	148
†Evergreen Ruattie	Jr3	126	Nov	1075	52	5154	228
†Gardenville Supreme's Chime	Jr4	69	Nov	1537	82	3570	192
s. Gardenville Supreme		D. Gardenville Golden Bell					
†Pine Hill Fleurette	Jr3	112	Nov	1098	52	4682	217
†Tohickon Creek Queen	6	94	Nov	1101	59	3862	179

§Pine, James T., Fairfield Farm, Still Pond, Md. ARHT

*†Fairfield Florenzo's Fantasy	Sr3	114	Oct	849	47	4029	202
†Fairfield's Victory Nan	Jr3	36	Oct	1238	82	1409	73
s. Victory of Ann's Acres		D. Ruby of Bon Espoir					

Pinehurst Farms, Incorporated, Rockford, Ill. ARHT

†Amber Acres C. Cornelia	Jr2	106	Nov	989	49	3673	173
†Pevely Thistle Rag Apple Rose	Jr2	45	Nov	739	37	1125	55
s. Pevely Actor's Thistle		D. Pevely Cleo Tristan					
†St. Albans Master's A V V Faith	Jr2	96	Nov	928	37	3137	128
s. Seco's L. H. Masterpiece		D. St. Albans Acta Val V. V. Faith					
*†Suburban Butterfat Mermaid	Jr4	104	Nov	896	43	3514	163
s. Suburban Butterfat Select		D. Suburban Butterfat Mitzie					
*†Suburban Butterfat Mitzie	8	45	Nov	1403	59	1973	88
s. Hilltop Butterfat Monarch		D. Mable of White Lake					
*†Suburban Butterfat Patricia	6	231	Nov	1001	42	10182	394
*†Suburban Butterfat Roberta	Jr4	64	Nov	838	43	1997	102
s. Suburban Butterfat Select		D. Suburban Butterfat Ruby					

Pingree, Sumner, Flying Horse Farm, South Hamilton, Mass.

*¶Bethany Wistar's Holly	5	164	Nov	1457	70	9403	464
*Chedco Tulip	7	324	Nov	895	49	14293	738
Flying Horse Colonel's Belinda	Sr3	139	Nov	1021	57	5580	271
Flying Horse Colonel's Elsie	Sr2	164	Nov	1054	59	6656	324
Flying Horse Colonel's Lute	Jr2	322	Nov	807	50	10241	560
Flying Horse Colonel's Melodia	Jr2	134	Nov	899	51	3922	228
Flying Horse Colonel's Norma	Jr2	138	Nov	943	56	5014	235
Flying Horse Colonel's Violet	Jr3	135	Nov	944	54	4526	227
Flying Horse General's Clarise	Sr2	63	Nov	1247	54	2599	112
s. Flying Horse Colonel's Promise		D. Flying Horse Master's Clarise					
Flying Horse General's Flute	Jr2	206	Nov	925	56	7845	391
*Kitchener Verona	6	365	Nov	104	5	18210	864
Philcrest Belle	Jr2	282	Nov	806	44	8213	397
Philcrest Daphne	Sr2	122	Nov	941	58	4639	238
Philcrest Esta	Jr2	133	Nov	1101	52	5200	242
Tamworth Utmost	Jr2	365	Nov	557	25	12640	559

Prentice, Thomas W., Plymouth, Mass.

*Forges Belinda	Sr4	60	Nov	2005	75	3698	136
s. Rosewald Bell Boy		D. Great Elm Evelina					
Forges Mary Bell	Sr2	165	Nov	840	53	5766	293
Forges Nancy	Jr2	75	Nov	1275	47	3121	129
s. Forges Nereus		D. Forges Belinda					

Price, S. C., Coldsprings Farms, Saint Johns, Pa.

Coldspring's Beauty's Begonia	Jr2	299	Oct	1918	50	11247	534
*Coldspring's Beauty's Faith	5	312	Oct	1255	55	16440	659
Coldspring's B. R. Catharine	Sr2	133	Oct	1119	51	5084	211
Coldspring's B. R. Colsia	Jr2	138	Oct	1177	46	5364	211
Coldspring's B. R. Ellen	Sr2	60	Oct	1436	56	2781	108
s. Coldspring's Beauty's Romulus		D. Ellen Maid of Pine Brook Farm					
Coldspring's B. R. Florence	Sr2	214	Oct	1016	41	7833	326
Coldspring's B. R. Goldie	Jr2	58	Oct	1511	55	2716	99
s. Coldspring's Beauty's Romulus		D. Glenburnie Royal's Golden					
Coldspring's B. R. Katherine	Sr2	277	Oct	1010	43	11366	487
Coldspring's Dotty	Jr2	356	Oct	1168	57	14732	679
*Coldspring's Hardwick's Beth	Sr3	303	Oct	1302	56	15894	734
*Coldspring's Hardwick's Kalma	7	101	Oct	1503	66	5240	216
*Coldspring's Hardwick's Konnie	Sr4	190	Oct	1225	62	9329	423
*Coldspring's H. Country Flower	6	365	Oct	277	15	13763	785
Coldspring's Noble's Clara	Jr2	340	Oct	959	47	12701	600
Coldspring's Noble's Joan	Jr2	270	Oct	902	46	9321	471
Coldspring's Noble Notlawn	Jr2	73	Oct	1397	58	3380	137
s. Coldspring's Romulus Noble		D. Maxim's Notlawn					
Coldspring's Noble's Rosie	Jr2	365	Sept	596	34	11106	638
Coldspring's Noble's Sunshine	Jr2	108	Oct	1061	53	4161	179
*Coldspring's Romulus Bess	Jr4	235	Oct	840	40	10523	469
Coldspring's Romulus Flute	Sr4	163	Oct	1119	52	6673	300
Riveredge Valdor's Belle	Jr2	205	Oct	1171	52	8776	375

§Priddy, Paul & Schepflin, Paul E., Wilema Farms, Fremont, Ohio. ARHT

†Wilema's Gertrude	Jr2	305	Nov	135	7	6712	317

§Prinkey, R. W. & Thelma, Woodlark Farm, Wooster, Ohio. ARHT

*†Arrus Honey Girl	Sr3	208	Nov	872	44	8342	380
†Glenco Royal Peg	6	271	Nov	823	41	9539	469
†Merry Climax Girlie	5	297	Nov	741	42	9896	479

§Pyle, E. Baker, Brightside Farm, Malvern, Pa. ARHT

†Brightside Cedric's Chic	Jr2	61	Oct	1081	53	2236	103
s. Brightside Cedric		D. Brightside Chickadee					
†Brightside Cedric's Landa	Jr2	294	Oct	720	39	8846	443
†Brightside Cedric's Lulu Belle	Jr2	61	Oct	763	43	1553	90
s. Brightside Cedric		D. Brightside Lulu					
*Brightside Emmaline	8	365	Oct	235	13	12356	624
*†Brightside Fancy	Jr3	266	Oct	888	42	9574	417
*†Brightside Linda	Sr4	245	Oct	942	52	9488	445
*†Brightside Madeline	Jr3	259	Oct	768	44	8454	428
*†Brightside Rambler's Lady	Jr4	51	Oct	1323	66	2203	104
s. Brightside Rambler		D. Brightside Lady Slipper					

§Pyle, Harold F., Brightside Farm, Malvern, Pa. ARHT

†Brightside Autumn Fern	Jr2	287	Oct	788	62	8923	518
*†Brightside Bell-Fern	6	153	Oct	1250	67	7761	360
†Brightside Cedric's Bell-Fern	Jr2	61	Oct	936	41	1828	82
s. Brightside Cedric		D. Brightside Bell-Fern					
*†Brightside Easter Fern	Jr3	167	Oct	997	67	6279	371

§Quaker Oats Company, The, Fol-O-Pep Research Farm, Barrington, Ill. ARHT

*¶Afrixander Andy's Janet	7	67	Oct	1426	64	3153	149
s. Ridgdydale's Afrixander Andy		D. Queencastle Jane					
*¶Blyth Hurst Diana	5	55	Oct	1327	63	2332	107
s. Larbain's Banjo		D. Frank's Diana of Locust Ridge					
Boulder Bridge Vera	Jr2	219	Oct	1027	48	9229	391
*Chedco Starlass	Jr3	136	Oct	1018	49	4645	194
*¶Dot-Mar Enterprize Karen	7	95	Oct	1078	42	3234	121
s. Rock Creek Enterprize		D. Circle A. Majesty's Kathy					

*¶Fairlawn L. Gilda	6	305	Oct	323	14	10589	444
*¶Flat Brook Her Amy	Jr4	285	Oct	889	49	10077	478
*¶Foremost Footprint's Rosella	Jr2	305	Oct	504	26	9188	423
*¶Foremost Honor's Dame	5	144	Oct	1014	45	4956	188
*¶Luserin Mohammed's Girl	9	77	Oct	1257	56	3180	136
*¶Q. O. Caesar's Pride's Barbara	Jr3	120	Oct	906	40	4237	191
*¶Q. O. Champion's Blanche	Jr3	82	Oct	999	51	2612	129
*¶Q. O. John's Beatrice	Jr3	98	Oct	1164	54	3743	178
Q. O. John's Reda	Sr2	247	Oct	1026	49	10088	456
*¶Q. O. John's Betsey	Jr3	90	Oct	1248	60	3735	174
*¶Q. O. Main's Cissie	Jr2	96	Oct	1033	40	3327	143
Q. O. Valor's Bell	Jr2	317	Oct	1091	49	12443	544
*¶Q. O. Valor's Blyanna	Sr2	67	Oct	1333	49	2817	117
s. Foremost Royal Valor 11th		o. Blyth Hurst Diana					
*¶Q. O. Valor's Byflower	Jr2	228	Oct	940	45	7965	342
Q. O. Valor's Bypiety	Jr2	237	Oct	996	42	9096	358
*¶Q. O. Valor's Coquette	Jr2	70	Oct	1262	51	2710	119
s. Foremost Royal Valor 11th		o. Windyview Betty					
*¶Q. O. Valor's Cumpride	Sr2	38	Sept	970	47	1142	55
s. Foremost Royal Valor 11th		o. Wilsonia Mandy's Pride					
*¶Red Fawn's Sissa	Jr4	121	Oct	1108	50	5165	240
*¶Rock Creek Vallota	5	53	Oct	1589	78	2570	131
s. Rock Creek Pretor		o. Rock Creek Valentine					
*¶Rock Creek Wayward	Jr3	305	Oct	421	25	10553	486
*¶Trixie of Betts Homestead	6	305	Apr	207	9	9070	416
*¶Trixie of Betts Homestead	7	75	Oct	1389	66	3263	150
s. King's Silver Boy		o. Trixie of Betts Homestead					
*¶Welcome In Sonja	10	175	Oct	1140	47	7612	330
*¶Wilsonia Annabel	Sr4	46	Sept	976	44	1498	68
s. Sedgley Iver		o. Susan Ann Moon					
*¶Wilsonia Madeline	Sr4	58	Oct	1017	45	1861	82
s. Sedgley Iver		o. Mandy of Green Meadow					
*¶Wilsonia Mandy's Pride	6	201	Oct	1066	44	8822	376

Raible, C. G., Pebble Brook Farm, Chesterland, Ohio. ARHT

*¶Ancestral Acres Esther	5	305	Oct	484	21	13064	476
*Bent Lane Quetta	Jr3	54	Oct	1207	52	2093	88
s. Meadow Lodge King of The West		o. Quetta Fern's Lill					
*¶Foremost Levity Marathea	Jr2	73	Oct	968	48	2308	105
s. Sterlingold Levity's Royal		o. Comet's Royal Marathea					
*¶King's Queen's Lill	Sr3	205	Oct	834	44	6853	306
*¶McDonald Farms Gen Laminta	Sr2	153	Oct	885	48	5029	223
*¶Rosewald Ethel's Vanity	5	144	Oct	1449	70	7420	356
*¶Rosewood Sue's Dream	Sr2	132	Oct	767	46	3955	210
s. Rosewood Cavalier		o. Rosewood Golden Sue					

Ramos, Arturo Peralta, Mrs., Hunthill Farm, Rushland, Pa. ARHT

†Antietam Sweet Rose	Jr3	101	Nov	803	45	3130	165
*†Arizona of The Glen	5	214	Nov	1004	48	9466	393
*¶Beaverbrook Rubetta	6	191	Nov	1077	51	9143	377
*†Bethany Noble Lassie	Jr4	256	Nov	968	49	10681	454
*†Coldspring's Hardwick's Lassie	Sr4	305	Nov	164	9	8294	420
*†Flat Brook Her Paula	8	170	Nov	940	48	7117	337
*¶Hominy Hill Anna	Sr3	147	Nov	1260	57	7102	296
†Hunthill Cheerful Promise	Jr2	250	Nov	690	35	7577	333
*Hunthill D. Maid	Jr2	114	Nov	1210	61	4709	202
†Hunthill D. Ruffle	Jr2	186	Nov	637	38	5307	278
†Hunthill Holliday	Jr2	177	Nov	864	44	6282	283
*†Master's Joyce of Haven Hill	Jr4	305	Nov	385	21	11617	528
*Northern Patay's Thistle	Sr2	81	Nov	827	39	2406	104
s. Caumsett Patay		o. Horse Shoe Bailiff's Tidy					

§Randle, Howard, Pinnacle View Farm, Kings Mountain, N. C. ARHT

*†Karat's Dimity	5	160	Oct	948	49	6381	282

§Randle, J. C., Pinnacle View Farm, Kings Mountain, N. C. ARHT

*†Karat's Diane	5	94	Oct	1130	50	3805	151

§Reeb, A. L., Aldahome Farm, Meridian, Idaho. ARHT

†Aldahome Bonita	Jr2	305	Aug	23	1	6458	331
†Aldahome Faith	Jr2	305	Oct	153	9	8576	450
†Aldahome Marigold	Jr2	305	July	77	5	5388	304
Aldahome Victoria	6	365	Sept	195	9	8380	401
*Aldahome Wolf	5	365	Sept	111	6	9435	525
*†Aldahome Wilma	Sr3	305	July	119	7	7589	438
*†High Line Faith	5	258	Sept	91	4	12659	611

§Rhodes, Luther M., Jr., Augusta, Ga. ARHT

†Blue Cedars Tedma	Sr2	305	Oct	217	10	6108	278
*†Catherine's Saugerties Cherub	7	153	Oct	927	42	6031	272
†Lyl's K. A. Clara May	8	305	Sept	104	4	9847	426
†Todd's Gracious Gladys	Jr2	135	Oct	732	35	3602	165

Riegel Textile Corporation, Trion Division, Riegeldale Farm, Trion, Ga. ARHT

Burkeville Rose Max's Frolic	Jr2	127	Nov	648	40	3207	163
*Riegeldale Ben's Ada	Sr3	176	Nov	822	43	6353	321
Riegeldale Ben's Annie	Jr2	365	Nov	34	2	8453	411
Riegeldale Ben's Bliss	Jr2	201	Nov	663	45	6332	363
*Riegeldale Ben's Damsel	Sr4	121	Nov	819	45	4094	189
Riegeldale Ben's Generous	Sr2	93	Nov	827	45	2835	143
s. Riegeldale Illustrious Benjamin		o. Riegeldale Emory's Bounteous					
*Riegeldale Conqueror's Birdie	Jr3	214	Nov	671	40	7216	363
*Riegeldale Conqueror's Cerelia	6	145	Nov	799	49	4917	251
*Riegeldale Conqueror's Glow	Sr3	267	Nov	538	40	7342	412
*Riegeldale Emory's Bette	Sr4	187	Nov	836	50	6863	342
Riegeldale Emory's Catherine	Sr3	244	Nov	709	44	7922	413
Riegeldale Emory's Clovette	Jr2	138	Nov	770	46	4052	198
Riegeldale Emory's Colette	Jr3	107	Nov	731	42	2850	158
*Riegeldale Emory's Isabelle	5	133	Nov	950	49	5586	288
Riegeldale Emory's Queen	Jr2	365	Nov	290	19	8124	427
Riegeldale Emory's Virginia	Jr2	245	Nov	761	41	8132	371
*Riegeldale King's Lady	11	218	Nov	659	40	7177	368
Riegeldale Maxim's Violan	Jr2	365	Nov	294	17	9264	508

Riker, D. C., Dangra Farm, Long Valley, N. J. ARHT

*Dangra's Fantan	7	272	Oct	944	43	11959	527
*Dangra's Martha Ann	Sr4	350	Oct	1066	54	16829	806
Dangra's Pegity	Jr2	287	Oct	928	45	10146	482
Dangra's Radiant Cynthia	Jr2	160	Oct	1074	59	6101	296
Dangra's Radiant Marjorie Lee	Jr2	234	Oct	952	43	8494	372
Dangra's Radiant Romney	Jr2	82	Oct	1158	47	2274	95
s. Caumsett Radar		o. Dangra's Gypsy Girl					
Dangra's Sequence	Jr2	64	Oct	1284	60	2444	122
s. Brooklawn's Frank		o. Brooklawn's Duplicate					
Flat Brook Her Meadow	Jr2	271	Oct	681	43	7629	417
*McDonald Farms King's Kate	Sr3	168	Oct	1233	65	*126	385

§Roberts, John E., Elm Crest Farm, Alfred, Maine.

*†Elm Crest Farm's Artist	Sr4	136	Oct	1029	45	5683	230

§Romig, John L. & Mary W., Romeade, Kennett Square, Pa. ARHT

*†Maulton Gloria	9	305	Nov	17		9696	462
†Romeade American Beauty	Jr2	305	Nov	24	1	6358	321
†Romeade Ann	Jr2	81	Nov	777	40	2232	113
s. Spar Hill Gem's General		o. Alice of Romeade					
†Romeade Duchess	Jr2	305	Nov	22	1	6927	339

§Russell, C. W., Russell Lea Dairy, Clyde, Ohio. ARHT

†Russell Lea Fair Maiden	Jr2	178	Oct	568	35	4342	228
*†Russell Lea Fannie	Jr3	181	Oct	809	40	6253	278
†Russell Lea Favorite	Jr2	153	Oct	814	38	4635	202
*†Russell Lea Sunray	Sr4	206	Oct	953	48	8164	359
*†Willow Brook Monarch's Eclair	Jr4	155	Oct	1065	51	6297	261

§St. Clair Farm, Idaho Falls, Idaho. ARHT

†Cameo A. of St. Clair Farm	Jr3	141	Nov	715	44	4472	244
†Delight D. of St. Clair Farm	Sr3	73	Nov	1072	46	2787	122
†Harp M. of St. Clair Farm	Jr2	68	Nov	801	38	1832	87
†Idacrest Phyllis	Jr2	166	Oct	774	37	4814	214
†Phyllis C. of St. Clair Farm	Jr2	66	Nov	853	43	2007	96
s. St. Clair Farm Chad		o. Dinah P of St. Clair Farm					

§Salveson, Orville, Far View Farm, Mabel, Minn. ARHT

Far View Janie	Sr2	37	Nov	871	42	1065	50
s. Boulder Bridge Bomber		o. Fox's Jane of Waukesha					
Far View Lucille	Sr2	106	Nov	872	45	3260	150
†Far View Lulu	Jr3	211	Nov	849	45	8178	378
Far View Lustre	Sr2	40	Oct	896	35	1151	45
s. Boulder Bridge Bomber		o. Far View Lolet					
Far View Roberta	Sr2	102	Nov	688	39	2701	130

Sands, Daniel C., Benton Farms, Middleburg, Va.

Benton's Excellent Melba	Jr2	73	Oct	1077	53	2631	127
s. McDonald Farms His Excellence		o. Benton's Merry Maiden					
Benton's Lucky Madeline	Jr2	239	Oct	1331	52	10952	418

§Sawyer, Guy E., "Wycomia," Chadds Ford, Pa. ARHT

†Columbine of Wycomia	6	208	Nov	993	55	7832	386
†Gem's Clare of Wycomia	Sr3	305	Nov	237	15	8666	457
†Gem's Grace of Wycomia	Sr4	72	Nov	1274	63	3314	159
s. Cherub's Gem of Hill Girt		o. Gracile of Wycomia					
†Gem's Nora of Wycomia	Sr3	188	Nov	1046	59	7583	362
Gracile of Wycomia	5	365	Nov	275	16	13015	691
†Hazel of Wycomia	Jr2	152	Nov	771	35	4257	185
†Hildeval of Wycomia	Jr2	305	Nov	364	21	8028	412
Jessie of Wycomia	8	365	Nov	476	29	12233	602
†Topsy of Wycomia 2d	Jr2	91	Nov	762	42	2349	123

§Schepflin, Paul E., Wilema Farms, Fremont, Ohio. ARHT

†Wilema's Majorette	Jr2	305	Nov	184	10	6479	315

§Schueler, Eric R., Douglas Manor Farm, Lynnville, Tenn. ARHT

*†Douglas Manor Wanda	Sr4	305	Oct	436	25	9591	501

Schutt, Harold S., Spar Hill Farm, Chadds Ford, Pa. ARHT

Spar Hill Delphinium 6th	Jr2	133	Nov	990	52	4957	230
Spar Hill Jasmine	Jr2	244	Nov	806	49	8305	428
Spar Hill Magnolia	Jr2	187	Nov	759	51	5635	334
Spar Hill Mertensia	Jr2	74	Nov	984	48	2530	112
s. Coronation King's Heir		o. Merrily of Hill Girt					
Spar Hill Mulberry	Jr2	365	Nov	758	44	11293	631
Spar Hill Oleander	Jr2	268	Nov	822	44	9079	438
*Spar Hill Orange Blossom 4th	Sr3	350	Nov	763	50	11613	652
Spar Hill Orange Blossom 5th	Jr2	250	Nov	781	44	8173	411
Spar Hill Peach Blossom	Jr2	285	Nov	846	50	10356	546
Spar Hill Strawberry	Jr2	268	Nov	882	50	9548	425

Sexton, Sallie Jones, Bryn Du Farm, Granville, Ohio. ARHT

Bryn Du Foremost Patricia	Jr2	285	Oct	863	51	9039	485
Bryn Du Golden Dancer	Sr2	307	Oct	779	43	9804	537
*Bryn Du Golden Mischief	Sr3	104	Oct	1185	63	4436	228
Bryn Du Golden Pandora	Sr2	291	Oct	713	41	7811	407
*Bryn Du Golden Peggy	Jr3	64	Oct	1093	53	2420	130
s. Quail Roost Golden King		o. Wakefield Patience					
Bryn Du Golden Sandra	Sr3	73	Oct	1070	47	2486	119
s. Quail Roost Golden King		o. Bryn Du Maxim Serene					
Bryn Du Maxim's Cynthia	Jr2	110	Oct	907	48	3316	163
Bryn Du Maxim's Gloria	Jr2	110	Oct	892	48	3211	163
Bryn Du Maxim's Jasmine	Jr2	100	Oct	1044	45	3363	147
Bryn Du Maxim's Merriment	Jr2	307	Oct	794	43	9151	456
Bryn Du Maxim's Molly	Jr2	97	Oct	971	44	2937	133
Bryn Du Maxim's Prodigy	Jr2	283	Oct	759	40	8661	442
Bryn Du Royal Verity	Jr2	294	Oct	831	47	9101	472
Bryn Du Vanity	Jr2	304	Oct	882	54	9775	550
*Fairlawn Charmaine	10	183	Oct	961	53	5721	303
*Midview Majesty's Polly	Jr4	217	Oct	1274	66	9859	492
Willow Brook Bountiful Girl	Sr3	60	Oct	1651	58	2898	119
s. Langwater Triumph		o. Willow Brook's Bountiful Bee					
Willow Brook Linda May	Sr3	120	Oct	1316	53	5880	256
*Willow Brook's Victoria	5	365	Oct	67	4	13275	618

Sharpe, J. R., Guern-Meadow Farm, Lenoir, N. C. ARHT

Klondike Premost Estell	Jr2	277	Nov	684	43	7933	442

Shaw, F. N. & T. M., Pebble Hill Farm, Doylestown, Pa. ARHT

*Craiglan Valor's Charm	Sr4	224	Nov	978	51	9960	451
*Craiglan Valor's Jean	Jr4	151	Nov	904	45	5782	263
*Gardenville Golden Elaine	Sr3	310	Nov	1093	54	14145	647
Gardenville Supreme's Carolina	Sr2	84	Nov	1138	46	3341	127
Hill Girt Noreen	Sr2	365	Nov	103	7	7965	468
*Laseter Hardfast Cleopatra	Sr4	143	Nov	1182	55	6719	271
*Laseter Hardfast's Glorious	Sr4	274	Nov	922	45	12945	583
*Maple Lane Frolic's Lulu Belle	5	81	Nov	1655	70	4695	183
Pebble Hill Camilla	Jr2	150	Nov	896	44	5695	247
Pebble Hill Cavalier's Belle	Jr3	100	Nov	1133	52	4561	193
Pebble Hill Cora	Jr2	201	Nov	844	41	7170	303
Pebble Hill Coronet's Dawn	Jr2	365	Oct	115	6	11520	552
*Pebble Hill Coronet's Debutante	Jr4	182	Nov	1479	68	10744	462
*Pebble Hill Coronet's Harriet	Sr3	365	Nov	189	10	12304	544
*Pebble Hill Coronet's Heloise	Sr3	365	Nov	1093	56	17791	823
*Pebble Hill Coronet's Murena	Sr4	165	Nov	1524	64	9753	423
Pebble Hill Debutante	Jr3	228	Nov	843	50	7545	375

Pebble Hill Glorious	Jr2	282	Nov	867	44	10054	464
*Pebble Hill Hero's Beverly	Jr4	155	Nov	1015	57	6010	298
*Pebble Hill Hero's Helena	5	65	Nov	1579	67	3438	136
s. Valleywood Hero	D. Churn Creek's Gold Heldichrysum						
*Pebble Hill Hero's Lady	Sr4	365	Nov	363	24	13773	712
Pebble Hill Jewel	Sr2	274	Nov	1129	54	12435	501
Pebble Hill Juliette	Jr2	365	Nov	364	17	12755	528
Pebble Hill Marie	Jr2	310	Nov	746	44	10101	474
Pebble Hill Roberta	Sr2	208	Nov	835	42	6841	331
*Pebble Hill Valchrysum	Jr3	365	Nov	67	3	11105	504
*Pebble Hill Valfanie	Sr3	149	Nov	1069	50	5503	261
Pebble Hill Valice	Jr2	61	Nov	1285	45	2561	84
s. Churn Creek's Valencian	D. Pebble Hill Hero's Alice						
Pebble Hill Valluey	Jr2	365	Sept	533	27	11130	483
*Pebble Hill Valmarge	Sr3	220	Nov	911	47	9551	440
*Pebble Hill Valmona	Sr3	220	Nov	1143	50	10883	441
Sterlingold Princess Hester	Jr2	81	Nov	1097	53	3074	138
*Sterlingold Princess Polly	Jr3	277	Nov	843	46	10524	526
Sterlingold Princess Una	Jr3	61	Nov	1315	59	2842	118
s. Normandy Levity Prince	D. Pine Manor King's Utopia						

§Shenk, Harry B., Fair Field Farms, Strasburg, Pa. ARHT

*†Fair Field Lillydale B.	Jr4	48	Nov	1476	72	2394	113
s. Ringeldale Emory's Brilliant	D. Fair Field Lillydale M.						
†Fair Field Rex's Queen	Jr4	161	Nov	836	42	5295	237

§Shenk, Harry B. & Rohrer, John C., Fair Field Farms, Strasburg, Pa. ARHT

Fair Field Ann C. P.	Jr2	324	Nov	880	41	9381	475
†Fair Field Favorite Fashion	Jr2	67	Nov	993	48	2250	108
s. Bournedale Golden Lincoln	D. Heartsease Fashion Favorite						
†Fair Field Favorite Lily	Jr3	73	Nov	916	40	2487	106
s. Ringeldale Emory's Brilliant	D. Heartsease Fashion Favorite						
*Fair Field Glory	Sr2	54	Oct	885	39	1517	67
s. Bournedale Golden Lincoln	D. Pharaoh's Glory of Honey Brook						
†Fair Field Hyacinth	Jr2	42	Nov	932	39	1323	52
s. Bournedale Golden Lincoln	D. Gerar Pioneer's Hyacinth						
†Fair Field Mary Janice	Jr2	305	Nov	337	23	6766	370

§Shock, Ralph, Shona Farm, Rockford, Ohio. ARHT

†Shona Beulah	Jr2	69	Oct	855	37	1913	81
s. Shona Romulus	D. Shona Empress						
†Shona Elsie	Jr2	72	Oct	873	36	2148	85

§Sloan, John, Maple Grove Farm, Brentwood, Tenn. ARHT

†Maple Grove Crimson Clover	Jr2	205	Sept	763	37	6325	301
*†Maple Grove Oleander	Sr3	164	Sept	740	40	5731	265
†Maple Grove Patience	Jr2	161	Sept	793	42	5089	238

§Smith, Emmit & Palyshka, Frank, Gibsonburg, Ohio. ARHT

*†Actor's Romola	6	61	Oct	1129	57	2324	115
s. Lincoln Ridge Actor	D. Fancier's Romola						
†Dixie View Farm's May	Sr2	76	Oct	1014	50	2555	110
s. Sun-Blest Farms Select	D. Lybarger's May Royal Letty						
*†Ideal's Bell of Rural Home	6	82	Oct	1452	62	3967	161

Smith, I. P., Wildwood Run Farm, Maumee, Ohio. ARHT

*Edinham Winona Buttergirl	Sr4	68	Nov	1205	60	2844	137
s. Green Meadows Wil-King	D. Edinham's Butter Maid						
Holdridge Steadfast's Betty	5	300	Nov	794	44	11796	625
Marben Ford Janette	Jr2	256	Nov	664	36	7467	353
Marben Ford Witch	Jr2	224	Nov	704	35	6698	316
*†Phoebe of Elgercon	Sr4	305	Nov	50	3	8828	440
*Reynold's Coronation Omega	Jr4	203	Nov	802	46	6809	366
*†Sashabaw Etoile	Jr4	305	Nov	141	9	8938	518

§Smith, Philip W. & Orin A., Evergreen Farms, New Hope, Pa. ARHT

†Evergreen Rucodila	Jr2	65	Nov	802	44	1830	100
†Evergreen Rusey	Jr2	91	Nov	894	44	3020	135
†Evergreen Russie	Jr2	130	Nov	962	48	4878	225
†Evergreen Wanree	Jr2	81	Nov	841	43	1747	89
s. Whimsy Wistaria's White Oak	D. Whimsy High Tide's La France						
†Evergreen Wattie	Jr2	94	Nov	746	40	2505	130
†Evergreen Zelicious	Sr2	96	Nov	655	36	2279	117
†Evergreen Zellymass	Jr2	65	Nov	927	47	2073	110
†Evergreen Zerella	Jr2	197	Nov	894	49	7348	345

§Smith, Roland, Clover Way Farm, Bangor, Maine.

*†Dirigo's Judith of Maple Lane	8	188	Oct	935	42	7358	316

Snoy, Walter E., Hickory Shores Farm, Delton, Mich.

¶Anita of Hickory Shores	Sr2	122	Nov	1248	59	5061	228
*†Annabelle of Hickory Shores	Jr4	305	Sept	175	8	11447	567
*†Arleta of Hungry Hill	Jr4	90	Nov	1420	58	4311	176
s. Baron of Mt. Pleasant	D. Jocelyn's Arethus of Niles						
¶Charm of Hickory Shores	Sr2	112	Nov	1171	51	4512	170
s. Lockshore Robert	D. Lockshore Crookland's Hostess						
†Hickory Shores Gloria	Jr2	56	Nov	885	45	1651	78
s. McDonald Farms Lucy's King	D. Allacrest's A. C. Darlene						
†Hickory Shores Levity	Jr2	121	Nov	838	35	3727	169
†Hickory Shores Lilac	Sr2	73	Nov	991	45	2532	115
s. Langwater Royalton	D. Shawnee Springs Lilac						
†Topaz of Hickory Shores	Sr2	104	Nov	855	41	3382	149
s. McDonald Farms Lucy's King	D. Shawnee Springs Lyric						

Sordoni, Andrew J., Sterling Farms, Alderson, Pa.

*¶Flying Horse Colonel's Belle	6	236	Nov	1086	53	12594	531
¶Sterling Dixie	Sr2	203	Nov	940	63	7929	412
*¶Sterling Dorothy	6	142	Nov	1401	72	8155	382
¶Sterling Edna	Jr2	122	Nov	983	57	4533	218
¶Sterling Forget-me-not	Jr2	104	Nov	1080	52	3812	181
¶Sterling Gypsy Butterfly	Jr2	228	Nov	1138	58	10693	443
†Sterling Marion	Sr2	275	Nov	637	42	7941	486
¶Sterling Mary Lou	Jr2	200	Nov	985	48	7086	315
¶Sterling Myrtle	Jr2	208	Nov	881	49	7410	337
¶Sterling Penny	Jr2	136	Nov	1024	51	5189	227
Sterling's Ginger	Jr2	317	Oct	809	47	10705	541

Sorensen, Charles E., Cesor Farms, Farmington, Mich.

*¶Cesor Fancy's Maxine	Jr3	302	Oct	941	55	12180	631
*¶Cesor Maxim's Valencia	Sr4	291	Oct	691	44	10776	555
¶Cesor Mur Max Patricia	Sr2	202	Oct	801	44	6581	305
*¶Cesor Pontiff's Joana	Jr4	196	Oct	1397	54	5255	208

§Spang, Loyal B., Spang Farms, Butler, Pa. ARHT

†Antietam Royal Julia	Jr3	48	Nov	1188	51	1829	81
s. Antietam Royalist	D. Rivelon Julia						
†Channel Point Corona	Jr3	263	Nov	792	45	8406	426
†Hartzell's Master's Lily	Jr2	70	Nov	955	41	2205	92
s. Gardenville Lily's Master	D. Hartzell's Apollo's Fannie						
†Spang's Banner Rosalie	Jr2	206	Nov	916	39	6467	254
†Spang's Chelly of Janella	Jr2	61	Oct	881	39	1739	73
s. Blakeford Alert	D. Laddie's Janella of Freewvale						
†Spang's Laura Janice	Sr3	152	Nov	934	40	4918	203
†Spang's Princess of Melba	Sr3	87	Nov	1018	45	3076	134
†Sterling Gypsy Maid	Jr2	106	Nov	1016	46	3643	159

§Stebbins, Frank J., Greenhaven Farm, Greenville, Ohio. ARHT

†Sadie of Patty Lou's Katrina	Jr3	305	Nov	340	21	8447	425

§Stebbins, H. Lee, Greenhaven Farm, Greenville, Ohio. ARHT

†Greenhaven Cherry	Jr2	214	Nov	854	39	7625	307
†Greenhaven Lassie	Jr3	305	Nov	500	30	10045	469
*†Pilgrim's Queen	5	250	Oct	795	45	8741	449

§Stebbins, Norman N., Greenhaven Farm, Greenville, Ohio. ARHT

†Greenhaven's Carroll	Sr2	138	Oct	893	48	4447	192
*Sugar Valley Beauty	7	362	Nov	663	40	12690	638

Steele, Ted, Celebrity Farms, New Hope, Pa. ARHT

*Cottage Mary	7	58	Nov	1239	69	2359	116
s. Kitchener Trumpet	D. Kitchener Royal Actress						
*Fairlawn H. Fairalie	8	242	Nov	1110	50	10963	465
*Hill Girt Bella	9	184	Nov	950	56	7641	357
*Kilmac Pat's Tarquinia	8	169	Nov	942	50	5882	258

Stephenson, James T., Hoosiermead Farm, Danville, Ind. ARHT

Hoosiermead Bonnie Starlight	Sr2	134	Oct	712	39	3695	158

Sterling Farms, Incorporated, Stamford, Conn. ARHT

*¶Coronation Glamour	8	197	Nov	1251	66	10639	509
*Douglaston Baroness Julia	Jr4	365	Nov	489	30	16215	825
*Pharaoh's Jean of Gwynllan	9	285	Nov	1282	64	16454	748
*Pine Manor Courtesy	5	356	Nov	532	33	13268	761
*Pine Manor King's Romona	6	296	Nov	798	46	12507	648
Sterlingold Mandy	Jr2	332	Nov	1107	61	15001	736
Sterlingold Marybelle	Jr2	162	Nov	1129	52	6492	274
Sterlingold Maureen	Jr2	99	Nov	995	45	3567	154
Sterlingold Molly	Jr2	186	Nov	945	54	5909	300
Sterlingold Myrna	Jr2	222	Nov	994	52	8178	390
*Sterlingold Phoebe	Sr4	214	Nov	1035	64	9940	560
Sterlingold Princess Beauty	Jr3	201	Nov	1076	52	7645	350
Sterlingold Princess Ginger	Sr3	45	Nov	1547	64	2176	99
s. Normandy Levity Prince	D. Coronation Glamour						
*Sterlingold Princess Jita	Sr3	303	Nov	832	48	10945	556
*Sterlingold Princess Lida	Jr4	94	Nov	1556	68	5070	216
Sterlingold Princess Ophelia	Jr2	237	Nov	881	50	7829	383

§Stevens, J. P., Jr., Quaker Hill Farm, South Plainfield, N. J. ARHT

*†Kilmac Leader's Jessa	5	114	Oct	780	40	3395	179
*†Kilmac Monarch's Agnes 2d	5	137	Oct	837	48	4641	254
*†Kilmac Monarch's Foam 2d	6	124	Oct	901	49	4342	203
*†Kilmac Peerless Merry	Sr4	53	Sept	1070	49	1978	91
s. Kilmac Peerless	D. Florham Merry						
†Quaker Hill Ada	Jr3	305	Oct	518	31	8686	424
†Quaker Hill Lighting	Sr2	290	Oct	218	19	5685	237

§Stewart, Earl, Spring Grove Farm, Belle Vernon, Pa. ARHT

†Spring Grove Lively Delight	Jr2	82	Nov	905	35	2443	99
s. Langwater Playboy	D. Patterson's Delight						
†Spring Grove Lively Doll	Jr2	305	Nov	126	7	7315	312
†Spring Grove Lively Prince	Jr2	61	Nov	943	40	1881	75
s. Langwater Playboy	D. Spring Grove Princess						
†Spring Grove Lively Sherry	Jr2	49	Oct	840	35	1300	55
s. Langwater Playboy	D. Gallio Contender's Cherub						

§Stewart, J. H., Badoja Farm, Dalton, Ohio. ARHT

†Badoja Babbs	Jr3	305	Oct	185	8	7372	343
†Badoja Baxter's Lucille	Sr3	279	June	257	12	6886	310
*†Badoja Beautiful Lady	Jr3	261	Nov	59	2	6176	278
*†Badoja Blanche	5	75	July	1242	51	3142	138
s. Langwater Brutus	D. Badoja Holly						
*†Badoja Elaine's Charlotte	6	305	Nov	47	2	7500	347
*Badoja Happy Girl	6	365	May	94	4	9422	474
*†Badoja Hydrangea	5	145	Sept	805	41	5323	245
*†Badoja Inabelle	11	275	Nov	747	40	10017	531
†Badoja Marcella	Jr2	96	Oct	755	36	2580	115
s. Twin Lakes Monarch	D. Badoja Bernice						
†Badoja Marigold	Jr2	305	Oct	74	3	8630	395
*†Badoja Meadow's Jewel	Sr2	303	Aug	832	38	2889	123
s. Twin Lakes Monarch	D. Badoja Helpful						
†Badoja Melba	Sr2	305	Oct	518	25	8764	421
*†Badoja Pearl	5	224	Sept	841	47	8558	421
†Badoja Royal Grace	Jr3	277	Sept	365	19	6648	314
†Harbert's Regal Ann	Jr2	305	Sept	469	24	7917	387

§Stewart, Ralph T. & Ernestine, Mikella Guernsey Farm, Roanoke, Va. ARHT

Mikella Ruby Kingman	Jr2	279	Oct	558	35	7866	415
*Mikella's Dixie Darnley	Jr3	219	Oct	619	41	8067	415
Mikella's Gay Darnley	Jr2	365	Oct	7		6639	352
*Mikella's Lady Kingman	Jr3	145	Sept	714	40	4859	220
Mikella's Maxim Darnley	Jr2	365	Oct	217	12	6889	348
*Mikella's Model Cora	Jr4	365	Sept	17		6828	361

§Stillman, Chauncey, "Beaulea Guernseys," Amenia, N. Y.

†Foremost Eminent's Lassie	Jr3	98	Nov	763	41	2989	148
*†Foremost Thirza	6	305	Nov	96	4	8147	356
*†Forgeo Sequel Skylark	10	117	Nov	936	40	4131	178
*†Greenway County Rhonda	8	153	Nov	828	40	6888	353
*†Iota of Westview	10	305	Nov	315	18	8570	434

§Stilson, Ward K. & Harris, Omer V., & Sons, Mallard Lake Farm, Anderson, Ind. ARHT

†Mallard Lake Rosia	Jr2	132	Oct	673	39	3424	170
†Mallard Lake Sue	Jr2	279	Oct	696	40	8395	433

§Stine, V. L., Mr. & Mrs., "Blossomdale," Goshen, Ind. ARHT

*†Blossomdale Cadet's Jest	Sr3	228	Oct	1073	48	9689	424

†Blossomdale Cadet's Kay	Sr2	104	Oct	708	36	2625	124
s. Sterlingold Cadet D. Invercroft King's Foaming							
*†Blossomdale Supreme's Heritage	5	228	Oct	901	54	8080	390
*†Blossomdale Supreme's Hopeful	5	143	Oct	1072	50	5530	240
*†Goose Valley Janet	6	99	Oct	1126	54	3898	160

Stone, Robert G., Great Hill Farm, Marion, Mass.

Great Hill's Cactus	Jr3	162	Nov	863	52	5323	286
Great Hill's Catherine	Jr4	365	Nov	144	9	9860	494
Great Hill's Cheerful	Jr3	351	Nov	700	40	10826	513
Great Hill's Countess	Jr3	182	Nov	946	44	7028	299
Great Hill's Curly	Jr3	365	Nov	399	25	9975	525

Stradley, Wilmer, Elk Manor Farm, North East, Md. ARHT

*¶Benton's Lucky Susan	6	99	Oct	1343	67	4683	205
Elk Manor Charlotte	Jr2	151	Oct	907	52	4117	217
*Fazenda Merry of Lindendell	9	275	Oct	886	45	11389	511

§Stryffeler, E. B., Pinerest Farm, North Jackson, Ohio. ARHT

†Pinerest Patent's Helen	Jr2	232	Oct	599	35	6055	277
†Pinerest Patent's Madaline	Jr2	207	Oct	666	44	5420	297
†Pinerest Pilot's Rosilee	Jr2	97	Oct	841	39	2786	122

§Suglian, John, Fresno Guernsey Rancho, Fresno, Calif.

*†Cameo Philosopher's Tempo	5	305	Nov	601	35	10432	513
*†Fresno Champion Butter Girl	Jr4	305	Nov	433	24	10394	486
*Fresno Chieftain's Nina	Jr4	285	Nov	715	42	8935	477
†Fresno Emperor's Miss	Jr4	122	Nov	905	49	4480	242
†Fresno Master's Baroness	Jr3	102	Nov	937	48	4003	191
†Fresno Master's Tempress	Sr3	76	Nov	1181	52	3528	152
s. Fresno Emperor Chief D. Cameo Philosopher's Tempo							
*†Fresno Melvin's Viva	9	199	Nov	1057	56	9232	386
*Fresno Miss Champion	5	193	Nov	1092	63	8932	411
*†Fresno Miss Maisie	8	61	Nov	1162	63	2545	142
s. Fresno Dreadnaught D. Fresno Maisie							
†Fresno Viva's Queen	Jr2	115	Nov	736	41	3703	202
*†Fresno Zita's Cherry	5	136	Nov	981	65	5648	317
†Happyholme Eva	Jr3	181	Nov	845	49	6629	326

Tanis, Jacob, Ideal Guernsey Farms, Augusta, N. J. ARHT

*East Vu Gallant Violet	8	334	Nov	915	50	14604	696
*Franchester Saint Charm	6	365	Nov	159	73	22848	968
*Green Crest Tilda	8	324	Nov	1239	72	17256	924
*¶Gwenwilmar Shirly	6	275	Nov	1485	67	16951	678
Ideal's Beacon's Betsy	Sr2	365	Nov	348	16	15241	676
Ideal's Beacon's Betty Butter	Jr2	259	Nov	984	53	9082	450
Ideal's Beacon's Blossom	Jr3	238	Nov	901	46	10709	482
Ideal's Beacon's Cherie	Sr3	323	Nov	1065	51	16564	762
Ideal's Beacon's Cora	Jr2	365	Nov	793	43	15569	715
Ideal's Beacon's Daisy	Jr2	316	Nov	1214	63	14797	689
Ideal's Beacon's Daughter	Sr3	257	Nov	1420	73	14328	658
Ideal's Beacon's Dora	Jr2	365	Nov	681	34	13611	623
*¶Ideal's Beacon's Hazel	Sr4	82	Nov	1757	70	4635	192
s. Ideal's Beacon D. Ideal's Regal's Hazel							
*Ideal's Beacon's Katie	Jr4	326	Nov	1159	61	16867	828
*¶Ideal's Beacon's Mae	Sr3	133	Nov	1186	62	6230	278
*¶Ideal's Beacon's Martha	Sr4	112	Nov	1593	79	6073	277
Ideal's Beacon's Mary	Sr2	258	Nov	1109	60	10732	512
*¶Ideal's Beacon's Nina	Jr3	147	Nov	1352	80	7085	388
*¶Ideal's Beacon's Pauline	Sr3	122	Nov	1379	66	5917	272
¶Ideal's Beacon's Pearl	Jr2	162	Nov	1070	61	6151	350
*¶Ideal's Beacon's Princess	Sr3	249	Nov	1242	55	12924	546
*¶Ideal's Beacon's Rosette	Sr3	112	Nov	1649	79	6219	281
*¶Ideal's Beacon's Rutheda	Jr4	122	Nov	1535	62	6485	270
*¶Ideal's Champ's Penny	Jr3	140	Nov	1565	73	7873	363
*¶Ideal's Champ's Pet	Jr3	140	Nov	934	60	5197	258
*Ideal's Chief's Della	5	339	Nov	390	22	13248	666
*Ideal's Chief's Mary Jane	Sr3	359	Nov	666	49	11595	699
¶Ideal's Claremont P. Rose	Jr3	175	Nov	1134	73	7992	397
Ideal's Claremont's Emily	Jr2	365	Nov	590	34	10391	509
Ideal's Claremont's Fearlett	Jr2	365	Nov	715	45	10911	581
Ideal's Claremont's Queen	Jr2	365	Nov	719	39	9629	470
¶Ideal's Clarion's Jewel	Jr3	174	Nov	1208	56	8458	342
¶Ideal's Clarion's Rose	Sr4	141	Nov	1269	74	7022	344
Ideal's Dairy Boy's Ida	Sr2	327	Nov	413	19	12505	531
¶Ideal's Dandy Boy's Arvor	Jr2	57	Nov	1346	68	2508	127
s. Ideal's Dandy Boy D. Ideal's Gardenius' Arvor							
¶Ideal's Dandy Boy's Pride	Jr2	127	Nov	1163	57	5144	225
*Ideal's Emperor's Susie	14	196	Nov	1381	71	9753	464
*¶Ideal's Gardenius' Jane	8	135	Nov	945	46	5269	216
*Ideal's Gardenius' Queen	Sr4	300	Nov	1056	46	14867	639
*¶Ideal's Gardenius' Sally	6	75	Nov	1455	72	3422	165
Ideal's Gardenius' Sweet Ida	5	365	Nov	245	13	12219	596
Ideal's Jubilee's Dina	Jr2	342	Nov	862	46	11610	572
Ideal's Laddie's May Jewel	Sr2	232	Nov	774	54	8267	464
*¶Ideal's L. D.'s Bet	7	148	Nov	1347	75	8047	363
*¶Ideal's L. D.'s Cora	7	244	Nov	1027	50	11122	508
¶Ideal's L. D.'s Daisy Lassie	Sr3	101	Nov	1002	51	3583	175
*Ideal's L. D.'s Dolly	7	326	Nov	1051	54	14881	705
*Ideal's L. D.'s Ella Lee	Sr4	268	Nov	1121	57	12025	531
Ideal's L. D.'s Ella Mae	Sr3	183	Nov	1520	77	10109	490
*Ideal's L. D.'s Kelso	5	365	Nov	94	5	15127	763
*Ideal's L. D.'s Lady Bessie	8	203	Nov	960	66	13041	701
*¶Ideal's L. D.'s Lassie	7	213	Nov	1468	90	12579	648
*¶Ideal's L. D.'s Margerie	Sr3	83	Nov	1574	77	4736	236
*¶Ideal's L. D.'s Pearlette	5	199	Nov	1542	75	11214	513
*Ideal's L. D.'s Queen	Jr4	361	Nov	1185	70	16910	831
*Ideal's L. D.'s Susie	5	316	Nov	1449	82	19447	929
*¶Ideal's L. D.'s Verda	Sr4	254	Nov	1324	57	14619	602
Ideal's Lord Kent's Ida	Jr2	365	Nov	664	38	11439	586
*¶Ideal's Noranda's Arvella	6	203	Nov	1090	67	9495	487
s. Ideal's Susie's Noranda D. Ideal's Reveller's Arvella							
*¶Ideal's Noranda's Carrie	5	164	Nov	1639	82	9857	398
*¶Ideal's Noranda's Susie	7	68	Nov	2064	94	4645	219
s. Ideal's Susie's Noranda D. Ideal's King George's Susie							
¶Ideal's Peter's Bella Lee	6	275	Nov	1374	62	14634	633
*¶Ideal's Peter's Betty May	6	260	Nov	1410	67	15265	622
*Ideal's Peter's Emily	5	303	Nov	816	46	10907	541
*Ideal's Peter's Miriam	6	209	Nov	1441	80	12625	624
Ideal's Regent's Sally	Jr2	365	Nov	351	23	10521	586
¶Ideal's Regent's Star	Jr2	305	Oct	391	21	9666	453
*Ideal's Risbecq's Arvellina	5	365	Nov	671	38	14288	724
*¶Ideal's Risbecq's Dot	Sr4	265	Nov	936	50	11710	536
Ideal's Risbecq's Iola	Jr2	365	Nov	739	40	13063	607
*Ideal's Risbecq's Janice	6	225	Nov	890	53	9109	501
Ideal's Satellite's Day	6	365	Nov	303	20	12196	711
*¶Ideal's Satellite's Pearlight	7	130	Nov	977	54	4838	230
*¶Ideal's Satellite's Susie	8	305	Nov	911	58	14219	755
¶Ideal's Senator's Pride	Sr4	102	Nov	885	48	3825	199
¶Ideal's Steadfast Lassie	Jr2	56	Nov	810	46	1592	87
s. Ideal's Steadfast D. Ideal's Prestige's Lassie							
*Ideal's Strongard's Girlie	5	317	Nov	975	43	14781	639
*Ideal's Strongard's Lucy	5	256	Nov	1347	69	13467	626
Ideal's Supreme's La Ruby	Jr3	244	Nov	1071	71	10933	598
¶Ideal's Traveller's Josie Alfa	Jr2	96	Nov	1320	67	4099	187
Ideal's Traveller's Lady	Jr2	311	Nov	880	50	11705	558
*Ideal's Traveller's Maybelline	Sr3	229	Nov	1069	55	10094	480
¶Ideal's Traveller's Peggy	Sr2	135	Nov	940	47	4682	202
¶Ideal's Traveller's Rosette	Jr2	76	Nov	857	41	2159	99
¶Ideal's Wistar's Princess Rose	Jr2	78	Nov	1066	42	2792	108
¶Ideal's Wistar's P. Rose	Jr2	85	Nov	1014	44	2875	117
*¶Mary-belle of Spreading Elm	6	176	Nov	1521	77	9891	464
*Sheik's Corlie of Spring Dale	5	334	Nov	1216	67	16561	810
¶Welcome Lane's Leona	5	153	Nov	1061	58	6486	329
*¶Welcome Lane's Mae	7	175	Nov	1290	69	8848	444
*Welcome Lane's Nina	6	270	Nov	973	56	12791	649
*¶Welcome Lane's Spotlight	5	112	Nov	1203	60	5246	236
*¶Welcome Lane's Star	6	162	Nov	1384	74	7863	387

Tanis, John, Ideal Guernsey Farms, Augusta, N. J. ARHT

Ideal's Jubilee's Wilma	Jr2	316	Nov	1249	71	15476	744
¶Ideal's King's Fanny	Jr4	146	Nov	1121	56	5991	274

Templeton, Philip, Hamptonville, N. C. ARHT

Resolute's Maxim's Dinah	Jr4	280	Oct	810	46	9142	482

Tenney, Daniel G., Rockingham Farm, Salem, N. H.

*¶Rockingham Holligee	8	305	Nov	368	23	8806	424
*Rockingham Peerose	Jr4	122	Nov	1059	57	4818	228
*¶Rockingham Pollyanna	Jr3	179	Nov	739	40	6911	323
¶Rockingham Premise	Sr2	305	Nov	109	5	9139	410
Rockingham Recon	Jr2	62	Nov	1056	50	2299	97
s. Rockingham Reliance D. Argilla Connie							
*Rockingham Refine	Jr4	204	Nov	895	47	9173	437
*¶Rockingham Rena	6	152	Nov	1046	51	6329	288

Thayer, A. D., Gwynllan Farm, Gwynedd Valley, Pa.

*Caumsett Eastern Emerald	6	365	Nov	160	8	14235	642
*Coldspring's Beauty's Elaine	5	239	Nov	1143	51	11248	497
*Gwynllan Gracie	Sr4	294	Nov	964	53	13398	595
Gwynllan Hermit's Clara	Jr2	269	Nov	866	44	10102	425
Gwynllan Hermit's Fashion	Jr2	140	Nov	956	48	5158	238
Gwynllan Hermit's Jewel	Jr2	342	Nov	758	44	11742	555
Gwynllan Hermit's Vera	Jr2	38	Oct	1209	43	1454	54
s. Fairlawn H. Hermit D. Gwynllan Vera							
Gwynllan Steadfast Jean	Jr2	119	Nov	999	50	4352	197
*Langwater Morning Dew	7	144	Nov	1053	51	6288	261
*Woodacres Royal Cloud	6	218	Nov	953	55	8714	448

§Thompson, Reynold, Mr. & Mrs., Whites Bridge Farm, Fresno, Calif.

†Shacona Mary Ella	Sr2	305	Aug	544	26	8528	397
†Wescon's Sunray	7	305	July	71	3	7376	410

§Thompson, Velma, Whites Bridge Farm, Fresno, Calif.

*†Happyholme Colonel's Delight	Sr4	305	Oct	243	15	10226	547

Thornton, R. Udell, High Hill Farm, North Dartmouth, Mass.

*Argilla Royal Queen	6	100	Oct	1311	55	4212	193
s. Argilla Fair Royal D. Argilla Queen							
*¶Flying Horse Select's Sadie	Jr3	305	Oct	76	5	7690	408
*Great Elm Edith	Sr3	297	Oct	782	45	12153	637
*High Hill Cassie	Sr4	163	Oct	1156	49	8062	325
¶High Hill Philann	Jr2	54	Oct	1250	41	2236	75
s. Argilla Philosopher D. Westfield Golden Evalyn							
*High Hill Sendra	Sr3	72	Oct	1086	48	2753	120
s. High Hill Sentinel D. Tamworth's Louise							
¶High Hill Sentilly	Jr3	196	Oct	968	49	7587	320
*¶High Hill Zilla	5	232	Oct	768	42	8256	389
*Minnie Fair Royal	5	181	Oct	1044	53	7945	355
*Quitticas Zoria	8	214	Oct	795	41	9662	391
*Savery's Colla	Sr3	314	Oct	800	48	10469	566
*Savery's Heloise	6	180	Oct	826	44	6662	307
*Westfield Golden Clarissa	8	214	Oct	1149	56	10778	461
*¶Winfield's Tilly	5	167	Oct	868	46	5957	274

Thurston, Paul C., Thurstonia Farm, Bethel, Maine.

Shaker Farm Diana	Jr4	239	Nov	929	58	11331	581

Thwing, Walter E., Golden Herd Farm, Wilton, Conn. ARHT

*†Arabella of Lakeland	5	69	Nov	1557	66	3464	141
s. Teranna Resourceful D. Sweetheart's Rose of Lakeland							
*†Desire's Second Melody 2d	6	74	Nov	1330	57	3241	131
s. West Hill Coed's Rosenda D. Desire's Second Melody							

§Tigue, Leo A., Berryhedge Farm, West Chester, Pa. ARHT

†Berryhedge's Princess Veronica	5	41	Sept	1064	43	1447	58
s. Berryhedge's Independent Lad D. Berryhedge's Queen Mary							
†Calder Farm Fifi	Sr4	78	Oct	933	48	2452	127
s. Gabriel's Champion D. Calder Farm Martha							
Elsie of Brinton Farm	6	108	Oct	931	48	3714	156
†Repeal's Laime Lena	10	78	Oct	1174	47	3121	127
s. Lake Delaware's Repeal D. Guy's Laime							

§Todd, Burton H., Mr. & Mrs., Elm Lane Farm, Fresno, Calif. ARHT

*†Cameo Song	8	74	Nov	1259	64	3191	157
s. Wandamere Leander D. Wandamere Peggy's Maid							
*†Elm Lane Columbine	Sr3	305	Nov	18		6688	335
†Elm Lane Cosmos	Sr2	305	Nov	244	14	7363	374
†Elm Lane Dianella	Jr2	305	Nov	448	30	7407	399
*†Elm Lane Heather	6	166	Nov	1063	52	7973	372
†Elm Lane Marigold	Jr2	305	Nov	40	2	8471	415
†Elm Lane Rosalie	Sr2	42	Nov	945	47	1292	60
s. McDonald Farms Fashion D. King's Thelma Rose							
†Elm Lane Rosemary	Sr2	305	Nov	350	26	5787	351
*†Elm Lane Rose Petal	6	91	Nov	1163	51	3605	158
†Elm Lane Starwort	Jr2	48	Nov	760	36	1144	55
s. Elm Lane Valor's Supreme D. Elm Lane Blazing Star							
†Elm Lane Viola	Jr2	141	Nov	752	38	4059	178
*†Happyholme Baroness Anne	Jr3	146	Nov	726	41	4288	226
*†Happyholme Regal Nita	Jr3	75	Nov	894	43	2207	105
s. McDonald Farms Aristocrat D. Escalon Nita							
*†McDonald Farms Fern	9	204	Nov	802	47	8154	360
*†San Carlos Dorella	6	55	Nov	1025	60	1877	104
s. San Carlos Warrior D. San Carlos Dorene							

§Van Beuren, M. M., Sunnyfields Farm, Newport, R. I.

†Sunnyfields Snowflakes	Jr2	305	Nov	101	4	3185	305
†Sunnyfields Tonetta	Sr3	305	Nov	77	4	2134	430

Van de Kamp's Holland Dutch Bakers, Incorporated, Van de Kamp's Guernsey Farm, Chino, Calif. ARHT

†Curtiss Candy Ace's Harp	Sr2	109	Nov	749	40	3051	148
*†San Carlos Fancy	7	263	Nov	748	43	10141	517
*†Santa Ynez Valor's Beth	5	200	Nov	1303	59	10924	484
†Van de Kamp King's Ida	Jr3	203	Nov	777	40	6812	309
Van de Kamp King's Jane	Jr3	318	Nov	802	44	9631	467
†Van de Kamp Lancaster's Lizzie	Jr2	284	Nov	685	41	7437	414

§Varney, Richard G., Valley Dale Farm, Chardon, Ohio. ARHT

*†Valley Dale Carmelita	5	68	Oct	1187	54	2713	136
s. Royal Clansman	D. Valley Dale Carmen						
†Valley Dale Lily	Jr2	77	Oct	996	50	2619	127
s. Spencer Farm Royal Louis	D. Valley Dale Bouquet						

§Vincent, John L., Cloverdale Farm, Chico, Calif.

†Happyholme Andy's Bethel	Sr2	120	Oct	941	40	3960	156

§Vincent, L. E., Cloverdale Farm, Chico, Calif.

†Beauty of Deanacres	11	83	Oct	1574	80	4322	215
s. Barnegat Atreus	D. Bear Canyon's Goldie						
†Bell's Bonnie of Cloverdale	Sr4	89	Oct	1361	62	4079	180
s. Rancho Nicasio Command Ely	D. Belmont's Princess Bell						
†Belmont's Princess Bell	11	278	Oct	921	50	12029	543
†Canuco Songstress	7	71	Oct	1390	63	3139	151
s. Claret of Delphi Dell	D. Ruth Jane of Golden West						
†Caramas Royal Georgia	6	305	Oct	417	22	12468	645
Caramas Royal Joyce	7	187	Oct	977	48	7783	368
†Cloverdale Dolly's Donna	Sr3	190	Oct	970	40	7767	292
†Cloverdale Ella Belle K Esther	Jr2	94	Oct	1071	48	3467	166
†Cloverdale Isobella K. Ina	Jr2	222	Oct	664	38	5854	259
†Cloverdale Isobella's Ida	Sr3	68	Oct	1676	67	3659	182
s. Rancho Nicasio Command Ely	D. Jane's Isobella						
Cloverdale Mary's Mary	Jr3	365	Oct	95	4	10907	499
†Cloverdale Nancy's Nora	Sr3	195	Oct	992	52	3643	189
†Cloverdale Sweetheart K. Sue	Sr2	305	Oct	471	22	7755	366
†Dickie Dare's Molly	7	305	Oct	258	14	9205	430
Ely's Maida of Cloverdale	5	160	Oct	1102	53	6690	283
†Fern's Folly of Cloverdale	Sr3	305	Oct	604	31	11859	518
†Flapper Fannie of Turnac's Farm	9	104	Oct	1308	64	4627	240
†Goddie's Gladyne of Cloverdale	Jr4	189	Oct	1055	53	8041	378
†Happyholme A. M. R. Gipsy	Sr4	278	Oct	832	45	10722	528
†Happyholme Christmas Gift	Jr2	152	Oct	861	46	5233	258
*†Happyholme Pharaoh's Nancy	7	211	Oct	992	57	9977	445
*†Kay's Penny of Cloverdale	5	147	Oct	921	46	5389	237
†Louise of Murdock	7	305	Oct	122	6	10775	523
†Sweetheart Sally of Cloverdale	Sr3	238	Oct	1178	48	11436	456
†Sweet Nancy Jane	9	305	Oct	219	10	9197	451

§Voge, G. Charles & Son, Windy Heights Farms, West Alexandria, Ohio. ARHT

†Windy Heights Beatrice	Jr2	240	Oct	612	37	5886	331
†Windy Heights' Bonnie	Jr3	188	Oct	763	51	6187	334
*Windy Heights Daisy Mae	Jr4	298	Oct	706	42	10465	537
*†Windy Heights Dora	5	189	Oct	1103	52	8965	433
*†Windy Heights Gwendolyn 2d	5	293	Oct	744	49	10839	594
†Windy Heights Kiara 2d	Jr2	83	Oct	741	37	2109	99
s. Windale Leader Royal	D. Windy Heights Kiara						
†Windy Heights Ladora	Jr2	192	Oct	788	39	2844	115
s. Windale Leader Royal	D. Windy Heights Dora						
†Windy Heights' Lizette 2d	Jr2	77	Oct	682	37	1966	94
s. Windale Leader Royal	D. Windy Heights' Lizette						
†Windy Heights Tulip	Jr2	301	Oct	492	37	7049	387
*†Windy Heights Ultra	Sr4	305	Oct	31	1	10938	544

§Wahlfors, Jack B., El Sheltero Farm, Milaca, Minn. ARHT

El Sheltero's Royal Pet	Sr2	36	Sept	860	41	1030	49
s. Green Valley Royal Maxim	D. El Sheltero High Star						

§Wahlfors, T. S., El Sheltero Farm, Milaca, Minn. ARHT

*El Sheltero's Nan	Sr3	337	Oct	752	40	11689	612
*El Sheltero's Nellie	Sr4	92	Oct	1125	49	3749	167
El Sheltero's Royal Pearl	Jr2	56	Oct	950	42	1671	79
s. Green Valley Royal Maxim	s. Green Valley Duchess						

Walker, J. F., Pine Grove Dairy Farms, Portsmouth, Va. ARHT

†Belmemus Max Kalmor	Jr2	183	Nov	695	45	5047	271
†Benton's Excellent Marie	Jr2	104	Nov	772	39	3004	136
s. McDonald Farms His Excellence	D. Benton's Lucky Marie						
†Benton's Excellent Pansy	Jr2	91	Nov	739	40	2489	123
s. McDonald Farms His Excellence	D. Benton's Lucky Pansy						
†Benton's Excellent Vivian	Jr2	61	Oct	756	36	1612	72
s. McDonald Farms His Excellence	D. Benton's Lucky Venora						
Benton's Lucky Heritage	Sr2	365	Sept	140	6	10537	482
†Benton's Lucky Persus	Sr4	78	Nov	1328	57	3311	141
s. Mt. Ararat's Sir Lucky	D. Benton's Persus						
Benton's Lucky Prelude	Jr2	365	Sept	624	33	9262	464
*Benton's Lucky Sparkle	Sr4	221	Nov	959	42	8839	380
†Benton's Lucky Viola	Jr2	105	Nov	799	36	2977	132
s. Mt. Ararat's Sir Lucky	D. Benton's Excellent Vera						
†Dunnottar May Prince's Pollyla	5	214	Oct	734	40	7482	346
†Gold Branch AD Betty B	5	153	Oct	1069	41	6002	253
Gold Branch L. Glo D. Maudie	6	184	Aug	869	40	6143	280
†Gold Branch L. Glory D. Mona	5	144	Oct	920	47	5293	231
†Hamhurst Danny Boy's Peach	Sr4	68	Nov	960	58	2266	121
s. Bournedale Danny Boy	D. Ross's Maxim Paulette						
Ivakota's Rosebud's Lady	Sr4	209	Nov	1030	46	8852	400
†Midview Valor's Dawn	Sr2	36	Oct	921	48	1082	57
s. Foremost Royal Valor 12th	D. Midview's Dawn						
†Pansy of Beaver Dam	Jr2	60	Sept	827	38	1686	76
s. Midview Majesty's Teddy	D. Ann of Beaver Dam						
†Pine Grove J. Eva's Jane	Sr3	305	Nov	97	4	9698	410
†Pine Grove K Garden's Kora	5	153	Oct	882	45	5264	237
Pine Grove K. Goldie's Kitty	5	173	Oct	888	46	6183	291
†Pine Grove Ruth's Rachel	5	305	Nov	132	7	6671	328
†Pine Grove W Milady's Worker	Sr2	184	Oct	713	36	4959	229
Southampton C. Sara	Sr2	365	Nov	112	8	11410	499
†Stroudcrest Virginia	Jr2	183	Nov	748	40	3309	246
†Sycamore Gracia	Jr4	30	Sept	859	40		
s. McDonald Farms Gregory	D. Sycamore Janey						

Walker, M. W., Walker's Cloverland Dairy, Alexandria, La.

Brauss Elberta	6	280	Oct	1985	52	10743	472
Cloverland Maxim K. Lou	Sr4	231	Oct	1006	49	9022	399
*†Cloverland Maxim Princess	Sr4	273	Oct	929	47	9969	479
Quail Roost Royal Tillie	6	323	Oct	1100	53	15396	667
Skuggek's Comet's Graceful	Jr4	347	Oct	790	46	10667	588
Sunshine's Lucky Confident	5	331	Oct	777	40	11474	558
Sunshine's Lucky Rosa	6	231	Oct	1067	58	9274	456

§Walsh, R. J., Mr. & Mrs., Green Hills Farm, Perkasie, Pa. ARHT

*†Alligates Xenia	10	238	Oct	848	41	8484	360
†Brownlie Joan	Jr2	305	Oct	118	7	7560	376
†Brownlie Nancy	Jr2	305	Oct	131	6	8934	388
*†Delhaven Fanny 3d	8	305	Nov	422	22	11549	494
†Green Hill's Clematis	Jr2	305	Oct	54	3	7042	328
†Green Hill's Delphinium	Jr2	291	Nov	768	38	2959	131
†Groton House Ella	Jr2	305	Oct	216	10	7038	290
*†Leader's Marietta	7	211	Nov	802	54	7863	422
*†Locust Grove Golden June	Jr3	71	Oct	997	43	2406	105
s. Foremost Icon's Valor	D. Bondwick's Golden June						

Ware Woolen Company, Five Star Ranch, Ware, Mass.

*Kadockadee Princess May	6	198	Nov	914	51	7704	367
*†Linwood Dowry	7	244	Nov	882	53	10683	526

§Watson, B. Eldon, Crescent Guernsey Farm, Wabash, Ind. ARHT

†Crescent's Dawn Priscilla	Jr3	77	Oct	846	46	2317	117
†Crescent's Green Dawn	Jr2	204	Oct	686	38	6304	271
†Crescent's Green Della	Sr2	234	Oct	835	41	8963	387
†Crescent's Green Meadow Queen	Sr4	193	Oct	1080	48	9148	397
†Crescent's Lila	Jr3	123	Oct	755	43	3976	197
†Crescent's Princess Hopefull	Jr3	132	Oct	897	43	4696	219
†Dawn's Meadow of Manitou	5	305	Oct	256	11	9160	390
†Pretty Belle's Stardust	7	78	Oct	1229	52	3195	141
†Princess Rose Marian	7	305	Oct	336	17	8705	391

Watton, Alfred M. & Nelson B., February Hill Farm, Chalfont, Pa. ARHT

Beatrice Ann of Green Acres	6	365	Aug	72	4	14618	725
February Hill Brilliant Bell	Jr2	83	July	1063	41	3003	115
s. Pinebrook Brilliant	D. Knight's Princess Bell						
February Hill Goldflo Cherie	Sr2	305	July	458	26	10167	476
*February Hill Goldflo Coquette	Sr2	305	July	178	10	8273	396
February Hill Goldflo Mickey	Sr2	365	Sept	102	4	10774	455
*February Hill Goldflo Neznoire	Sr2	305	July	29		10506	417
February Hill's Goldflo HiTess	Sr2	365	Sept	142	6	11855	495
February Hill Wizard's Lass	Sr2	158	Oct	793	41	5139	235
s. Langwater Wizard	D. Butter Lass of Green Acres						
*Florham Lucky Girl	10	365	July	171	7	13796	645
*Flying Horse Colonel's Viola	Jr2	46	Sept	1070	48	1649	74
s. Chedco Colonel	D. Flying Horse Master's Violet						
*Flying Horse General's Pittsairn	Jr2	284	Sept	1125	64	15315	730
Flying Horse Master's Diva	Jr3	365	Aug	423	24	13364	644
Flying Horse Noble Nerissa	Sr4	365	Aug	69	3	12954	603
Flying Horse Piper's Zena	Jr3	184	Aug	609	40	5050	299

Weaver, Virgil C., Villa Crest Farm, Goshen, Ind. ARHT

†Superior's Pixie	Sr2	150	Oct	853	42	4994	232
*Villa Crest Delightful	Jr4	347	Oct	776	45	10884	551
Villa Crest Favor	Jr3	337	Oct	911	47	11836	573
Villa Crest King's Cora	Jr2	340	Oct	818	37	10554	477
Villa Crest King's Favorite	Jr2	203	Oct	1165	48	7831	342
*Villa Crest King's Lady	Jr3	132	Oct	1104	46	5436	233
Villa Crest King's Lilyblossom	Sr2	365	Oct	503	29	11605	570
Villa Crest King's Lilybud	Jr2	39	Oct	923	36	1135	47
s. Villa Crest Levity King	D. Villa Crest Lilybloom						
*Villa Crest Lillian	Jr4	356	Oct	741	40	11475	590
†Villa Crest Supreme's Leanore	Sr3	294	Oct	839	47	10113	527
Villa Crest Supreme's Leona	Sr3	332	Oct	1095	55	14145	694
Villa Crest Valera	Sr2	46	Oct	1110	41	1392	63
s. Normandy Levity Reliant	D. Clarlon King's Vera						
*†Yellow Creek King's Dairy Maid	Sr4	263	Oct	1103	59	13400	676

§Wenger, Charles & Carl E., Royal Crest Guernsey Farm, Clayton, Ohio. ARHT

†Royal Crest Alga	Jr2	133	Nov	802	36	4173	183
s. Welcome-In Arnold	D. Royal Crest Lanora						
†Royal Crest Amber	Jr2	305	Sept	314	15	7150	335
†Royal Crest Jean	Jr2	78	Aug	1037	36	2638	106
s. Welcome-In Arnold	D. Lorna of Shady Lawn Farm						
†Royal Crest Lily Lady	Jr2	121	Nov	836	38	4018	161
s. Welcome-In Arnold	D. Ruby Girl's Lily						

§Western Glow Farms, Incorporated, Bow, Wash. ARHT

*†Avondale Gem	Jr3	158	Oct	1233	64	8260	386
Forest Green of Aldarra	Jr2	189	Oct	833	45	6290	315
†Golden Light of Aldarra	Sr2	305	Sept	501	24	10078	442
†Putlatch Faithful's Crystal	Jr4	136	Oct	976	45	5876	262
*†Prairie Bloom Glenna	5	171	Oct	1014	66	7350	434
Theo-Vale Noranda	7	187	Oct	1107	56	8828	399
*†Wandamere Anson's Emma	5	263	Oct	839	41	11178	528
*†Western Glow Bonniebee	Jr4	138	Oct	1392	69	7471	349
Western Glow Country Flower	Jr2	108	Oct	939	50	4822	183
Western Glow Country Lady	Sr2	176	Oct	898	46	6293	311
Western Glow Country Minuet	Sr2	227	Oct	982	49	7027	371
*Western Glow Dutiful	Sr4	144	Oct	1408	62	7442	323
*Western Glow Masher's Ann	Jr2	201	Oct	721	48	5884	330
*†Western Glow Mistress	7	250	Oct	1082	52	11657	613
*Western Glow Royal Duty	Jr2	273	Oct	881	48	9792	446
Western Glow Royal Jane	Sr2	142	Oct	923	50	5805	271
*†Western Glow Royal Maid	Sr4	133	Oct	1141	67	6238	331
*Western Glow Royal Melba	Jr4	199	Oct	937	49	8572	392

White, George M., Gayhead Guernsey Farms, Cossackie, N. Y. ARHT

†Fern-Wood Dora	6	183	Nov	857	49	7187	345
Fern-Wood Flora	Jr4	250	Nov	808	42	9726	434
Gayhead's Capt.'s Faith	Jr3	44	Nov	2054	83	2894	120
s. Groton House Levity's Captain	D. Gayhead's Fidelia						
†Gayhead's F. Linda	Jr2	160	Nov	759	39	4632	229
†Gayhead's H. I. Helena	Sr4	148	Nov	752	47	5613	254
Gayhead's L. Grace	Jr2	44	Nov	1134	53	1651	80
s. Gayhead's H. I. Loyalist	D. Sterling Grace						
Linda Folley	6	365	Nov	499	28	14148	758

White, Howard J., Monterey Farm, Middletown, Del.

*Don's Monty	Sr3	34	Nov	1293	65	2452	125
s. Dononia's Emblem of Monterey	D. Monterey Monita						
*†Don's Viola of Monterey	Jr3	159	Nov	1093	56	6432	329

*Dusty's Dot of Monterey	Jr2	190	Nov	957	52	8948	349
*Dusty's Middletown Dream	Jr2	135	Nov	1366	73	6622	441
*Dusty's Rene of Monterey	Jr2	190	Nov	1068	54	7474	558
*Dusty's Tiny of Monterey	Jr2	213	Nov	958	54	8090	412
*Monterey Caroline	5	255	Nov	1059	65	13157	735
*Monterey Sylvia	Sr3	291	Nov	929	56	11982	640
*Monterey Violet	5	125	Nov	1426	91	6638	361
*†Peerless Flossie	Jr4	291	Nov	839	55	12080	675
*Peerless Generous	Jr3	224	Nov	885	55	8584	483
*Peerless Poppy's Ruby	Sr2	305	Nov	383	20	11500	610

White, Molly L., Gayhead Guernsey Farms, Cossackie, N. Y.

Gayhead's In-Luck	Sr2	365	Nov	659	40	12821	701
*Gayhead's L. Cora	Jr2	305	Oct	462	20	9696	409

§White, W. T., Halfred Farms, Chagrin Falls, Ohio ARHT

*†Hartbert's Regal Minnie	Jr4	194	Nov	799	43	7232	319
*†Hartbert's Victoria	5	160	Nov	809	41	5828	257
†Molly of Halfred Farms	Jr2	86	Nov	924	44	2790	124
†Piney of Halfred Farms	Jr2	137	Oct	753	40	4247	200

§Whitesides, Pem, Mrs., Whitesides Farm, Cox's Creek, Ky. ARHT

†Meteor's Queen Lady of Oakwood	Jr3	279	Nov	859	44	11221	506

§Wildhaber, William T., Wildhaven Farms, Beatrice, Nebr. ARHT

*†Royal's Brilliant Eulalie	Sr4	55	Oct	1034	51	1925	87
s. Greenacres Royal 2d	d. Brilliant Utah's Eulalie						

§Williams, F. L., Est., Law-Will Farm, Hope, R. I. ARHT

†Law-Will Peerless Elizabeth	Sr2	75	Oct	981	48	2621	111
s. Charlemonte Patron	d. Law-Will Elizabeth						
†Law-Will Royal Rosemarie	Jr2	167	Oct	819	40	5018	228

§Williams, S. A., Summerside Farm, Hollis, N. H. ARHT

†Champion's Amber	Jr2	305	Nov	616	30	8550	389
*†Forges Victor's Sue	5	305	Nov	217	11	10499	503
*†Jane's Star Rose	Sr4	248	Nov	1093	48	10299	519
†Summerside Adore	Jr2	136	Nov	826	36	3975	177
†Summerside Agnes	Jr2	117	Nov	801	37	3212	140
†Summerside Allice	Jr2	82	Nov	686	37	2026	102
†Summerside Patsy	Jr2	305	Nov	93	5	8708	437

§Williamson, F. B., Jr., Windybrook Farm, New Hope, Pa. ARHT

†Windybrook Patalong	Jr2	298	Oct	608	35	7060	350
†Windybrook Pullalong	Jr2	219	Sept	633	36	5873	275
†Windybrook Tonalong	Jr2	240	Aug	805	37	6761	293
†Windybrook Tisalong	Jr2	287	Oct	705	36	7394	337

§Worthington, Alvin, Sunset View, Newtown, Pa. ARHT

*†Dixie of Sunset View	6	298	Nov	67	3	8972	412
*†Faith of Sunset View	Sr4	133	Nov	767	46	4188	220
*†Gloria of Sunset View	5	148	Nov	923	42	5851	251
†Sunset View Jane	Sr2	91	Nov	784	36	2722	121
†Sunset View Mary Lou	Jr2	91	Nov	993	41	3187	133

§Worthington, John D., The Homestead, Bel Air, Md. ARHT

†Goldwood Alert's Arma	Jr3	305	Oct	579	32	9662	426
†Goldwood Alert's Butterfly	Sr3	305	Oct	77	5	8295	443
*†Goldwood Alert's Mina	Sr4	36	Oct	1465	62	1644	70
s. Coldspring's Hardwick's Alert	d. Goldwood Mina						
*†Goldwood Annie	9	136	Oct	1367	59	6748	290
*†Goldwood Arleen	8	201	Oct	867	43	7783	343
†Goldwood Bonny's Veronica	Jr3	305	Oct	58	2	7050	349
*†Goldwood Champion's Lilac	5	137	Oct	888	44	4595	209
†Goldwood Founder's Hester	Sr2	53	Sept	837	37	1606	68
s. Coldspring's Romulus Founder	d. Goldwood Hardwick's Hester						
*†Goldwood Hardwick's Cora	7	305	Oct	40	2	6528	331
*†Goldwood Hardwick's Maggie	7	113	Oct	1119	63	4755	246
†Goldwood Hardwick's May	Jr4	305	Oct	110	7	5564	317
†Goldwood Hardwick's Starlene	Jr3	225	Oct	723	43	6625	344
*†Goldwood Leader's Arline	5	305	Oct	7	1	9538	397
*†Hill Girt Patience	Jr4	69	Oct	1000	46	2416	113
s. Hill Girt Prince	d. Top Patience of Hill Girt						

§Wyman, Thomas, Wye Heights Plantation, Longwoods, Md. ARHT

†Wye Heights Imogene	Sr3	156	Oct	797	41	4335	218
†Wye Heights Julia	Sr2	204	Oct	718	43	5435	298
†Wye Heights Lana	Jr2	82	Sept	605	40	1774	105
s. Bournedale Challenger	d. Wye Heights King's Honey						
†Wye Heights Lou	Sr2	60	Oct	687	35	1388	65
s. Wye Heights Cheerleader	d. Wye Heights Duke's Hazel						
†Wye Heights Lovely	Jr2	112	Oct	755	37	2959	141
s. Bournedale Challenger	d. Cloghorn Prince's Echo						

§Yakimoff, Nathan, Pine Hill Farm, Katonah, N. Y. ARHT

†Beaverdam Charlotte	Jr4	301	Nov	690	45	10398	598
†Fuddom Lady Juno	Jr3	262	Nov	829	43	9159	431
†Fuddom Rhine Maid	Sr2	224	Nov	705	41	5904	311
†Fuddom Roswell's Fraude	Sr2	230	Nov	682	35	6502	300
†Fuddom Roswell's Likable	Sr2	247	Nov	864	44	8767	431
†Fuddom Roswell's Verity	Jr2	305	Nov	553	28	9712	465
†Hidden Valley Nanquette	Jr2	167	Oct	805	35		
King's Margie of Norman's Kill	Sr2	365	Oct	691	31	11415	489
†Oak Crest Mary	5	305	Oct	111	5	10879	510
Orchard Grove Royal V Katrina	Jr2	365	Oct	383	20	10353	468
*†Pine Hill Donna Anna	6	258	Nov	819	48	10347	556
*†Pine Hill Marguerite	6	186	Nov	1017	47	8402	368
†Waldorf Dandy Girl's Lass	5	268	Nov	953	46	10756	479
*†Windwood Squire Innocent	Jr3	264	Nov	848	46	8569	437

Yates, S. S., Saddleback Farm, Dorset, Vt.

Elmstead Crusader's F. Grace	Jr4	47	Nov	1243	63	1924	97
s. Argilla Crusader	d. Elmstead F. Dolly Grace						
*Saddleback Bluebird	Jr4	298	Nov	798	46	10719	518
*Saddleback Doris	5	149	Nov	1047	55	6457	302
Saddleback Patricia	Sr2	91	Nov	931	46	3185	144
Saddleback Priscilla	Sr2	61	Nov	1069	53	2254	105
s. Whimsy Thor	d. Saddleback Prudence						
*Saddleback Sapphire	8	328	Nov	868	43	15675	659
Savery's Reward	Sr4	365	Nov	182	10	9685	448

Young, A. J., Great Elm Farm, Rochester, N. H. ARHT

*Gayhead's Lady Prim	11	330	Oct	1060	54	16132	714
Great Elm Bo-Rosie	Jr2	365	Oct	1075	58	14083	672
Great Elm Bounty	Sr2	326	Oct	861	42	10172	479
*Great Elm C. Bella	Sr3	321	Oct	854	40	13503	616
Great Elm C. Glenda	Jr2	365	Sept	606	35	11798	624
Great Elm C. H. Glennie	Jr2	323	Oct	1050	60	13389	630
Great Elm His Arline	Jr2	234	Oct	942	49	9047	412
Great Elm His Elaine	Jr2	164	Oct	1040	64	6586	317
*Great Elm His Eva	Sr3	214	Oct	901	47	8938	454
Great Elm Levity Rosalinda	Jr2	273	Oct	1081	68	9742	511

§Young, Helen Williams, Law-Will Farm, Hope, R. I. ARHT

†Law-Will Royal Gem	Jr2	147	Oct	910	40	4795	209

§Zimmerman, S. H., Zimalcrest Guernsey Farm, Columbia, S. C. ARHT

†Zimalcrest Advancer's Linda	Sr2	185	Oct	797	46	5963	271
*†Zimalcrest Lad's Rena	6	199	Oct	740	48	6771	321
†Zimalcrest Noble Peggy	Sr2	305	Oct	420	21	7602	405
†Zimalcrest Noble Roanna	Jr2	160	Oct	672	35	4454	209

Zimring, O. David, Sunset Glow Farm, Lombard, Ill. ARHT

*Dream Girl of Lisle	Sr4	281	Oct	50	3	9031	508
*Sunset Glow Fada	Sr4	68	Oct	993	49	2354	115
s. Conrad's Peter	d. Conrad's Nada						
*Sunset Glow Garnet	Sr3	295	Oct	732	45	10861	558
*†Sunset Glow Genesta	Sr3	181	Oct	928	46	5889	341
*Sunset Glow Goldena	Jr4	273	Oct	1046	63	12360	605
Sunset Glow Hallie	Sr2	344	Oct	680	42	10863	594
Sunset Glow Hanna	Sr2	365	Oct	669	38	11560	607
Sunset Glow Happy	Sr3	92	Oct	969	48	3234	152
*Sunset Glow Hepitaca	Jr2	168	Oct	759	42	5117	265
*†Sunset Glow Hula	Jr2	319	Oct	744	42	9439	470
Sunset Glow Image	Jr2	134	Oct	1003	58	5320	251
Sunset Glow Iris	Sr2	88	Oct	844	40	2571	123
Sunset Glow Irma	Jr2	58	Oct	993	45	1916	78
s. Sunset Glow Collegiate	d. Sunset Glow Finez						
*Woodacres Supreme R. Gem	Jr4	104	Oct	1130	48	4892	255

§Zweegman Brothers, Rozelyn Guernsey Farm, Lynden, Wash. ARHT

Rozelyn Delia	Jr3	236	Oct	759	42	7113	370
Rozelyn Eldee Lena	Jr2	256	Oct	743	35	7624	316
Rozelyn Elvira	Sr2	266	Oct	721	39	7767	354
*Rozelyn King's Ann	Jr4	308	Oct	769	48	10635	543
*Rozelyn Lee Dora	Sr4	278	Oct	898	44	10509	494
Rozelyn Maid 2d	Sr2	181	Oct	940	42	6743	287
Rozelyn Maribelle	Jr2	263	Oct	826	43	8292	396
*Rozelyn Nettie	Sr3	176	Oct	1030	51	7165	315

Payette County, Idaho, Meeting

The Payette County Guernsey breeders met January 24 at the Palisade Club on Highway 30, for a fried chicken dinner with 22 members present. Following dinner, the meeting was called to order by the president, Lance Jensen. The minutes of the last meeting were read and approved, and the financial report was accepted. The motion was made and seconded to have a calendar committee this year to make a calendar of the meeting places for the ensuing year. Mrs. Wallace Henry and Mrs. John Otten were appointed as the committee.

The club was reminded that their subscription to the Idaho Farm Journal had expired and might be renewed for 50 cents for a subscription. Ten members resubscribed.

It was reported by E. Huff, sales manager, that no more bulls were available. The question of a sale date and an auctioneer was discussed and it was decided to contact Joe Church to act as auctioneer, and then for the committee to meet to decide the sale date and plan other details of the sale. It was decided to notify each consignor to clip his bull the week following the meeting so all would have a more uniform appearance.

The annual election of officers was held. The executive committee elected includes Ray Olson and Elmer Huff, directors, with Lawrence Hawley, president, L. W. Potter, vice-president, and Lance Jensen, secretary-treasurer.

The project of building a Guernsey barn at the New Plymouth Fairgrounds was discussed and it was decided to make final arrangements when the foundation was ready.

Roy K. Boggs,
Secretary-treasurer.

Chat . . .

Dr. J. M. Gouldin, Tappahannock, Va., reports the birth of a bull calf weighing 123 pounds. The calf is sired by Midview Majesty's Royal and out of Windsor Duchess Rose.

APPROVED HERD IMPROVEMENT RECORDS

Owner and Records	Age	Days In Milk	Total Number Milkings	Lbs. Milk	Lbs. B. Fat
Baker, Stanley, Twin Birch, Lydonville, N. Y.					
North Valley Boots	Jr3	328	656	9615	450
s. Vallyvu Faithful Valor d. Janette of North Valley					
Twin Birch King's Patricia	Jr4	300	600	10122	540
s. Twin Birch King d. Twin Birch Patsy					
Twin Birch Pal's Etta	Jr2	340	680	10859	521
s. Cathedral Pal of Twin Birch d. Vallyvu Master's Reta					
Twin Birch Pal's Fairy	Sr2	261	522	7697	399
s. Cathedral Pal of Twin Birch d. Merrily of Twin Birch					
Twin Birch Pal's Princess	Jr2	324	648	10529	492
s. Cathedral Pal of Twin Birch d. Twin Birch Princess					
Twin Birch Royal May	5	289	578	9672	518
s. Vallyvu Foremost Valor d. Vallyvu Royal May					
Walnut Wold Vera	Jr2	365	730	9440	526
s. Twin Birch Valor's Majesty d. Walnut Wold Dido					
Barger, John B., Paul R. & James L., Bjacbardale Farm, Jefferson, Ohio.					
Jacbardale Forward's Patsy	Jr2	305	872	10061	528
s. Langwater Forward d. Hanky Panky of The Glen					
Jacbardale Forward's Ruby	Jr2	305	915	10273	514
s. Langwater Forward d. Cadet's Daisy Ruby					
Wolvergreen Annette	8	305	915	14243	639
s. Actor of Sunshine Farm d. Wolvergreen Primrose					
Wolvergreen Portia	Jr3	291	871	10717	509
s. Franchester Peter d. Wolvergreen Annette					
Beiber, Robert P., Nazareth, Pa.					
¶Royal's Dottie of W. B.	Jr3	295	586	6738	330
s. Coldspring's Hardwick's Royal d. Best Man's Dottie of W. B.					
Boutwell's Dairy, Incorporated, Lake Worth, Fla.					
Lanandy Golden Lilly	Sr2	325	647	7412	340
s. Grassland Lanandy d. Lanandy Lincoln Lilly					
Lanandy Lincoln Louise	Sr3	302	604	8598	386
s. Lincoln Charmer d. Lanandy Fidelity					
Brennan, Harold, Rollandale Farms, Waterloo, Iowa					
Highland Place Cheer	7	314	628	9322	370
s. Langwater Seraph d. Patsy of Wynola					
Rollandale Farms Annetta	Jr2	280	560	5859	301
s. Cuthbert Farm Bishop d. Highland Place Cherub Lois					
Yeoman's Star Beauty	Jr2	313	626	6283	351
s. Century's Rose Yeoman d. Faith's Star of Gold Crest					
Buchanan, Waldon R., Mr. & Mrs., Hillside Farm, Arthur, Iowa					
¶Anzac's Arlene	Sr3	232	464	6260	308
s. Whitebreast Anzac d. Meridan's Wonder Maid					
Chadbourn, A. W., Jr., Broadfield Farm, Dover, N. H.					
Great Elm Bonnie	Jr3	280	560	5975	267
s. Argilla Philonic of Red Gables d. Bonny of Red Gables					
Coble, George S., Maegeo Farms, Lexington, N. C.					
Shoreland Florette	Sr3	271	542	6093	296
s. Shoreland Chedco d. Shoreland Flora					
Cross, Clarence, Slippery Rock, Pa.					
Fairacres Hardwick's Duchess	Jr2	365	730	10281	515
s. Coldspring's Hardwick's Jim d. Fairacres Elaine Prince					
Eisenhart, Florence, York, Pa.					
¶Locusterest Regent Madora	7	287	574	6430	325
s. Thornton's Regent d. Locusterest Charity Madeline					
Farnsworth, Howard G., Dorella Farm, Planada, Calif.					
¶Dorella Elect's Pollyanna	6	356	712	9713	496
s. Chuckanut Elect d. Dorella D. Ex. Polly					
¶Dorella Elect's Shirley	6	331	662	11292	677
s. Chuckanut Elect d. Dorella Rival's Sunny Girl					
¶Dorella Rival's Claudia	10	365	730	10573	496
s. Cascade Royal Rival d. Dorella Elenor					
¶Dorella Rival's Olena	8	365	730	9337	543
s. Cascade Royal Rival d. Dorella Olena					
¶Dorella Royal's Marjorie	6	308	616	11499	514
s. Dorella Royal Rival d. Dorella Maisy					
¶Dorella Soldier's Sister	5	222	444	5487	289
s. Dorella Rival's Soldier d. Dorella Rival's Susan					
¶Dorella Sophie	11	325	650	9672	480
s. President of Thousand Springs d. Dorella Buttercup					
Foard, William N., Clear View Farm, No. 2, White Hall, Md.					
Clear View's Dorine	Sr2	324	648	8151	443
s. Princeling of Clear View d. Dottie of Clear View					
Frahm, Elmer F., Elmwood Farm, Frankenmuth, Mich.					
Elmwood's Babe	Jr3	335	670	7616	411
s. Mapleground's Ideal Champion d. Elmwood's Elizabeth Ann					
Her-Mil's Sara	5	320	640	8895	490
s. Chedco James d. Suellen of Her-Mil Farms					
Her-Mil's Selma	Sr3	363	726	6966	371
s. Chedco James d. Suellen of Her-Mil Farms					
Fratm, Clarence & Harris, Daniel E., Berkley Farms, Newark, Del.					
Berkley Fanita	Jr2	285	570	4950	281
s. Spar Hill Foreman d. Fanina of Pickering Valley					
¶Berkley Fanny	Jr3	235	470	5746	328
s. Lakewood Holliston d. Fanina of Pickering Valley					
¶Calyx's Bernice of Blue Spruce	5	310	620	8267	426
s. Broadland Calyx d. Count's Beth of Blue Spruce					
Govin, Neil R., Mrs., Menomonie, Wis.					
¶Sherburne Prairie Carrie	6	314	744	10844	494
s. Boulder Bridge Questo d. Sherburne Prairie Caroline					
Sherburne Prairie Gilda	Jr2	285	619	5534	271
s. Prairie Beacon d. Sherburne Prairie Delilah					
Graber, Joe G., Freeman, S. Dak.					
Green Needles See-See	Jr2	322	644	6501	371
s. Pine Ridge Honesty d. Crooner's Senorita					
Hatcher, J. F., Hodgenville, Ky.					
¶Lilac Lawn's Lily	Jr3	331	662	7774	381
s. Kenmar Hills Replacement d. Lilac Lawn's Lucinda					
Hauch, Leo, Mount Pleasant Guernsey Farm, Sodus, Mich.					
Susie of Hard Maples	Jr4	245	487	6351	307
s. Stayer's Hope of Mt. Pleasant d. Alice of Froehlich Farm					
¶Susie of Hard Maples	5	229	458	7328	399
s. Stayer's Hope of Mt. Pleasant d. Alice of Froehlich Farm					
Hepler, Charles W. & Son, Tiffin, Ohio.					
¶Lilac Lawn's Surprise	Sr2	312	624	6651	301
s. Kenmar Hills Replacement d. Lilac Lawn's Patsy					
Hill, F. A., Palatine, Ill.					
Northmeade Country Cheer	Sr4	263	526	6655	273
s. Northmeade Country King d. Northmeade Merry Christmas					
Hillman, Ray, Kingsport, Tenn.					
¶Alamatuck Mayflower	Sr4	321	642	8057	435
s. Thatch Meadow Astrologist d. Alamatuck May					
¶Alamatuck P. Freida	Jr3	299	598	8219	442
s. Hominy Hill Philosopher d. Alamatuck Fina					
Kizer, Etta M., New Place Farm, Chase City, Va.					
Queen Judy Ideal	9	277	554	6726	328
s. Quail Roost Maxim's Ideal d. Hamp's Mary					
Laudwig, Lee W., Brashear, Mo.					
Browning's Glamorous Star	Jr2	311	622	5245	231
s. Alleta's Valor d. Glamour's Angela of Royal Oak					
Lyman, John, The Lyman Farm, Middlefield, Conn.					
¶Gunsight Dixie	7	334	668	9234	415
s. Broadmeadows Bickleigh d. Oaklands Joy					
¶Gunsight Emily	6	326	652	10043	519
s. Majesty of Coventry d. Parsimonia of Matlock					
¶Gunsight Gift	Jr4	320	640	8776	380
s. Hilltop Butterfat Noble d. Hope of Westview					
¶Gunsight Glorabelle	Sr4	323	646	11209	494
s. Hilltop Butterfat Noble d. Alice Clarabelle					
Gunsight Isabelle	Jr2	297	594	8439	388
s. Lincoln Sir Betsy d. Gunsight Glorabelle					
Gunsight Ivanna	Jr2	358	716	5712	304
s. Broadmeadows Bickleigh d. Gunsight Evangeline					
¶Princess Oasis of Maple Shade	Sr4	333	666	7962	436
s. Alfalfa Farm Prince d. Lulu of Maple Shade					
McCann, Frasier W., Golden Harvest Farm, Bridgewater, Conn.					
Bethany Royal's Hollara	Sr2	347	694	8380	424
s. Coldspring's Romulus Royal d. Rockingham Hollara					
Bethany Wistar's Goodness	7	314	628	9915	481
s. Green Meads Wistar d. Homestead Buttercup					
¶Flat Brook Her Joy	6	309	618	7202	377
s. Coronation Herald d. Glenburnie Joyous					
Fox-deceived Diana's Pride	12	310	620	7530	411
s. Fox-deceived Charter d. Fox-deceived Diana					
Glenburnie Jessie	11	336	672	8952	427
s. Glenburnie Laird d. Glenburnie Jean 3d					
Golden Harvest Areca	Sr4	303	606	7612	383
s. Golden Harvest Valiant d. Golden Harvest Maxim Arethinia					
Golden Harvest Arena	Jr2	321	642	7583	395
s. McDonald Farms Impressive d. Golden Harvest Areca					
Golden Harvest Areta	Sr3	262	524	7062	344
s. McDonald Farms Impressive d. Golden Harvest Maxim Arethinia					
Golden Harvest Bounty	Jr3	310	620	7713	364
s. Golden Harvest Valiant d. Buckeye Bounty					
Golden Harvest Daisy Rose	Jr2	305	610	7839	367
s. McDonald Farms Impressive d. Golden Harvest Maxim Daisy May					
¶Golden Harvest Diana's Prim	6	264	528	6310	325
s. Antietam Fides' Vagabond d. Fox-deceived Diana's Pride					
Golden Harvest Flora	Sr4	336	672	8589	427
s. Golden Harvest Valiant d. Riegeldale Flower					
Golden Harvest Florette	Jr2	321	642	9292	461
s. McDonald Farms Impressive d. Golden Harvest Flora					
Golden Harvest Flower	Sr2	318	636	9046	432
s. McDonald Farms Impressive d. Golden Harvest Maxim Flowerett					
¶Golden Harvest Generous	Jr4	316	632	9846	426
s. Golden Harvest Valiant d. Golden Harvest Gentian					
Golden Harvest Gladsome	Sr4	301	602	6603	292
s. Foremost Rose King d. Kitchener Glamour Girl					
Golden Harvest Gretchen	Jr4	324	648	9643	432
s. Golden Harvest Valiant d. Golden Harvest Gertrude					
Golden Harvest Honesty	Jr4	356	712	6762	327
s. Golden Harvest Watchful d. Golden Harvest Maxim Honey					
Golden Harvest Mariana	Jr4	335	670	8377	457
s. Golden Harvest Watchful d. Douglaston Princess Maria					
Golden Harvest Maxim Florence	Sr3	308	616	8272	422
s. McDonald Farms Impressive d. Golden Harvest Maxim Flowerett					
Golden Harvest Maxim Judice	7	329	658	8454	434
s. Bournedale Chieftain d. Master's Judy of Pebble Hill					
Golden Harvest Maxim Salome	7	298	596	8655	432
s. Bournedale Chieftain d. Quanquat Salvia					
Golden Harvest Milkmaid	Jr3	339	678	8490	447
s. Golden Harvest Valiant d. Golden Harvest Maxim Millicent					

Golden Harvest Milly Jr2 336 672 7414 397
s. McDonald Farms Impressive d. Golden Harvest Maxim Millicent
Golden Harvest Primal Sr2 365 730 10516 506
s. McDonald Farms Impressive d. Golden Harvest Prima-Donna
Golden Harvest Sundown Jr3 312 624 8389 384
s. Golden Harvest Valiant d. Golden Harvest Sunshine
Golden Harvest Sunset Jr4 337 674 9453 445
s. Golden Harvest Valiant d. Golden Harvest Sunshine

Melbergaard, Laurence, Ellensburg, Wash.

¶Pineval Benign Jr3 279 558 6366 339
s. Douglaston Baron Burton d. Theo-Vale Erna

Molloy, Mary, Hill Top Farm, Boulder, Colo.

¶Graysmarsh Phyllis Sr4 278 556 7908 333
s. Wandamere Phylip d. Rogue's Beauty

Moody, A. R., Fair Field Farm, Jacksonville, Vt.

Fair Field Midnight April Jr2 365 730 8159 408
s. Midnight Rustler of The Glen d. Fair Field Pebble
¶Fair Field Midnight Tippet Jr3 319 634 6937 358
s. Midnight Rustler of The Glen d. Fair Field Quantity

Moody, A. R. & Son, Fair Field Farm, Jacksonville, Vt.

¶Fair Field Midnight Sandra Jr4 365 730 6640 372
s. Midnight Rustler of The Glen d. Fair Field Quaker Girl
Fair Field S. Allure Sr2 365 730 8677 394
s. Fair Field Midnight Sable d. Ladderlook Honey

Morelli, C. M., Ollimac Guernsey Farm, Petaluma, Calif.

Ollimac Baron's Creamdrop Jr3 302 600 8211 465
s. Argilla Baron d. Ollimac Teardrop
¶Ollimac Baron's Marge Sr4 280 556 7651 472
s. Argilla Baron d. Marge's Maggie
¶Ollimac Baron's Pat Sr4 276 550 7874 386
s. Argilla Baron d. Ollimac's Cleopatra
Ollimac Baron's Pollyanne Sr2 284 565 6596 363
s. Argilla Baron d. Ollimac Cherub's Pollyanne
¶Ollimac Teardrop 6 304 604 10126 545
s. Santa Cruz Prince Lad d. Walen's Admiral Bee

Mountain Experiment Station, Waynesville, N. C.

Haywood Madge 6 365 730 11593 528
s. Majesty of Garden Creek d. Maid of Haywood

Myers, C. Faye, Knollnook Farm, Grand Blanc, Mich.

Knollnook Dolly Lou Jr3 331 662 10991 497
s. Cenor Victory Maxim d. Knollnook Meadow Lou

Myrin, H. A. W., Kimberton Farms, Phoenixville, Pa.

¶Flying Hill Royal Bud 5 327 634 8333 387
s. Flying Hill Prince Royal d. Brookmead's White Blossom
Kimberton Lady Jr2 365 730 6904 344
s. C. F.'s Romulus d. C. F.'s Justa Queen
¶Vanor's Bennie 5 284 568 9635 447
s. White Hale's Doc d. Vanor's Our Gal Sunday

Ophoven, Edgar, Viaduct Guernsey Farm, Kimball, Minn.

Viaduct Candy Amanda Jr4 284 568 8214 376
s. Boulder Bridge Candidate d. Charmer's Florenda of Watkins

Pennewell, R. D., Flo-Ray Farm, Palmyra, Mo.

¶St. Albans Actor's Fairy 7 277 554 6669 314
s. Wildwood Actor's August d. Princess Beauty of Fairview

Peterson, H. L., Austin, Texas.

¶Carlyn's Lassie Sr3 244 488 7537 335
s. St. Albans Valiant Vigor d. Carlyn's Lilly

Pratt, George D., Jr., Sunny Valley Farm, New Milford, Conn.

¶Sunny Valley's Bright Girl Sr4 321 963 11486 477
s. Sunny Valley's Noble Man d. Sunny Valley's Ethel 2d
Sunny Valley's Cheer Jr2 350 700 7694 340
s. Sunny Valley Phyllip d. Peggy of Fleetwood Farm
¶Sunny Valley's Lively Jr4 306 612 8996 465
s. Sunny Valley's Noble Man d. Sunny Valley's Lovely
¶Sunny Valley's Walicia Jr4 287 574 5129 251
s. Dunwalke Rosebud's Butterfat d. Walicia of Mt. Fair

Pringle, E. G., Clarion Farm, Goshen, Ind.

Cora of Hoovens Farm 8 365 730 12414 616
s. Treva's Tim of Hoovens Farm d. Catharine of Hoovens F.
Dot of Pringle Place Jr4 275 550 10842 521
s. Yellow Creek Meadow King d. Linda Lu of Pringle Place

Reed, William G., Graysmarsh Farm, Sequim, Wash.

Bonnibell Queen Sally Jr2 276 552 5578 281
s. Bonnibell Mary's King d. Susie's Queen of Tahoma
Bonnibell Viola Sr3 304 608 8840 400
s. Bonnibell Reliance d. Bess of Hughes Place
Bonnibell Winnie Jr2 365 730 10706 528
s. Bonnibell Nora's Lad d. Bonnibell Wanota
Caliph's Bell Mollie Jr3 300 600 8186 410
s. Chicona Caliph d. Bell Acres Mollie
Cloverhill Flossie's Rita Jr2 296 592 8669 350
s. Chuckanut Hattie's Lad d. Flossie of Home Comfort Farm
¶Fircrest Peaceful Jr3 365 730 11523 505
s. Argilla Conquest d. Fircrest Princess Beauty
¶Glenda May Gem 12 365 730 12341 655
s. Valley Gem Broker d. Senator's Kate May
¶Goldie's Suzanne 5 305 610 9396 440
s. Kendall's Tom d. Goldie of Fir-Ald Farm
¶Graysmarsh Anabelle Jr4 340 680 11800 578
s. Chicona Caliph d. Broker's Anabelle May
¶Graysmarsh Anabelle 5 334 668 11825 557
s. Chicona Caliph d. Broker's Anabelle May
¶Graysmarsh Buttercup Jr4 363 726 12767 600
s. Chuckanut Phyllad d. Butter Belle of Baker View
¶Graysmarsh Choice Jr3 272 544 7469 338
s. Chicona Caliph d. High Valley M. E.
¶Graysmarsh Dolly Sr4 304 608 9069 487
s. Chicona Caliph d. High Valley Florence
Graysmarsh Eliza Ann Jr2 304 608 6149 349
s. McDonald Farms Indian Prince d. Graysmarsh Elizabeth
¶Graysmarsh Elizabeth Sr4 304 608 8305 458
s. Chicona Caliph d. High Valley Beth
¶Graysmarsh Paulette Sr4 329 658 12147 674
s. Chicona Caliph d. Pride's Pauline of Stuart View
¶Tim's Queenie Sr4 185 370 6593 345
s. Cloverleaf Rose's Tim d. Lindy's Queenette
¶Topseta's Rosebud Sr3 305 610 10518 481
s. Chicona Caliph d. Marymoor Topseta

Reese, Harry, Stringtown Guernsey Farm, Prescott, Iowa.

¶Stringtown Julip Jr3 365 730 7650 394
s. Stringtown Jacquen d. Stringtown Miss Julia
Stringtown Lacena Jr2 341 682 6714 339
s. Boulder Bridge King's Sun Ray d. Stringtown Lady
Stringtown Sunshine Jr2 348 696 7898 380
s. Skyline Gretta's Challenger d. Star of Jo-Be
Stringtown Tharos Jr2 349 698 7697 422
s. Boulder Bridge King's Sun Ray d. Stringtown Tarinca's Taressa
¶Stringtown Wally 6 339 678 8605 439
s. Tianna's Ultra Holliston d. Stringtown Miss Wilma

Reese, Harry & Son, Stringtown Guernsey Farm, Prescott, Iowa.

Boulder Bridge Verity Jr2 324 648 5013 273
s. Green Meads King Don d. Bopeep's Vivian of Smithdale

Reese, Lewis G., Stringtown Guernsey Farm, Prescott, Iowa.

¶Alchrist Princess H. Sr4 304 608 6965 414
s. Pine Ridge Ensign d. Alchrist Princess
Stringtown Tina Jr2 365 730 7351 409
s. Boulder Bridge King's Sun Ray d. Stringtown Theresa

Sands, D. C., Benton Farms, Middleburg, Va.

Benton's Bright Jane 5 263 517 8049 386
s. Benton's Star Bright d. Benton's Jenny Jane
Benton's Bright Sabina Sr2 336 662 6378 378
s. Benton's Bright Nick d. Benton's Meadow Star
Benton's Excellent Vera Sr3 356 708 8814 475
s. McDonald Farms His Excellency d. Benton's Virginia 3d
Benton's Lucky Bess Sr3 347 686 9327 474
s. Mt. Ararat's Sir Lucky d. Benton's Bernadine
Benton's Lucky Nebora Jr2 348 688 7482 405
s. Mt. Ararat's Sir Lucky d. Benton's Nicolette
Benton's Lucky Phyllis Ann Jr4 245 479 8471 428
s. Mt. Ararat's Sir Lucky d. Benton's Parnella
Benton's Lucky Polly Jr4 286 563 9950 504
s. Mt. Ararat's Sir Lucky d. Benton's Patience
Benton's Lucky Senora Jr2 365 727 9060 450
s. Mt. Ararat's Sir Lucky d. Benton's Lucky Susan
Benton's Lucky Suzanne Jr2 365 723 6719 339
s. Mt. Ararat's Sir Lucky d. Benton's Lucky Suzy
Benton's Merry Mac 9 365 730 11551 510
s. Wolfpen Nestor d. Benton's Marianne
Benton's Secret Star 8 277 552 8227 390
s. Wolfpen Nestor d. Benton's Starlight Sylvia

Schoeman, Harold, Maizeland Dairy Farm, Hannibal, Mo.

Fairmount Master's Maiden Sr4 275 550 7606 378
s. Broadland Master d. Wapsipinicon Buttercup Maid

Schultz, W. E. & Gillespie, K. H., King Acres, West Chicago, Ill.

Mari Lee's Sharlott Jr2 272 544 6459 316
s. Invererolt King's Image d. Marie's Ethel of Mari Lee
May Ann of Newby Farm Jr4 288 570 5151 266
s. Ploverlin Best's Champion d. Togo's Ann of Newby Farm
Peter's Frances Jr4 271 542 8002 323
s. Johnson's Arlene's Peter d. Supreme Lady Frances
Princess Em of Newby Farm Jr4 267 525 4570 252
s. Ploverlin Best's Champion d. Buttercup of Newby Farm

Schwalm, Kenneth, Berthoud, Colo.

Sunny Morn Franklin's Grace Sr2 348 696 7016 418
s. Radisson's Levity Franklin d. Prince's Janet Althea

Scott, J. Ray, Delta, Pa.

¶Warner Jennie's Janet 7 301 602 6184 288
s. Riveredge Francois' Ned d. Warner Jennie's Jennie

Secker, Girard B., Maizeland Dairy Farm, Hannibal, Mo.

Fairmount Queen's Babe Jr2 365 730 6253 303
s. Fairmount Cherub-Raider King d. Elm's Queen's Babe
Maizeland Shy Lass Jr4 250 500 6169 253
s. Maizeland Greatheart Dean d. Trailer's Shy Maid
Merrie Sherwood's Vesta Sr4 365 730 6924 386
s. Fairmount Valentine d. Knight's Ruby of Rose Lawn
Myrtle's Myrtilla of Vineland 9 245 490 4581 213
s. King Hill Alonzo d. Myrtilla of Mucomo

Shannon, Sidney L., Sr., Rosegill Farm, Urbanna, Va.

¶Bettie of Rosegill 11 365 730 7590 337
s. Eiletta's Master of Bdk. d. Fox View Gloria
¶Bright's Clara of Rosegill Jr3 309 618 5728 309
s. McDonald Farms Honor Bright d. Raider's Choice of Rosegill
¶Bright's Elsie of Rosegill 5 282 564 6897 353
s. McDonald Farms Honor Bright d. Lady Florence of Rosegill
¶Raider's Jeannette of Rosegill Sr4 331 662 5729 295
s. Midview's Raider d. Lady Emeline of Rosegill
¶Raider's Shirley of Rosegill Jr3 293 586 9274 305
s. Midview's Raider d. Lady Sheba of Rosegill
¶Traveler's Faith of Rosegill 5 324 648 6492 323
s. Fox Dean's Traveler d. Lady Constance of Rosegill
¶Traveler's Vera of Rosegill 5 292 584 8063 405
s. Fox Dean's Traveler d. Amine of Rosegill

Sharp, Zerna & Boicourt, Arthur, Wolf Creek Guernsey Farm, Thorntown, Ind.

¶Wolfcreek Cheery 6 303 606 11335 534
s. Normandy Matchless King d. Duffield Belle
¶Wolfcreek Clara 5 312 624 7896 415
s. Normandy Matchless King d. Wolf Creek Alice
¶Wolf Creek Dollie Jr4 272 543 8205 341
s. Normandy Matchless King d. Wolf Creek Anabell
Wolfcreek Edith Sr2 365 730 7707 394
s. Normandy Matchless King d. Big Springs Polly
¶Wolfcreek Edith Sr3 286 572 7919 361
s. Normandy Matchless King d. Big Springs Polly

¶Wolfcreek Elberta Sr3 315 630 7064 386
s. Normandy Matchless King D. Geneva of Duff Farm
¶Wolfcreek Elda Jr3 320 640 7402 349
s. Pine Manor Melody Prince D. Wolfcreek Claraball
¶Wolfcreek Elnora Sr3 289 578 7335 377
s. Normandy Matchless King D. Wolfcreek Bonnie
Wolfcreek Georgia Jr2 273 546 7124 337
s. Normandy Sheik D. Wolfcreek Cheery
¶Wolfcreek Gertie Sr2 290 580 6230 313
s. Normandy Sheik D. Wolfcreek Dora
Wolfcreek Glory Jr2 259 518 5704 292
s. Normandy Sheik D. Wolf Creek Anabell
Wolfcreek Goldie Jr2 248 496 4535 207
s. Normandy Sheik D. Wolfcreek Eater

Shaw, Woodard, Woodstock Farm, Gloversville, N. Y.

Baron Rossmore's Buttercup Sr4 365 730 8975 448
s. Douglaston Baron Rossmore D. Baron's Ann
¶Birch Brae Divanne Sr4 350 694 8221 377
s. Chedco Dividend D. Birch Brae Koran
¶Kitchener Sunset 7 365 730 9468 490
s. Kitchener Trumpet D. Kitchener Royal Sunset
Nobleman's Bridget Sr2 341 680 4094 208
s. Douglaston Clifford's Nobleman D. Woodstock Bridget
Nobleman's Fairy Jr3 306 607 4599 263
s. Douglaston Clifford's Nobleman D. Hinterland Fairy
Rosewald Refugee's Patience Jr3 295 590 6219 257
s. Langwater Darius D. Langwater Refugee

Shearer, Earl H. & Sons, Centralia, Wash.

¶Bernardine of Delphi Dell 7 355 710 8471 392
s. Rancho Chanceview D. Bonny Brook Bernardine
¶Bonny Brook Ivola Jr4 220 440 5943 290
s. Rancho Teddy D. Bonny Brook Iva Girl
Erwanda's Bee Jr2 282 564 6936 340
s. Delphi Dell Tuffy D. Erwanda's Honey
¶Erwanda's Carintha 6 290 580 8540 351
s. Jasper of Marine View D. Carintha of Delphi Dell
¶Erwanda's Honey 5 267 534 7601 357
s. Jasper of Marine View D. Bernardine of Delphi Dell
Erwanda's Maggie Jr2 343 686 7880 405
s. Ferdinand's Production Leader D. Erwanda's Aggie
Fir Ridge Jay's Charlotte Sr2 365 730 9892 429
s. Fir Ridge Eisenhower D. Fir Ridge Jay
Fir Ridge Loucille's Irea Sr2 316 632 6824 312
s. Fir Ridge Eisenhower D. Fir Ridge Lanora's Loucille
¶Ultra Don's Lula Bell 6 334 668 11246 482
s. Fir Ridge Ultra Don D. La Delphi Lady Kereatha

Shelley, Kenneth G., Montanvale Farm, Forksville, Pa.

¶Maplewood's Rosalee Sr4 319 638 7084 336
s. Coldspring's Hardwick's Banner D. Maplewood's Golden Rose
¶Prince Rilma's Beauty Jr4 322 644 11078 469
s. Prince Rilma of Edgewood D. Prince's Pet of Edgewood Farm
¶Prince Rilma's Marie Sr3 309 610 9370 456
s. Prince Rilma of Edgewood D. Princess of Loyal Sock

Sheppard, J. F., Broadfield Farm, Dover, N. H.

¶Broadfield Midget 5 279 558 6972 323
s. Rosewald Royal Blend D. Point-Peace Honeysuckle
¶Broadfield Minnie Sr3 305 610 5625 265
s. Argilla Fair Prince D. Madeleine of Green Lodge
¶Catamount Colonel's Fern 5 365 730 7347 395
s. Catamount Colonel D. David Slogan's Esther
¶Colonel's Lass 5 319 638 7259 323
s. Catamount Colonel D. David Slogan's Bess
¶Mercy of Old Town Farm 7 358 716 6341 291
s. Catamount Rex D. Blossom of Old Town Farm

Shoemaker, G. T. & Brehm, Paul W., Bernway Farm, Berne, Ind.

Bernway Della Jr3 365 730 13004 608
s. Wrendale Romulus D. Bernway Nancy
Bernway Lassie 6 320 640 9381 489
s. Golden Arrow Mountain Raider D. White Oak Mary Lou
Bernway Lucy Sr4 303 606 9630 492
s. Wrendale Romulus D. Bernway Susan
Bernway Lulu Jr2 305 610 8388 342
s. Coldspring's Romulus Equal D. Shona Lulu
Bernway Queen 6 335 670 9545 510
s. Golden Arrow Mountain Raider D. White Oak Starlight B.

Shook, Harold, Maylee Manor, Quincy, Mich.

¶Joan of Weneeda 8 263 526 6377 267
s. Coronation Achievement D. Broadcaster's Pride of Weneeda
Maylee Manor Anita Jr2 365 730 6479 311
s. Meadow Lodge King of The West D. Maylee Manor Felicia

Shriver, J. Willis, Ivy Wild Guernsey Farm, Quincy, Ill.

Meadow Princess of Ivy Wild Sr2 365 730 8308 469
s. King Hill Marshall Lad D. Lochmead Gaylass
Seco Lady Fair Jr3 365 730 11418 518
s. McDonald Farms Inspector D. Grace's Valor's Jewel
¶Whit-Meads King's Coral 6 313 626 8865 508
s. Whit-Meads Silver King D. Beechford's Coral Eyes
¶Whit-Meads Phil's Bessie 5 286 572 7038 365
s. Runnymede Philosopher D. Rilma Bess of Edgewood

Shriver, T. W., Ivy Wild Guernsey Farm, Quincy, Ill.

¶King Hill Rexhelen 6 341 682 9387 522
s. King Hill Double Rex D. King Hill Rexprincess
¶Rex's Salina 5 365 730 9744 535
s. King Hill Rex D. Rex's Salvera

Shue, S. & Plagens, J. C., East View Farm, Memphis, Mich.

Avery's Betsy of East View Jr3 365 730 8764 471
s. Klondike Paragon Avery D. Robin's Brinda of East View
Avery's Dixie of East View Jr3 365 710 10654 491
s. Klondike Paragon Avery D. Viscount's Daisy of East View
Avery's June of East View Jr2 336 662 8299 423
s. Klondike Paragon Avery D. Billey's Jane of East View
¶Cherry Blossom of East View 8 365 730 10214 562
s. Brookwood Viscount D. Golden Cherry of East View
¶Robin's Buttercup of East View 5 365 730 9883 546
s. Brookwood Robin D. Cherry Bud of East View
¶Robin's Jane of East View 5 343 676 8510 388
s. Brookwood Robin D. Spike's Jenny of East View

¶War Cloud's Blaze of East View 6 304 598 7840 376
s. Brookwood War Cloud D. Golden Betty of East View

Sicht, Roger R. & Son, Sicht's Farm, Eightyfour, Pa.

Glen's Jaqueline 6 315 630 9682 427
s. Dolly's Jack Glen D. Country Boy's Marline
¶Gruber Farm's Patience Jr4 332 663 9106 416
s. Fern's Bonny Lad D. Hunter White Patience
¶Leasure Run Nora 7 318 712 8556 401
s. Leasure Run Neater D. Leasure Run Norma
¶Lone Oak H. Jewel Jr3 323 696 10795 482
s. Fairlawn H. Hasson D. Jewel of Linwood
¶Lone Oak Lady Bountiful 7 306 611 11477 557
s. Star of Valley Inn D. Little Lady of Lone Oak Farm
¶Lone Oak Melba 6 316 631 9600 426
s. Maple Lane Clover's Steadfast D. Lone Oak King's Maud
The King's Farm Kathryn Sr2 214 427 4788 232
s. Antietam Royalman D. The King's Farm Colleen

Siebenthal, Emil J., Siebway Farm, Wolcott, Ind.

Siebway Joy Jr2 365 730 7912 384
s. Meadow Lodge King's Luxor D. Siebway King's Janet
¶Siebway King's Adaline 5 365 730 10160 518
s. Normandy King Premier D. Siebway Patrician's Glenadean
¶Siebway King's Caroline 5 365 730 9763 512
s. Normandy King Premier D. Artlo Carola
Siebway Laura Jr2 322 644 7594 375
s. Meadow Lodge King's Luxor D. Siebway Prince's Lady
¶Siebway Patrician's Gladys 8 300 600 11445 471
s. Gayoso Margaret's Patrician D. Artlo Dicta Betsy Glenora
¶Siebway Patrician's Gloria 6 365 730 13080 558
s. Gayoso Margaret's Patrician D. Artlo Dicta Betsy Glenora
¶Siebway Prince's Lady 6 365 730 10284 492
s. Siebway Dictator's Prince D. Kenfleur's Maidy B.
¶Siebway Prince's Polly 5 365 730 10042 486
s. Siebway Dictator's Prince D. Esther May's Pride

Sigrist, Eldon E., Seven Maples Farm, West Salem, Ohio.

Carpini's Nancy Ann Sr2 321 642 8702 419
s. Villa-Way Carpini D. Leafy-Alfa Nancy
¶Donna's Jean of Seven Maples Jr4 318 636 8114 405
s. Villa-Way Carpini D. Donna's Joy of Sugar Grove
Seven Maples Anna Jr2 317 634 5709 259
s. Villa-Way Carpini D. Shirleyanna of Seven Maples
Seven Maples Annabelle Jr2 365 730 6372 324
s. Villa-Way Carpini D. Avalon Annabelle
¶Seven Maples Carol Jr3 319 638 6732 379
s. Villa-Way Carpini D. Jessie's Carol of Seven Maples
¶Seven Maples Carpini's Superb Jr3 313 626 5904 293
s. Villa-Way Carpini D. Suppliant of Lone Pine
Seven Maples Donna's Jane Jr2 302 604 5899 295
s. Villa-Way Carpini D. Donna's Joy of Sugar Grove
¶Seven Maples Jean Jr3 315 630 7652 388
s. Villa-Way Master's Philip D. Donna's Jean of Seven Maples
Seven Maples Joy Jr2 365 730 8806 464
s. Villa-Way Carpini D. Avalon Joyful Maid
¶Seven Maples Julabelle 5 319 638 8449 460
s. Meadow Lodge King's Tonkawa D. Avalon Annabelle
¶Seven Maples Lela Jr3 334 668 9285 534
s. Ken-Edin Patent D. Leona of Seven Maples
¶Seven Maples Shirley May Sr3 281 562 6659 341
s. Ken-Edin Patent D. Seven Maples Shirley

Simmons, John & LeRoy, Royjon Farms, Bellville, Ohio.

¶Judy Kay 6 298 596 11589 494
s. Triumph's Ferdinand D. June's Duchess
June's Spring Lilly 7 305 610 7520 406
s. Barbara's Laddie of Maple Lane D. Corporal's June Lily
¶Plato's Queenette Jr3 225 450 4832 257
s. Maple Leaf's Charming Plato D. Sunny Triumph's Queen
¶Prince's Ann Marie 10 294 588 8358 439
s. Maple Leaf's Prince D. Ace's Carnation
¶Royal Triumph's Edith Jr4 323 646 10696 510
s. Corking's Royal Triumph D. Ferdinand's Eda
¶Royal Triumph's Mae Sr3 262 524 6933 331
s. Corking's Royal Triumph D. Laddie's Edna Mae
¶Sunny Triumph's Queen 9 281 562 7058 331
s. Raemelton Sunny Triumph D. Woodvale Eidelweis
¶Triumph's Kathie Jr3 221 442 4072 212
s. Corking's Royal Triumph D. Judy Kay
Triumph's Queen Lillian Jr2 325 650 5313 265
s. Corking's Royal Triumph D. June's Spring Lily

Simon, Ross & Rosa M., Sunset Ridge, Nova, Ohio.

¶Elsie's Masterful Elain Sr2 365 730 10807 567
s. Villa-Way Masterful D. Maurelda's Careless Elsie
¶Mary's Marybell Masterful Sr2 342 679 8737 506
s. Villa-Way Masterful D. Marion's Careless Mary
¶Melba's Masterful Melbetta Sr2 272 530 5765 358
s. Villa-Way Masterful D. Malinda's Melba Roscoe

Sinclair, J. E., Shamrock Guernsey Farm, Hillsboro, Kans.

¶Twin Oak Sunbeam 5 282 564 6376 290
s. Fairy Queen's Rex Royal D. King's Sunshine June Rose

Sisters of Providence, Hidden Gold Dairy, Saint Mary-of-the-Woods, Ind.

Hidden Gold Cyrene's Agnes 8 351 702 7144 368
s. Kenfleur's Dicta Cyrene D. Julia of Hidden Gold
Hidden Gold Cyrene's Alice 6 308 616 5606 259
s. Kenfleur's Dicta Cyrene D. Rankable Aristo Pearl 2d
Hidden Gold Cyrene's Cassie 6 254 508 7068 338
s. Kenfleur's Dicta Cyrene D. Eileen of Hidden Gold
Hidden Gold Cyrene's Delight 7 365 730 9261 379
s. Kenfleur's Dicta Cyrene D. Annette of Hidden Gold
Hidden Gold Linda Alert 5 365 730 8734 450
s. Kenfleur's Rosedale Alert D. Colleen of Hidden Gold
Hidden Gold Meadow Blossom Jr2 356 712 6066 320
s. Kenfleur's Meadow King D. Royal Lady of Hidden Gold
Hidden Gold Meadow Rose Jr3 365 730 8680 454
s. Kenfleur's Meadow King D. Hidden Gold Cyrene's Agnes
Hidden Gold Peggy Alert Jr4 318 636 9086 430
s. Kenfleur's Rosedale Alert D. Hidden Gold Cyrene's Janet
Hidden Gold Princess Alert 5 365 730 7993 389
s. Kenfleur's Rosedale Alert D. Princess of Hidden Gold

Skaar, Ashle, Green Needles Farm, Hayward, Minn.

¶Daniel's Dolly 8 234 502 8389 434
s. Daniel of Cor-Alfa Farm D. Fern's Duplicate
¶Dee-Dee 7 312 624 9043 463
s. Corium Slogan's Nipper D. Fern's Duplicate
¶Dona's Della 5 242 484 6928 324
s. Corium Slogan's Nipper D. Daniel's Dona
Green Needles Dee Jr2 318 636 9717 493
s. Pine Ridge Honesty D. Dee-Dee
¶Green Needles Kit Sr3 282 564 8971 430
s. Bell's Comet of Cor-Alfa Farm D. Slogan's Fern
¶Green Needles Lucy Jr3 339 678 8932 512
s. Bell's Comet of Cor-Alfa Farm D. Dee-Dee
¶Nipper's Maggie 6 341 682 10859 576
s. Corium Slogan's Nipper D. Daniel's Marcia

Skaar, Chris, Pine Ridge Farm, Hayward, Minn.

¶Comley of Cor-Alfa Farm Jr3 288 576 6618 348
s. Boulder Bridge Combine D. Whitey of Cor-Alfa
¶Pine Ridge Hyball 15 345 690 10450 487
s. Rancho Rapidan D. Yellow Rose of Pine Ridge
¶Pine Ridge Ima 10 279 558 9188 405
s. Corium Slogan's Nipper D. Pine Ridge Inez
¶Pine Ridge Red Fawn 5 362 724 9240 439
s. Corium Slogan's Nipper D. Pine Ridge Ready 2d
¶Pine Ridge Tootie Sr3 302 604 6533 381
s. Corium Slogan's Nipper D. Pine Ridge Tops
¶Pine Ridge Tops 8 365 730 11311 651
s. Boulder Bridge Comet D. Pine Ridge Hannah

Skaar, Chris & James, Pine Ridge Farm, Hayward, Minn.

Pine Ridge Blondie Girl Jr2 304 608 8943 424
s. Boulder Bridge Combine D. Pine Ridge Randy 2d

Skaar, Erling G., Pine Ridge Farm, Hayward, Minn.

¶Pine Ridge Ducky Sr3 279 558 8545 406
s. Pine Randy's Comet D. Pine Ridge Nipper's Jill
¶Pine Ridge Nora 2d 9 365 730 12067 558
s. Corium Slogan's Nipper D. Pine Ridge Nora

Skaar, M. S. C. & A., Cor-Alfa Farm, Hayward, Minn.

Comet's Edna of Cor-Alfa Farm 6 318 636 9031 503
s. Boulder Bridge Comet D. Edith of Cor-Alfa Farm 2d
Comet's Elite of Cor-Alfa Farm 5 315 630 8757 457
s. Boulder Bridge Comet D. Edith of Cor-Alfa Farm
¶Etta of Cor-Alfa Farm 6 309 618 11125 521
s. Corium Slogan's Nipper D. Edith of Cor-Alfa Farm
¶Jason's Judy of Cor-Alfa Farm Sr3 335 670 9886 515
s. Boulder Bridge Jason D. Comet's Judy of Cor-Alfa Farm
May Belle of Cor-Alfa Farm 3d Sr2 342 684 9292 452
s. Boulder Bridge Combine D. May Belle of Cor-Alfa Farm
¶Mistress of Cor-Alfa Farm Sr3 304 608 6975 390
s. Bellnap of Cor-Alfa Farm D. Margot of Cor-Alfa Farm 2d

Skaar, P. J., Green Needles Farm, Hayward, Minn.

¶Dixie's Cutie 8 264 528 8491 471
s. Boulder Bridge Comet D. Crooner's Dixie

Skaar, P. J. & Ashle, Green Needles Farm, Hayward, Minn.

¶Green Needles Annabelle Sr3 270 540 7726 427
s. Bell's Comet of Cor-Alfa Farm D. Daniel's Elaine

Small, Douglas R., Manor Glen Farm, Monkton, Md.

¶Fairlawn L. Gleam 6 302 604 9188 432
s. Coronation Leader D. Fairlawn Peerless Eppie
Manor Glen Augusta Jr2 359 718 7590 338
s. McDonald Farms Designer D. Oakwood Anabell
Manor Glen May Jr2 365 730 10439 467
s. Coldspring's Beauty King D. Adjuster's June of Ben-Town
Manor Glen Smuggler's Reward Jr2 353 706 9285 433
s. McDonald Farms Designer D. Oakwood Smuggler
¶Oakwood Alma 9 365 730 10538 482
s. Maywood Pat D. Oakwood Lena
¶Oakwood Avon 8 266 532 9159 391
s. Maywood Pat D. Oakwood Marjory
¶Oakwood Columbia Belle 5 322 644 8540 465
s. McDonald Farms Columbia D. Oakwood Anabell
Unkledox Catherine 8 304 608 9074 392
s. Oakwood Adjuster D. Unkledox Mabel

Smedstad, Odell, Doll Acres Farm, Starbuck, Minn.

C. Grace of Wedgewood 9 294 588 8305 469
s. Gluek Farm Crusader D. Barcelona's Ramona
Curlette of Lakeridge Sr4 365 730 11203 536
s. Brandtjen's Inheritance D. Opal of Lakeridge
Diana of Lakeridge Sr3 325 641 9837 519
s. Brandtjen's Inheritance D. Rose of Lakeridge
Double Blossom 5 307 605 9232 482
s. Loma Selma's Double D. Blossom's Gerty
Evergreen's Naida 6 361 722 10058 546
s. Monitor of Riverside D. Queenie of Aitkin
Wedgewood's Bonnie Sr3 319 638 8719 485
s. Boulder Bridge Noveau D. C. Edna of Wedgewood

Smith, Charles F., Jr., Oakland Manor Farms, Union Bridge, Md.

¶Gayla Oakland Manor 5 278 556 8314 400
s. Foremost Royal Combination D. Gay Lassie of Oakland Manor
Oakland Manor Fancy Jr2 293 586 6620 347
s. McDonald Farms Inheritor D. Fanny of Oakland Manor
Oakland Manor Lassie Dee Jr2 293 586 7399 450
s. McDonald Farms Inheritor D. Lassie Baby Oakland Manor
Oakland Manor Myrtle Jr3 312 624 6871 367
s. Foremost Royal Combination D. Mistletoe of Oakland Manor
¶Oakland Manor Nona Jr3 267 534 6040 275
s. Foremost Royal Combination D. Nonie Oakland Manor
¶Oakland Manor Peter Lass Jr4 280 560 8726 425
s. Foremost Royal Combination D. Gay Lassie of Oakland Manor
¶Virginia Oakland Manor 5 251 502 7440 355
s. Foremost Royal Combination D. Phlox of Oakland Manor

Smith, Charles H. & Son, Maple Lawn Farm, Galien, Mich.

¶Excalibur's Judy 5 264 528 9224 427
s. Excalibur of Hickory Grove D. Fern's Lassie Fawn
Knoxp Springs Peerless Pride Sr4 365 730 8039 439
s. Pine Manor King's Peerless D. Silver Spring Supreme Princess
¶Maple Lawn Farm Jane 6 283 566 9329 422
s. Count of Tamarack Ridge D. Maple Lawn Farm Janice
¶Maple Lawn Farm Jessamine Sr4 365 730 10942 601
s. Count of Tamarack Ridge D. Maple Lawn Farm Janice
¶Maple Lawn Farm Jewel Jr3 290 580 9028 424
s. Oak Island's Royal Admiral D. Maple Lawn Farm Janice
¶Maple Lawn Farm Julane 5 365 730 9258 426
s. Count of Tamarack Ridge D. Maple Lawn Farm Juliette
¶Marlette of Hedge Croft Sr3 365 730 7830 413
s. Rita's Royal of Hickory Grove D. Kathleen of Ballard Farm

Smith, Clarence, Jr., Primghar, Iowa.

¶Ken's June Molina 8 259 518 7910 407
s. Ken of Rosedale D. Giffen's June

Smith, George L., Marion, Ind.

Estanda Pollyanna Jr2 301 602 4964 250
s. Golden Grange Norman D. Solms Farm Betty
¶St. Albans Glamour's Octave Sr4 318 636 9189 421
s. McDonald Farms Glamour D. Ox Bow King's October

Smith, Gerard C., Ratcliffe Manor, Easton, Md.

¶Hannibal's Locust Hill Carita 7 264 528 8072 338
s. Broadland Hannibal D. Carrie's Butterfat
Osborne Hill Mabel Jr2 353 706 6529 348
s. Spar Hill General King D. Delhaven Mariam of Wilview
Ratcliffe Manor Amanda Sr2 326 652 6604 311
s. Spar Hill General King D. Ratcliffe Manor Amethyst
Ratcliffe Manor Antonia Jr2 307 614 7353 324
s. Blakeford Tranquil's King D. Ratcliffe Manor Jeanne
¶Ratcliffe Manor Carrie 6 280 560 6753 289
s. Ratcliffe Manor Magic D. Ratcliffe Manor Carolyn
¶Ratcliffe Manor Emerald Sr4 263 526 8982 485
s. Jewell's Cathedral King D. Ratcliffe Manor April
¶Ratcliffe Manor Jeanne Sr4 311 622 8390 433
s. Jewell's Cathedral King D. Pan Joan of Ratcliffe
Ratcliffe Manor Jessica Sr2 329 658 6906 307
s. Spar Hill General King D. Ratcliffe Manor Ida
¶Ratcliffe Manor Trudy Jr4 326 652 6818 387
s. Jewell's Cathedral King D. Ratcliffe Manor Sylvia
¶Ratcliffe Manor Viola 5 323 646 5817 308
s. Sherwood Forest Magician D. Delhaven Violenta

Smith, Howard C., Chickawippe Farm, Geneva, N. Y.

¶Idylbrook Sheik's Wildrose Jr4 326 652 10033 529
s. Idylbrook Sheik D. Idylbrook Wildrosebud
¶Pirate's Highland Queen 12 365 730 11024 574
s. Vallyvu Improver's Pirate D. Ultra Lilly of Maple Drive
¶Vallyvu Foremost Carol Jr4 309 618 9224 380
s. Vallyvu Foremost Valor D. Reta of Pleasant View Farms
¶Vallyvu Royal Violetta Sr4 331 662 9212 426
s. Vallyvu Foremost Valor D. Vallyvu Memoir
¶Vallyvu Valor's Hope Sr4 314 628 8760 427
s. Vallyvu Foremost Valor D. Vallyvu Hopeful

Smith, Jennings, Slaughterton's, Sudlersville, Md.

Annie Belle of Buck Neck 8 279 558 6632 297
s. Broadland Pioneer D. Afri's Belle of Pioneer Point
Slaughterton Patsy Belle Jr2 278 556 6649 327
s. Blakeford Genius D. Annie Belle of Buck Neck
Slaughterton's Anna Lois Jr4 313 626 11928 576
s. Green Acres' May Prince D. Annie Belle of Buck Neck
¶Slaughterton's Topsy 5 271 542 8195 454
s. Green Acres' May D. Retailla of Buck Neck

Smith, Jennings & Ronald, Slaughteron's, Sudlersville, Md.

Slaughterton's Anna Jr2 328 656 7673 406
s. Blakeford Genius D. Slaughterton's Anna Lois

Smith, J. Roy & Elton R., Med-O-Bloom Farm, Caledonia, Mich.

Farofield Blossom Jr2 275 550 5224 264
s. Rock Creek Piedmont D. Farofield Golden Coronet
¶Kinsmith Mary Lee 7 365 730 15203 734
s. Carlo of Hickory Grove D. Mary of Kinsmith Farm
Med-O-Bloom Clara Jr3 263 526 7529 352
s. Rosemont Majesty D. Med-O-Bloom Ruth
Med-O-Bloom Flora Jr2 365 730 7409 354
s. Rosemont Majesty D. Flora of Kinsmith Farm
Med-O-Bloom F. Louise Jr2 365 730 8202 387
s. Rosemont Foreman D. Med-O-Bloom Frances
¶Med-O-Bloom Ginger 6 365 730 8529 402
s. Carlo of Hickory Grove D. Flora of Kinsmith Farm
Med-O-Bloom M. Freda Jr2 319 638 8173 370
s. Rosemont Majesty D. Med-O-Bloom Florence
Med-O-Bloom Myrtle Sr2 259 518 6107 283
s. Rosemont Majesty D. Med-O-Bloom Marie
¶Med-O-Bloom Ruth Sr4 317 634 9649 461
s. Rosemont Herod D. Med-O-Bloom Lady
¶Rebecca of The Kinsmith Farm 12 365 730 9431 467
s. Pickett's Pride Kent D. Lucy of the Annadale

Smith, Juliet G., Oakland Manor Farms, Union Bridge, Md.

¶Daisy Bell of Oakland Manor 9 301 602 7939 433
s. Thatch Meadow Steadfast D. Pionsetta of Oakland Manor
¶Lily of Oakland Manor 5 297 594 8963 327
s. Country Boy Oakland Manor D. Lily Oakland Manor
Oakland Manor Bonnie Lady Sr2 279 558 7581 442
s. McDonald Farms Inheritor D. Bonnie Oakland Manor
¶Oakland Manor Jewell Jr3 304 608 6830 395
s. Thatch Meadow Steadfast D. Julia of Oakland Manor
Oakland Manor June Jr2 300 600 8381 397
s. Thatch Meadow Steadfast D. June's Bea Oakland Manor
¶Oakland Manor Orange Blossom Jr4 317 634 9854 507
s. Oakland Manor Steadfast Prince D. Viola Oakland Manor
Oakland Manor Rosamond Jr2 365 730 11017 545
s. McDonald Farms Inheritor D. Oakland Manor Rosebud
¶Oakland Manor Rosetta Sr3 273 546 9545 508
s. Foremost Royal Combination D. Primrose of Oakland Manor
Oakland Manor Violet Jr3 314 628 10950 558
s. McDonald Farms Inheritor D. Violette Oakland Manor

Smith, Robert E., Smith-Hill, State Center, Iowa.

Moss Hill Daisy Sr3 329 658 7835 439
s. Gaylord's Squire's Fame D. Meadow Lass of Moss Hill

Smith, W. J., Elmdale Guernsey Farm, Bristol, Tenn.

¶Burke's Tavern's Princess — Jr3 348 696 6795 361
s. Marie's Roosevelt — D. Buddy's Bettie T.
¶Doll's Princess of Cedar Grove — 10 263 526 6918 341
s. Quail Roost Sam's Roxy — D. Dolly's Doll of Cedar Grove
¶Elmdale Belle's Polley — Sr3 344 688 9126 447
s. Riegeldale Emory's Nighthawk — D. Elmdale's Belle
Elmdale Cherub Doris — Sr2 306 612 7119 408
s. Riegeldale Emory's Nighthawk — D. Doll's Princess of Cedar Grove
¶Elmdale Dolly — Sr3 311 622 6046 306
s. Riegeldale Emory's Nighthawk — D. Elmdale's Lena
Elmdale Golden Secret — Jr2 311 622 7155 351
s. Riegeldale Emory's Nighthawk — D. Midview Ivanhoe's Goldie
¶Elmdale Hazel — Sr3 329 658 8837 499
s. Riegeldale Emory's Nighthawk — D. Sheppard Farm's Luna 2d
¶Elmdale Julia's Helen — Jr4 280 560 5447 311
s. Riegeldale King's Chieftain — D. Rose's Julia of Cedar Grove
¶Elmdale Junie's Queenie — Jr3 365 730 5428 344
s. Riegeldale Emory's Nighthawk — D. Junie of Cedar Grove
¶Elmdale Roxanne — Jr2 313 626 7988 405
s. Riegeldale Emory's Nighthawk — D. Elmdale's Lena
¶Elmdale's Ina — 5 293 586 6960 335
s. Pioneer Point Gold Count — D. Rose's Julia of Cedar Grove
¶Elmdale's Jean — 6 320 640 10512 472
s. Pinemont's Valor's Prince — D. Junie of Cedar Grove
¶Elmdale's Lena — 5 311 622 8926 394
s. Pioneer Point Gold Count — D. Doll's Princess of Cedar Grove
Elmdale's Mabel — Sr3 254 508 7223 389
s. Riegeldale Emory's Nighthawk — D. Elmdale Junie's Queen
¶Gamble's Mamie — 6 305 610 10473 484
s. Grapedawn Gamble — D. Senator's Mamie Lady
¶M. F. Sensation Sheba — Jr3 276 552 7781 402
s. Pleasant View Sensation Acme — D. Edisto Farm's Phyllis
Riegeldale Ben's Bridget — Jr2 359 718 6580 330
s. Riegeldale Illustrious Benjamin — D. Riegeldale King's Bridget
¶Royal Count's Josephine — Sr4 365 730 12581 606
s. Clear Springs' Royal Count — D. Mabella of Twin Brook

Smokler, I. H., Holtex Farm, Dallas, Texas.

Carlyn's Ella — 5 365 730 10370 476
s. Carlyn's Maxie Richard — D. Carlyn's Irene's Ella
¶Carlyn's Issie — Sr4 255 510 6167 276
s. St. Albans Valiant Vigor — D. Carlyn's Ivay
¶Carlyn's Ivay — 7 238 476 6156 278
s. Paramount Maxie's Richard — D. Fern Hill Irene
Carlyn's Laura Bell — Sr2 340 680 7805 341
s. St. Albans Valiant Vigor — D. Carlyn's Linda
Carlyn's Madonna — 5 307 614 8715 383
s. Carlyn's Maxie Richard — D. Carlyn's May's Gloria
Carlyn's Maryann — Jr4 311 622 7226 345
s. St. Albans Valiant Vigor — D. Carlyn's Myrtle
Sun Farms Emperor's Mildred — 6 365 730 10630 504
s. Meadow Lodge Emperor — D. Shears' Dora Marie
Sun Farms Monarch's Peggyann — 6 284 568 7661 346
s. Meadow Lodge Rex's Monarch — D. Sun Farms Emperor's Peggy

Snarr, Ward, Wardhaven, Siler City, N. C.

Rocky Reach Millianna — 11 238 476 5369 261
s. Valor of Jewel — D. Milly Erdine of Rocky Reach
Wardhaven Maxim Fillpail — Jr3 336 672 9780 468
s. Wakefield Royalist — D. Wakefield Fillpail
Wardhaven Maxim May — Jr3 323 646 8744 396
s. Wakefield Royalist — D. Wakefield May

Snide, Walter E., Twin Orchard Farm, Clarklake, Mich.

¶Meadow Gold Winsome — 5 326 652 6684 329
s. McDonald Farms Gilbert — D. Meadow Gold Wistful
¶Northmeade Coral — Jr3 210 420 2778 164
s. Green Meadz Corsair — D. Wonderland Robina
¶Twin Orchard's Dora's Bee — 5 267 534 5164 271
s. Lockshore Ranch Boss — D. White Oak Dora B.
¶Twin Orchard's Doreen — Sr3 230 460 4471 225
s. Lockshore Ranch Boss — D. Twin Orchard's Starlight
¶Twin Orchard's Fern — Sr4 245 490 5514 257
s. Lockshore Ranch Boss — D. Fernette of Cowham Farm
Twin Orchard's Fernette — Jr2 286 572 5392 267
s. Twin Orchard's General — D. Fernette of Cowham Farm
¶Twin Orchard's Joy — Jr3 200 400 4308 211
s. Twin Orchard's General — D. Twin Orchard's Joyous
¶Twin Orchard's Lady Joy — Jr4 249 498 5609 286
s. Lockshore Ranch Boss — D. Fairholm Joy
Twin Orchard's Linda's Belle — Jr2 302 604 5739 311
s. Twin Orchard's General — D. Fairholm Linda
Twin Orchard's Nora's Maid — Sr2 290 580 6122 291
s. Twin Orchard's General — D. Twin Orchard's Bonita's Nora
¶Twin Orchard's Royal Belle — Jr4 250 500 5959 246
s. Lockshore Ranch Boss — D. Willowbrook Royal Pauline
Twin Orchard's Sweet Briar — Jr2 233 466 3287 213
s. Lockshore Ranch Boss — D. Longacres Sweet Briar

Snook, Walter, Windemere Farm, Ottawa, Ill.

¶Whimsy Whippoorwill's Willow — Sr3 327 654 6132 373
s. Hasty Pudding of Whimsy Farm — D. Whimsy Whippoorwill
¶Windemere Rose Marie — Jr3 359 718 9043 479
s. Foremost Valor's Heir — D. Windemere's Rose of Picardy
¶Windemere's Annie Laurie — 6 303 565 6980 296
s. Royal Superb — D. Royal Valor's Anne
¶Windemere's Queen May — 7 309 618 6028 292
s. Foremost Confidence — D. May Royals Queen of Alta Vista
Windemere's Wendy — 5 269 538 6422 263
s. Foremost Confidence — D. Rockingham Gay Girl 4th

Snow, Herbert A., Snow Summit Ranch, Park City, Utah

¶Boydell Captain's Joyce — Jr4 328 656 6026 251
s. Boulder Bridge Captain — D. Jewell of Wendell
Boydell Captain's Minnie — Sr4 362 724 7863 375
s. Boulder Bridge Captain — D. Judson's May Bell
Heiah of Chicona — Jr3 296 592 6413 330
s. Chicona Norwood Major — D. Hydrangea of Chicona
¶Jewel of Wendell — 8 345 690 8401 351
s. Idagem May Flower's Judson — D. Honour's Wonda
Naomi of Benbrook — 7 340 680 7576 334
s. Lad's Neon of Middale — D. Nasturtium of Chicona
Revlo Truthful — 10 305 610 6489 319
s. Darigold Belmont — D. Darigold Truthful
Valley Pride's Buttercup — 9 365 730 7350 330
s. Chicona Hogarth — D. Butter Cup's Ruby
Valley Pride's Nanette — Sr4 359 718 9398 424
s. Wandamere Phylip — D. Valley Pride's Nettie
Wandamere Regent's Eldorado — Sr2 365 730 7293 351
s. Bethany Prince Regent — D. Chuckanut Elegance
Westlynn Cherry Lou — 6 314 628 8238 366
s. Chicona Louis — D. Romeo's Caroline of Prestdale

Snyder, J. Herbert, Locusterest Farm, No. 1, Union Bridge, Md.

¶Locusterest Charity Becky — 10 364 728 8229 409
s. Bell Buoy's Standard — D. Locusterest Country Betsy
Locusterest Dicta Belle — Sr2 334 656 7190 351
s. McDonald Farms Dictator — D. Locusterest Charity Bluebelle
Locusterest Dicta Betty — Jr2 321 612 6763 307
s. McDonald Farms Dictator — D. Locusterest Charity Becky
¶Locusterest Dicta Countess — Jr4 241 477 5569 246
s. McDonald Farms Dictator — D. Montville Dairy Queen
¶Locusterest Dicta Joy — Sr3 268 536 5597 284
s. McDonald Farms Dictator — D. Hillyard Ha Ha
¶Locusterest Hustle Huntress — Jr3 256 496 6667 313
s. McDonald Farms Hustler — D. Highland Vale's Huntress
Locusterest Hustle Viola — Sr2 365 730 7624 335
s. McDonald Farms Hustler — D. Rex and Heroine's Violet
¶Locusterest Vagabond Babs — Jr4 322 644 6638 297
s. Vagabond of White Hall — D. Babette of White Hall
Walnut Bottom's Caroline K. — Jr2 253 489 3862 192
s. King of New Windsor — D. Riegeldale Hero's Caroline

Snyder, J. Herbert, Locusterest Farm, No. 2, Union Bridge, Md.

¶Locusterest Regent Lucy — 6 323 646 7057 357
s. Thornton's Regent — D. Chenar's Luster

South Dakota State College, Brookings, S. Dak.

Campanile Atlas May — Jr3 242 726 6446 333
s. Gluck Farm Atlas — D. College Mayette
College Flash Daffodil — Sr4 315 945 7299 342
s. Alford Farm Flash — D. College Atlas Daffodil
¶Sodah Atlas Susie — Sr3 350 1050 7537 360
s. Gluck Farm Atlas — D. College Atlas Irene

Spencer, O. C., Pine Valley Farms, Cle Elum, Wash.

¶Abbie of Pine Valley — Sr4 305 610 9143 352
s. Marymoor Fawnboy — D. Marymoor Azamat
¶Barrie of Pine Valley — 5 299 598 10109 467
s. Valley Gem Fireman — D. Kliphoek Bonnie
¶Dorothy of Pine Valley — 7 326 652 11045 531
s. Lady's Cedric of Delphi Dell — D. Marymoor Sihyl Alice
¶Elsie's Rambler Girl — Sr4 365 730 10981 486
s. Rambler of Delphi Dell — D. Elsie of Pine Valley
¶Gladys of Pine Valley — 6 365 730 10623 519
s. Valley Gem Fireman — D. Vogue of Rainier View
¶Kliphoek Bonnie — 8 281 562 9894 500
s. Valley Gem Bravado — D. Valley Gem Estelle
¶Laura of Pine Valley — 5 305 610 8321 417
s. Marymoor Fawnboy — D. Lotna of Rainier View
¶Matilda of Pine Valley — 6 323 646 10413 474
s. Valley Gem Fireman — D. Ina of Rainier View
¶Pineval Belinda — Jr3 314 628 10692 511
s. Douglaston Baron Burton — D. Vella of Rainier View
¶Pineval Bellflower — Jr3 365 730 9045 492
s. Douglaston Baron Burton — D. Dena of Rainier View
¶Pineval Bettie — Jr4 316 632 7816 433
s. Valley Gem Horatio — D. Cleo of Pine Valley
¶Pineval Bettina — Sr3 308 616 9210 464
s. Douglaston Baron Burton — D. Theo-Vale Vanessa
¶Pineval Bianca — Sr3 365 730 12521 663
s. Douglaston Baron Burton — D. Theo-Vale Uha
¶Pineval Hortence — Jr4 308 616 9770 481
s. Valley Gem Horatio — D. Ester of Pine Valley
Pineval Mountain Bon Ton — Jr2 342 684 7951 387
s. Flying Horse Master's Phil — D. Theo-Vale Caddy
Pineval Mountain Kitten — Jr2 365 730 8792 407
s. Flying Horse Master's Phil — D. Kitty of Pine Valley
¶Pineval Mountain Starbright — Jr3 273 546 8915 426
s. Flying Horse Master's Phil — D. Laura of Pine Valley
¶Pineval Norinda — Sr4 232 464 7670 355
s. Rambler of Delphi Dell — D. Norma of Pine Valley
¶Pineval Rosella — Sr4 325 650 9271 394
s. Rambler of Delphi Dell — D. Theo-Vale Fanell
¶Pineval Roxey — Sr4 331 662 10717 551
s. Rambler of Delphi Dell — D. Dorothy of Pine Valley
¶Pineval Sadie — Jr4 312 624 8734 442
s. Chicona Leonidas — D. Theo-Vale Forlo
Pineval Ticktock — Jr2 297 594 6034 260
s. Pineval Theodore — D. Pineval Hortense
¶Rambler's Opal — Sr4 344 688 10210 461
s. Rambler of Delphi Dell — D. Theo-Vale Odie
¶Theo-Vale Fernetta — 7 365 730 9346 476
s. Langwater Western Admiral — D. Theo-Vale Beauty
¶Theo-Vale Una — 7 337 674 10541 475
s. Riverdale Belmont's Dictator — D. Theo-Vale Mavis

Sperry, Winston A., Faewin Farm, Caldwell, Idaho.

Dinamo's Ruby of Westview — Jr2 334 668 5156 272
s. Harriett's Dinamo of Hagerman — D. Count's Fay of Notus View
Lydia's Ontario Daisy — Sr2 315 630 7954 369
s. Tiny's Slogan of Hagerman — D. Daisy's Lydia
Quality Farm Nosegay's Cecile — Jr4 365 730 9224 434
s. Wandamere Phylip — D. Nosegay of Chicona

Sprinkle, Carl A., Sullivan, Ohio.

¶Five Points Magnus — 5 327 649 8038 425
s. Five Points Otis — D. Chieftain's Magnus
¶Way West Magnus Lacelia — Jr3 290 578 9174 412
s. Five Points Otis — D. Villa Way Magnus Lacelia

Sprole, M. W., Mr. & Mrs., Bonnie Vista Farm, Mason City, Iowa.

Bonnie Vista's Boots — Jr2 305 610 7045 312
s. McDonald Farms Fair Lad — D. Bonnie Vista's T. Bonnie
Bonnie Vista's Leah — Jr4 305 610 5802 308
s. Tianna's Felix — D. La Noce Flora of Meyer Farm
Bonnie Vista's Lynn — Jr2 328 656 5450 311
s. Leahaven Maxium Judge — D. Bonnie Vista's Leah
Bonnie Vista's Sno-Bird — Jr2 365 730 7500 396
s. McDonald Farms Fair Lad — D. Valentine's Snow-Ball
Duke's Nan — 6 327 654 11949 567
s. St. James Philosopher's Duke — D. St. James Prince's Nan

Sunny Morn Denny's Hazel Jr2 305 610 6210 314
s. Denny of Bonnie Vista D. Sunny Morn Franklin's Fanny
Sunny Morn Franklin's Hannah Jr2 365 730 6452 339
s. Radisson's Levity Franklin D. Sunny Morn Franklin's Elsie

Stanton, Douglas R., Old Homestead Farm, Greenville, N. Y.

Irene of Old Homestead Jr2 364 728 6977 335
s. Feura Justice D. Flint Hill Irene
Old Homestead A. Doris Jr2 230 460 6686 357
s. Old Homestead Admiral D. Old Homestead Fe Fe
¶Old Homestead A. Honey-Lou Sr2 316 632 10202 520
s. Old Homestead Admiral D. Waldorf Honey-Lou's Hannah
Old Homestead Ann 8 295 590 7719 370
s. Corning's Rex's Master D. Judy of Old Homestead Farm
Old Homestead A. Pearl Jr2 293 586 6980 338
s. Old Homestead Admiral D. Old Homestead Sally
Old Homestead A. Rosebud Sr2 294 588 7470 424
s. Old Homestead Admiral D. Old Homestead Lily
¶Old Homestead Dream Baby Jr3 323 646 7324 359
s. Feura Jubilee D. Old Homestead's Dream
¶Old Homestead Lindy-Lou 5 326 652 10050 488
s. Pyres D. Waldorf Honey-Lou's Hannah
¶Old Homestead's Dream 8 313 626 10160 480
s. Corning's Rex's Master D. Queen Dot's Betsey
¶Waldorf Progress's Pamela 8 365 730 10171 538
s. Coronation Imperial D. Waldorf Progress

Starck, P. A., Arrowwood Farm, Woodstock, Ill.

Maestro's Mildred Augusta Jr2 311 622 5264 301
s. Tarbell Farms Royal Maestro D. Wilsonia's Jesse
Wilsonia Annette 6 314 628 11929 621
s. Sedgley Iver D. Susan Ann Moon
Wilsonia Blanch 5 365 730 10072 520
s. Sedgley Iver D. Blanch of Plowmandale
Wilsonia Caesar's Diana Sr3 342 684 9218 463
s. Tarbell Farms Peerless Caesar D. Wilsonia Dina
Wilsonia Champion Beauty Sr2 307 614 8031 384
s. St. James Champion's Lad D. Wilsonia Saphire
Wilsonia Iver's Ruth Jr3 309 618 10350 493
s. Sedgley Iver D. Wilsonia Dahlia
Wilsonia Maud's Pride Sr2 362 724 8830 482
s. Sedgley Iver D. Maud of Green Meadows
Wilsonia Maxim Ruth Jr2 342 684 5511 367
s. Leahaven Maxium Judge D. Wilsonia Melanie's Ruth
Wilsonia Myrtle 5 331 662 12639 544
s. Sedgley Iver D. Myrtle of Plowmandale
Wilsonia Olive 6 319 638 9487 485
s. Sedgley Iver D. Sarnia Olive
Wilsonia Princess Susan 5 302 604 9470 519
s. Sedgley Iver D. Susan Ann Moon
¶Wilsonia Royal's Jeannette Jr3 329 658 7022 344
s. Tarbell Farms Royal Maestro D. Wilsonia Annette
¶Wilsonia Saphire 6 321 642 10374 555
s. Sedgley Iver D. Wilsonia Ruby
Wilsonia Sedgley's Lady Jr3 317 634 9131 463
s. Sedgley Iver D. Wilsonia Cavalier's Lady

Stark, Thomas, Jr., Cedarow Farm, Amelia, Va.

Carmen of Whippernock Jr3 246 477 4916 235
s. Becky's Edward D. Topsy of Whippernock

Stauffer, Ira, Valmark Guernsey Farm, Lynden, Wash.

Buttercup's Lottie 6 297 594 9646 468
s. Baker View Royal D. Peggy's Proud Buttercup
¶Button's Tiny's Ruby Sr3 302 604 7223 327
s. Rozelyn Danny D. Button's Tiny
Danny's Patsy Judy Sr3 365 730 10121 513
s. Rozelyn Danny D. Lady Ann's Patsy
Dimple Honey's Hopeful Jr2 317 634 6189 319
s. Alix's Chieftain D. Beauty Dimple's Honey
¶Rozelyn Mae 5 308 616 7148 327
s. Western Glow Leader D. Rozelyn's Little Lady Mae

Stebbins, Elmer M., Stebbins Farms, Monson, Mass.

Endean Rena 6 292 574 7050 354
s. Midnight Roisterer of The Glen D. Endean Generous
¶Groton House Levity's Mirth Sr2 240 480 7307 388
s. Pine Manor Levity's Legacy D. Holly Farm Mirth
Mylena Katie Ferdinand Jr2 348 696 7576 383
s. Storrs Commander Ferdinand D. Ferdinand's Pride of Greenway
Stebbins Orion's Brenda Sr2 333 666 7242 323
s. Grassland Orion D. Forges Brenda
Stebbins Orion's Rose Blossom Sr2 365 730 9972 445
s. Grassland Orion D. Falconridge Rose Blossom

Steinke, Harold, Mount Pleasant Guernsey Farm, Sodus, Mich.

Joan of Mt. Pleasant Jr2 365 730 7372 373
s. Silver Forest Admiral D. Sue of Mt. Pleasant

Steinke, R. A., Mount Pleasant Guernsey Farm, Sodus, Mich.

Bonnie of Mt. Pleasant Jr2 359 718 8226 371
s. Silver Forest Admiral D. Lookwell L. Spot
Eudina's Pride of Niles Jr2 365 730 7910 373
s. Yellow Creek Golden Noble D. Connie's Eudina of Niles
¶Valley Set's Levity Julia Sr3 365 730 7440 346
s. Libensam Levity Rose King D. Johnanna Gypsy Gloria

Stevens, L. B., Shoreland Farm, Oconomowoc, Wis.

Shoreland Charming Girl Sr2 279 558 5625 269
s. Shoreland Courageous D. Shoreland Dimple
Shoreland Golden Dawn Lady Sr4 298 586 5936 393
s. Shoreland Chedeo D. Shoreland Dawn
Shoreland Snow White Jr3 304 598 6437 310
s. Shoreland Chedeo D. Shoreland Snow Breeze

Stevens, R. S., Aptakisic Farm, Prairie View, Ill.

Aptakisic Ben Gay Jr2 365 730 9234 452
s. Fair Oaks Rex's Ben D. Darling of Eden
Aptakisic Caesar's Delilah Sr2 355 710 6630 337
s. Tarbell Farms Peerless Caesar D. Leader's Susan of Malloy
Aptakisic Climax Pearl Sr2 290 580 5980 276
s. Malloy Constant's Climax D. Idol's Gold-Bud
Aptakisic Levity Midge Jr2 365 730 7915 361
s. Curtiss Candy Levity Gentleman D. Homewood Roland's Salis
¶Barrington Court Greta 5 365 730 8541 440
s. Dandy of Barrington Court D. Zudleka of Daisy Lane

¶Darling of Eden 8 365 730 9714 425
s. Proceeding's King of Eden D. Darling Pet of Eden
¶Gylden Thor's Priscilla 8 365 730 11448 526
s. Corium Ultivan Thor D. Johnson Lane's Pride
¶Homewood Reid's Red Diamond Jr4 346 692 6660 312
s. Corium Slogan's Reid D. Homewood Roland's Diamond
¶Old Home's Lindela 6 362 724 9087 468
s. Cesor Noble's La Nove D. Old Home's Lily
¶Plowerlin's Foremost Maid Jr4 334 668 8229 418
s. Pinewood's Foremost D. Stonehurst Dandy

Stewart, Harold F. & Son, Char-Lane Farm, Vassar, Mich.

Char-Lane Champ's Cora Sr2 297 594 8305 442
s. Her-Mil's Cha Champ D. Marjohnelle Columbus' Clara
Char-Lane Champ's Norma Sr2 307 614 10554 448
s. Her-Mil's Cha Champ D. Marjohnelle Count's Nira
¶Fairlawn Wistaria 12 209 418 5987 309
s. Knollwood Lapin D. Knollwood Lapin
¶Hickory Ridge C. Sharon Jr4 295 590 7875 345
s. Cesor Victory Maxim D. Sherry of Maxfield Farms
¶Hickory Ridge Dora Jr3 294 588 9552 368
s. Marjohnelle Columbus Kornel D. Blue Ren Belle
Langvalley Shirley Jr4 271 542 5862 352
s. Caumsett King Royal D. Ward Acres Susan
¶Marjohnelle Count's Nira Jr4 312 624 9219 416
s. Marjohnelle C. Count D. Marjohnelle Royal Nifty

Stine, C. M. A. & Samendinger, Frederic, Foxden Farm, Newark, Del.

¶Foxden's Daffodil 5 284 563 8193 394
s. Foxden's Orion D. Foxden's Daphne

Stone Acres Farm, Incorporated, Stonington, Conn.

¶Chip's Wynne 6 265 516 8441 414
s. Grassland Youman D. Maple Lawn Chip
¶Elena's Frederica 6 249 498 9907 396
s. Grassland Youman D. Maple Lawn Elena
Fauna of Black River Sr2 309 618 8861 435
s. Coronation Pathfinder D. Golden Maid of Black River
¶Maple Lawn Chip's Edith 5 268 536 8133 371
s. Horse Shoe King's Marshal D. Maple Lawn Chip
¶Stone Acres Chipalore Jr4 333 666 12033 536
s. La Convert's Duke D. Chip's Helen Marcella
Stone Acres Lydia Jr2 365 730 11951 622
s. La Convert's Duke D. Maple Lawn Capella
Stone Acres Polly Jr3 280 548 8438 396
s. La Convert's Duke D. Chip's Wynne

Stonorov, Oskar, Montcalm Farm, Phoenixville, Pa.

Broadwater Aster Jr2 254 508 4476 199
s. Tommy Tucker D. Broadwater Mistinguett
Broadwater Effie Jr3 364 723 6525 266
s. Tommy Tucker D. Broadwater Karin

Stonorov, Oskar, Mr. & Mrs., Montcalm Farm, Phoenixville, Pa.

Airflow's Tilia 7 365 730 13079 630
s. Langwater Airflow D. Allgates Tilia
Broadwater Queen Candace Sr3 318 625 8000 350
s. Ashleigh's Beau D. Madam Queen of Willodale

Stouder, H. O., Fawn Isle Farm, South Whitley, Ind.

Fawn Isle Patricia Jr2 365 730 9588 471
s. Polly's Alert of Nosker Farm D. Reliance's Pearl
Fawn Isle Patsy Sr2 349 698 9842 508
s. Polly's Alert of Nosker Farm D. Reliance Peggy
Fawn Isle Rose Jr3 291 402 6512 327
s. Meadow Lodge King's Warrior D. Rayon of Busy Biddy Farms
¶Reliance Peggy 9 349 698 9218 436
s. Golden Grange Reliance D. Peggy Bates
¶Reliance's Peggy Anne 9 305 610 10256 488
s. Golden Grange Reliance D. Peggy Bates

Strickland, Harold L., Lanandy Farm, Rockfall, Conn.

Fairlawn Brunette 10 235 470 5233 294
s. Knollwood Herald D. Brownlie Radiant Lucy
¶Lanandy Brilliant Glow Sr3 269 538 5386 268
s. Homeland Slogan's Brilliant Boy D. Lanandy Valnip
¶Lanandy Brilliant Sunset Jr3 303 601 7201 316
s. Homeland Slogan's Brilliant Boy D. Lanandy Valparaiso
¶Lanandy Brilliant Tena Jr4 305 605 8901 361
s. Homeland Slogan's Brilliant Boy D. Lanandy Valtena
Lanandy Golden May Jr2 324 648 6125 284
s. Grassland Lanandy D. Lanandy Slogan's May
¶Lanandy Valmaide 8 331 657 10619 473
s. Grassland Beau Valentine D. Boulder Knoll Heartsease Emily

Stultz, Donald, Sandcut Guernsey Farm, Terre Haute, Ind.

¶Wabash Valley Wanda 7 365 730 13949 675
s. Franchester Thor D. Victoria Madam Sequel

Stultz, Raymond & Son, Sandcut Guernsey Farm, Terre Haute, Ind.

¶Dahlia's Normandy Pride 5 228 456 5423 291
s. Normandy Hero D. Reliable Dairy's Dahlia
¶Fairholm Buttercup Jr4 325 650 10382 503
s. Wabash Valley Fairholm King D. Buttercup Royal Model
¶Gee Gee Sweet Fern 5 293 586 8989 421
s. Fern's Lad of Hedgeview D. Gee Gee's Hildegarde
Lane's Delight Jr4 294 588 6357 311
s. Pine Manor Templar D. Delight of Victory Noll
¶Otter Creek's Hilda Jr3 302 604 9150 402
s. Kenfleur's King d'Or D. Stockdale's Emily Julia
¶Sandcut Farm Count's Daisy Jr2 304 608 7885 406
s. Kenfleur's Laddie Count D. Wanda's Madam Frances
Sandcut King's Princess Jr2 257 514 5230 220
s. Kenfleur's King d'Or D. Sandcut Masterese Anne

Stump, John A., Pipestone Creek Farm, Sodus, Mich.

Pipestone Creek Chira Jr2 327 654 5906 295
s. Meadow Lane King Paul D. Pipestone Creek June
¶Pipestone Creek Heidi 5 337 674 9507 498
s. Major Herod of Hickory Grove D. Donna of Pipestone Creek
¶Princette of Tamarack Ridge 11 236 472 7337 336
s. Fanstay of Oronoko D. Viola of the Ridge
Tallman Moonlight Merrily 6 295 590 7378 353
s. Moonlight D. Princess of Willow Wood

Stowe, H. C., Barflats, Woodburn, Oregon.

Barflat Daisy 10 341 682 8507 499
s. Harry Cream Kissed D. Senora Ann
*Barflat's Flossie 5 356 712 9461 482
s. Forest Home's Diplomat's Boy D. Queen's Kittoline
*Barflat's Gladys 5 308 616 7196 431
s. Forest Home's Diplomat's Boy D. Snooks' Gurley
*Barflat's Peg Sr3 333 666 10390 562
s. Barlow Shorty D. Barflat Beauty

Sullivan, Atsy, River View Farms, Bluemont, Va.

Benton's Berta 6 312 624 13634 587
s. Mt. Ararat's Sir Lucky D. Benton's Bernadine
Sandeo Constant Luck Jr2 304 608 7410 433
s. Sandeo Excellent Alpheus D. Benton's Berta

Sullivan, Albert J., River View Farms, Bluemont, Va.

Benton's Beryl 5 324 648 9975 474
s. Mt. Ararat's Sir Lucky D. Benton's Barbara's Boss
Benton's Excellent Sylph Sr3 312 624 8078 375
s. McDonald Farms His Excellence D. Benton's Sylph
Sandeo Assistor Sr3 304 608 8711 398
s. Mt. Ararat's Sir Lucky D. Benton's Helpmate

Sunnyhill Farms, Incorporated, Impertal, Pa.

Flying Hill Admirable Victoria Sr4 281 628 9974 539
s. Riveredge Abert's Admiral D. Flying Hill Royal Virginia
Way-Ellen Farms Donna Jeanne Jr2 335 790 8152 380
s. Sun-Blest Farms Levity Czar D. Way-Ellen Farms Levity Donna

Suter, Clement, Orchard Lane Farm, Bluffton, Ohio.

*Amir's Rose of Orchard Lane Sr2 365 730 8222 364
s. Rasmuson Corking Amir D. Sunny Lad's Rosella
Ann C. of Orchard Lane Jr2 305 610 7647 366
s. Gray Haven Argo's Constant D. Franchester Proud Astor
*Beauty of Orchard Lane Sr3 305 610 5974 315
s. Lyrowo Shah D. Tanners Belle Beauty
Pauline C. of Orchard Lane Jr2 337 674 7267 388
s. Gray Haven Argo's Constant D. Pride of Orchard Lane
*Pride of Orchard Lane Sr3 305 610 6564 295
s. Franchester Meadow Prince D. Franchester Proud Astor
Roweland Shirley's Countess Jr2 305 610 6402 268
s. Fairlawn F. P. Intrepid D. Hickory Grove's Shirley
*Sue of Orchard Lane Sr2 313 626 5345 280
s. Franchester Saint Dominant D. Bonnie Lea Corking Susan
*Wrendale Laura 6 305 610 8609 405
s. Franchester Consultant D. Wrendale Luella

Swales, G. O., Crescent Stock Farm, Johnson, Wash.

*Brabakers L. Babe Sr4 298 593 9690 442
s. Chuckanut Layman D. Babe of River Dale
*Brabakers L. Mary Sr4 311 622 8272 358
s. Chuckanut Layman D. Janis's Mary of Palouse
Brookacres Triumph's Monica Jr2 318 636 7716 354
s. Windale Leader's Triumph D. Leader's Mildred of Jusamite
*Chuckanut Susan 5 305 610 11355 485
s. Lad's Phyllister of Middale D. Riverdale Charke's Sue
*Crescent's Bonny Jr3 293 583 7690 412
s. Crescent's Phyllister Lad D. Crescent's Lady Belle
*Crescent's Carolyn 6 326 652 9055 416
s. Victor's Captain Sam D. Colleen of Golden West
Crescent's L. Chloe Jr2 292 582 7250 303
s. Chicona Langtry D. Crescent's Colleen
Crescent's L. Fanny Sr2 282 564 5338 228
s. Chicona Langtry D. Crescent's Flossy
Crescent's L. Gwen Jr2 364 728 7185 336
s. Chicona Langtry D. Brabakers L. Gladine
Crescent's L. Maude Jr2 295 590 7416 331
s. Chicona Langtry D. Princess Vera's Maxine
Crescent's L. Polly Jr2 289 578 6694 292
s. Chicona Langtry D. Crescent's Phyl Bertha
Crescent's Phyl Pet Jr2 322 644 8389 450
s. Crescent's Phyllister Lad D. Crescent's Phyl Pansy
Crescent's Phyl Statira Jr2 317 632 6363 271
s. Crescent's Phyllister Lad D. Statira of Chicona
*Sally's Maggie 7 298 593 11445 585
s. Dolley May's Edward D. Cora's Sally of Saint Marion

Sween, M. A., Mentor Farms, Volga, S. Dak.

*Mentor Yeoman's Fantacy 6 306 612 5452 271
s. Mentor Foremost Yeoman D. Mentor Phenomenon Fantastic Fan

Sween, S. B., Mentor Farms, Volga, S. Dak.

Mentor Caspario's Winsome Sr2 365 730 8906 463
s. Penn Villa's Caspario D. Mentor Royal Dawnita
Mentor Farms Co-ed 8 365 726 8340 344
s. Mentor Foremost Yeoman D. Phenomenon's Co-ed
Mentor Farms Florence 5 338 664 5995 317
s. Mentor Farms Conservative D. Mentor Flora's Belle
*Mentor Royal Baby Sr3 303 597 6013 324
s. Lister Royal Mentor D. Mentor Yeoman's Baby
Mentor Royal Betty Sr2 318 636 5197 225
s. Lister Royal Mentor D. Mentor Yeoman Betty
*Mentor Royal Co-ed Sr3 304 608 5898 285
s. Lister Royal Mentor D. Mentor Farms Co-ed
*Mentor Royal Dawnita 5 365 730 5515 287
s. Lister Royal Mentor D. Mentor Fannie Dawn
*Mentor Royal Freda Sr4 285 570 6704 261
s. Lister Royal Mentor D. Mentor Conservative Flora
Mentor Yeoman Betty 8 359 718 6819 411
s. Mentor Foremost Yeoman D. Flashlight's Betty Co-ed

Swint, Wendell R., Wealwood Farm, Landenberg, Pa.

*Cordelia Merry of Lindendell 9 271 542 8534 433
s. Merry Andy D. Clementine L. of Lindendell
*Coreen Merry of Lindendell 9 305 610 7922 375
s. Merry Andy D. Contentment of Lindendell
Peter's Wealwood Honey Sr2 300 600 8851 424
s. Ratcliffe Manor King Peter D. Wealwood Hazel
Peter's Wealwood Meg Jr2 364 728 11948 576
s. Ratcliffe Manor King Peter D. Wealwood Mika
*Peter's Wealwood Nan Jr3 271 542 7618 342
s. Ratcliffe Manor King Peter D. Wealwood Nell
Peter's Wealwood Peg Jr2 283 566 7988 386
s. Ratcliffe Manor King Peter D. Wealwood Patricia

Peter's Wealwood Vie Jr2 364 728 11445 465
s. Ratcliffe Manor King Peter D. Wealwood Vivienne
*Wealwood Nell 6 288 576 8715 357
s. Wealwood Johnny D. Brandywine Manor Fanny

Tague, S. P., Sarosa Farm, Sequim, Wash.

*Brite of Delphi Dell 8 352 704 8213 394
s. Chuckanut Climax D. Light of Delphi Dell
Delphi Dell Bernice Jr4 269 538 5100 265
s. Chicona Leonidas D. Bonny Brook Bernice
Jenny of Dana Ranch Sr2 309 618 7788 324
s. Delphi Dell Stella's Leon D. Sunshine of Delphi Dell
*Jensen's Lady Nan 7 236 472 6440 353
s. Bonny Brook Philip D. Jensen's Eva
*Martha of Delphi Dell 7 312 624 6727 285
s. Lion of Delphi Dell s. Millie of Delphi Dell
Maurice's Olympic Babe Jr2 330 660 6322 319
s. Delphi Dell Lucky D. Doreen's Bonny
*Permino Calico of Delphi Dell 5 296 592 6921 366
s. Permino of Delphi Dell D. Calico of Delphi Dell
*Tamorac's Rose 8 333 666 8745 339
s. Bertalor Tamorac D. Riverview Daisy

Talbot, Mae, Talbot Farm, Lambertville, N. J.

Brooklawn's Quesnie 2d 11 322 644 7656 352
s. Brooklawn's Surprise D. Brooklawn's Quesnie
*Golden Glow of Ann's Acres 6 312 624 5653 257
s. Fox Dean's Slogan D. Golden Princess of Ann's Acres
*Longlands Ethel 8 290 580 6357 279
s. Dunwalke Noble's Golden Boy D. Rising Sun Ethel
*Mae Alice of Talbot Farm Sr4 355 710 6433 291
s. Rockwood Butterfat D. Long View Treva
*Rose Ann Farm Fides 5 317 634 7998 395
s. Coventry Valor D. Marshallvale Fides
*Rose-ann Farm Rose 5 351 702 7790 395
s. Coventry Valor D. Friendship H. E. Blossom
*Royal Lindy of Maple Lane 7 332 664 7079 299
s. Maulton Ledestar D. Lindy's Helena of Maulton
*Talbot Farms Geraldine 5 307 614 5752 247
s. McDonald Farms Gerard D. Ruby Ann of Rose Lane

Taylor, Clair I., Humeston, Iowa.

*Prairiemede's Janet Lou 5 604 604 7519 333
s. Sunnymede Knight Errant D. Prairiemede's Betty Lou

Taylor, Fay E., Wellington, Kans.

Wood Creek Apollo's Anita Sr4 285 570 8732 408
s. Gaylord's Tulip's Apollo D. Fern Hill Plowman's Keepsake

Tedrow, Paul E., Golden Glow Farm, Delta, Ohio.

Golden Glow Columbine K. Jr2 365 730 9091 433
s. Nickel Plate Emblem's King D. Cain's Golden Charm
Gray Haven Corking's Bonnie Sr4 365 730 8597 443
s. Gray Haven Royal Corking D. Gray Haven Prince's Bonnie

Tedrow, Wave, Golden Glow Farm, Delta, Ohio.

*Garnet of Golden Glow Jr4 320 640 9350 445
s. Pine Manor Royal Sweepstake D. King's Garnet of Belmont
*Golden Glow Ambler's Janet Jr3 323 646 6943 367
s. Pine Manor King's Ambler D. Mischief's Janie
Golden Glow Duchess K. Jr2 320 640 9295 408
s. Nickel Plate Emblem's King D. Duchess Ann of Golden Glow
Golden Glow Rosie K. Jr2 241 482 5414 242
s. Nickel Plate Emblem's King D. Colonel's Moss Rose
Golden Glow Ruth K. Jr2 365 730 8922 414
s. Gray Haven Levity King D. Argo's Rosemary
*Golden Glow's Bonnie S. Jr3 302 604 7337 404
s. Garnet's Standard of Belmont D. Pleasant View's Jane
*Milmar Candace's Pet 6 344 688 6872 374
s. Gilmore's Philemon P. D. Milmar Candace

Thatcher, George W., Rancho Bye George, Albuquerque, N. Mex.

Robbie's Valor's Actress Jr2 365 730 8434 373
s. St. Albans Valor's Actor D. Sue Isabella
Flume Farm Buddy's Alesia Jr2 292 584 6571 281
s. Flume Farm Royal's Buddy D. Flume Farm Red's Alesia
Flume Farm Red's Rosebud Sr3 319 638 8733 424
s. Sunset Golden Red Cloud D. Flume Farm Absolute's Roselin
Flume Farm Valor's Daisy Jr2 352 704 7209 328
s. Rancho Flume Farm Valor D. Flume Farm Daisy
Flume Farm Valor's Red Pearl Sr2 311 622 7754 345
s. Rancho Flume Farm Valor D. Flume Farm Royal's Pearl
*Princess of Rio Grande 5 319 638 8158 359
s. Bell Buoy of Thousand Springs D. Masterpiece's Beauty Belle

Theine, Albert W., Allu Guernsey Farm, Oconomowoc, Wis.

Cloverland Stalwart Ruby 7 306 612 6664 305
s. Boulder Bridge Stalwart D. Cloverland Premier's Rosebud
Roy's Loretta Mae 6 365 730 9273 489
s. Moon's Maxim Roy D. Luella Dardanella of Mapleton
Spring Brook's Jeannie 7 301 602 8315 332
s. Boulder Bridge Ambassador D. Spring Brook's Corinne

Thode, R. L. & Brennan, Harold, Rollandale Farms, Waterloo, Iowa.

Czar's Judy Jr2 255 510 6547 328
s. Rosebud of Rosedale D. Czar's Rosalie
*Highland Place Daisy May 11 365 730 10427 559
s. Langwater Cherub D. Highland Place Winnie Mae
*Rose's Sharon Sr3 263 526 9203 396
s. Fairmount Raider Duke D. Jeanette's Rose of The Pines

Thomas, C. Norman, Salisbury, N. C.

Noreva Ann Jr4 257 514 5923 294
s. Klondike Commander D. Top-Line Mollie Ann
Noreva Kate 5 240 480 4665 244
s. Klondike Commander D. Top-Line Neda's Secret
Top-Line 5 231 462 5391 270
s. Klondike Commander D. Nankeen's Neda
Top-Line Dawn 6 274 548 4926 260
s. Klondike Commander D. Nankeen's Neda
Top-Line Neda's Secret 7 264 528 4923 243
s. Klondike Hadley D. Nankeen's Neda

Thomas, Dale & Sons, Frankfort, Ind.

*Levity Brightness Queen Sr3 306 612 6805 340
s. Normandy Levity Dale D. Queen's Brightness

Thomas, Robert W., Frankfort, Ind.

Big Maple Fanny Sr2 272 544 8763 405
s. Kenfleur's Ted Alert D. Treesvale Lois
¶Esther May's Lady 11 365 730 12703 589
s. Wood Lawn's Triple Monarch D. Esther May of Golden Meadow
Maple Sugar's Ann's Midgie Jr2 314 628 6539 365
s. Myersmead's Majesty D. Fawn's Ann of Maple Sugar Farm

Thomasson, D. W. & L. F., Twin Holly Farm, Hamptonville, N. C.

Grassy Grove King's Lottie Jr3 260 520 6723 316
s. Maxim's King of Grassy Grove D. Grassy Grove Maxim's Libbie
¶Martha's Kildare Gaylady 6 233 466 3254 185
s. Kildare's Raider D. Ann's Oct. Martha
Maxim's Bessie Marie 6 244 488 5382 272
s. Rose Maxim D. Major's Lindy Lue
Morris Farms King's Beauty Jr3 209 418 5424 258
s. Blakeford Reveller's King D. Woodland's Raider Beauty
Rose Maxim's Marinette Jr4 289 578 7448 390
s. Nan's Beauty's Rose Maxim D. Maxim's Bessie Marie
Twin Holly Farm Royal Ann 5 242 484 6394 310
s. Top Royal of Garden Creek D. Rose of Twin Holly Farm
Verna Dale Bruno's Mary Jr3 365 730 5448 223
s. Edisto Farm's Bruno D. Aramintha of B. R.

Thwing, Walter E., Golden Herd Farm, Wilton, Conn.

Bondwick's Accent Jr3 301 602 7847 369
s. Fritzlyn Bondwick D. Philosopher's Accent
¶Bonniebrook's Isolde 5 290 574 6588 343
s. Donniebrook's Captain Augustus D. Donniebrook's Europa

Tietjens, Irvin, Echo Eighty Guernsey Farm, Mason City, Iowa.

¶Echo Eighty Arabella Jr3 256 512 5712 258
s. Boulder Bridge Hopeful D. Ruth of Sunnybrook
¶Edgewood Beth 10 293 586 7484 325
s. Meyer Farm Majestic D. Fanny's Betty Gene
¶Granger's True Betty Sr3 306 612 7427 359
s. Tianna's La Noce Granger D. Earl's True Queen
Iowagold Fawn Jr2 365 730 8998 426
s. Pine Manor King's Reveller D. Iowagold Alberta
¶Leahaven Maxim Spot 5 295 590 7871 398
s. Meyer Farm Don D. Meyer Farm Spot
¶Leocourt Nancy Sr4 319 638 9106 419
s. Shamrock of Moss Hill D. Leocourt Nora
¶Marketa of Sunnybrook 6 317 634 9636 439
s. Boulder Bridge Dictator D. Delma's Marie of Sunnybrook
¶Spruce Grove Janie Sr4 283 566 7410 298
s. Meadow Lodge King's Favor D. Spruce Grove Dimple
¶Wheeler Farm Crystal Mae 8 309 618 11280 569
s. Tianna's Kenmoor Anchor D. Bubbles of Wheeler Farm

Tinkey, Clarence, Claypool, Ind.

¶Blossomland Susan Sr3 267 534 6058 263
s. Admiral of Tamarack Ridge D. Blossomland Rachel

Todd, George L., Okaw Valley Guernsey Farm, Sullivan, Ill.

¶Daniel's Elnora Sr3 296 592 7479 404
s. Daniel of Ore Hill D. Golden Allen's Ellen
¶Golden Allen's Governess 8 270 540 7112 328
s. Golden Allen D. Governess Elsie
Great Oaks L. Claire Jr3 306 612 5007 264
s. Argilla L. Legacy D. Greenfield V. Wilma
¶Lady of Ore Hill 7 263 526 5990 307
s. Mound City Monarch D. Queen Ann of Ore Hill
Morningside Arrow's Eve Jr2 358 716 5558 273
s. Charwick Comrade's Arrow D. Corium Mariner's Holly
Okaw Valley Fan Jr2 280 560 5367 217
s. Liberty's Jaques D. Golden Allen's Governess

Tomlinson, E. T., Poniton Farm, Bridgeton, N. J.

¶Fairview Camilla Mystery 10 328 656 6847 328
s. Dunwalke Mystery D. Wasteland Camilla
¶Plowman's Lily of Poniton 10 338 676 7784 265
s. Langwater Plowman D. Poniton Constance
¶Poniton Hardwick Love 12 365 730 9964 461
s. Hardwick's Galore D. Gay Hill Lovely
Poniton Noble's Patience Jr2 288 576 6125 265
s. Hominy Hill Noble D. Clare of Meadowlane
¶Poniton Perfect Lady Jr3 337 674 5834 366
s. Poniton Prince D. Poniton Betsy

Toney, Fax, Decatur, Mich.

¶Shogan's Lustre Jr4 318 636 7359 413
s. Superior's Shogan D. Oak Island's Lalah

Toney, Warren & Son, Decatur, Mich.

Oak Island's Lalah 7 339 518 9609 542
s. Rose's King of Meadow Lane D. Oak Island's Royal Lady

Travis, Donald G., Omega Haven Farm, Clifford, Mich.

¶Wilma A. of Greenfield 8 310 620 8716 355
s. Flying Hill Rose King D. May Rose Wilma of Greenfield

Travis, Grant L., Omega Haven Farm, Clifford, Mich.

¶Bancroft Acres Helen Lucy 6 357 714 10693 582
s. Fairholm Noble D. Helen Lucy of Cat Head 2d
Beverly's Ajax Rilma Jane Jr2 286 534 5056 256
s. Eth-Mead P. Coronation Model D. Beverly's Sensation's Jane
¶Dean's Ann of Omega Haven Jr4 330 660 8351 412
s. War Cloud's Dean of East View D. Madge's Bess of Maxfield Farms
¶Dean's Betty of Omega Haven Sr3 365 730 9250 447
s. War Cloud's Dean of East View D. War Cloud's Dolly of East View
Dean's Faith of Omega Haven Jr2 346 692 8387 351
s. War Cloud's Dean of East View D. Wilma B. of Greenfield
¶Dean's Nora of Omega Haven Sr4 311 622 8114 386
s. War Cloud's Dean of East View D. Wilma A. of Greenfield
¶Mary Ellen of Omega Haven Jr4 283 566 6796 295
s. Beverly's Ajax Champion D. War Cloud's Ella of East View
¶Wilma B. of Greenfield 8 285 570 7601 294
s. Flying Hill Rose King D. May Rose Wilma of Greenfield

Triggs & Westafer, Winding River Farm, Huntington, Ind.

Marlene of Winding River Farms Jr4 290 580 10408 525
s. Loshmead Rex King D. Elaine of Winding River Farms

Troester, Ray, Elkader, Iowa.

Buttergirl's Edna Jr2 348 696 7018 380
s. Linda Lou's Champion Buster D. Aris Gola's Buttergirl
Golden Girl's Victoria Sr2 254 508 4611 246
s. Century's Rose Yeoman D. Brandtjen's Golden Girl
Monita's Judy of Homeside Sr3 308 616 5809 315
s. Clermont Moonbeam D. Monita-Row o'Maples Farm

Tucker, Roscoe, Estate, Spring Branch Farm, Russiaville, Ind.

¶Edith of Spring Branch 9 290 580 7098 337
s. Telfer's Searchlight D. Kitty's Patricia

Tumleson, George A., Tumleson's Guernsey Farm, Owasso, Okla.

Hanna Farm's Fancy Jr2 300 600 4787 227
s. Hanna Farms Eisenhower D. Hanna Farms Royal Clora

Tumleson, Oscar D., Tumleson's Guernsey Farm, Owasso, Okla.

Gaylord Moonlight's Amethyst Jr3 297 594 5136 206
s. Gaylord's Moonlight D. Gaylord's Queen's Ardith
Gaylord's Dorine 5 268 536 7129 285
s. Gaylord's Topnotch Duke of F. D. Gaylord's Dexter's Delight
Ger Von May Rose's Mary Jr2 361 722 4792 230
s. Ger Von Chief Quannah D. Velma's May Rose
Ger Von Nanette Jr2 344 688 6649 354
s. Ger Von Chief Quannah D. Nora's Ferdinanda
Meadow Lodge Climax's Dean Jr2 338 676 5583 219
s. Meadow Lodge Rex's Climax D. Birchfield Deanna
Polly's Western May Rose Jr2 287 574 4457 198
s. Sylvia's Western King D. Queen's Polly of Homestead
Royal Goldie's Goldena Sr6 318 636 5329 262
s. Meadow Lodge Climax's Royal D. Chevalier Secret's Goldie
Velma's May Rose Sr4 334 668 7695 369
s. Meadow Lodge Comet D. Velma of Pecan Park Farm

Ulland, Lena, Lenull Farms, Austin, Minn.

Green Needles Lillian Jr2 281 562 5027 294
s. Pine Ridge Honesty D. Crooner's Fairy

Urquhart, R. M. & Marion, Greenwood Farms, Wayne, Pa.

¶Green Meadows Cherub's Galli 7 365 730 9227 464
s. Cherub's Pat of Hill Girt D. Green Meadows Golden Gertrude
¶Green Meadows Foremost Faye Jr3 334 668 8078 392
s. Quail Roost Valor's Foremost D. Green Meadows Lad's Lady

Van Cloostere, Tony A., Sunnyfield Farm, Vergennes, Ill.

May Geraldine of Elmhurst 8 292 584 9255 485
s. Irish Marcander of Elmhurst D. Geraldine Rose of Elmhurst
¶Sunnyfield Lillybrill Jr4 245 490 6259 316
s. Adelmer's Brilliant Monarch D. Lillian of Flamm's Farm
Sunnyfield Margie's Queen 5 296 592 9282 370
s. Margie's Actor of Clairmary D. Patriot's Queen of Clairmary
Sunnyfield Marose's Star Sr2 365 730 10818 587
s. Jomacre Star Challenger D. Sunnyfield Golden Marose
Sunnyfield May's Star Jr2 365 730 11243 605
s. Jomacre Star Challenger D. May Geraldine of Elmhurst
Sunnyfield Prince's Pauline Sr2 365 730 9450 444
s. Kent's Paul D. Sunnyfield Prince's Patricia

Vanderheyden, Charles E., Lawnview Guernsey Farm, Stockton, Ill.

¶Dot-Mar Pharaoh's Kate Jr4 279 558 9579 354
s. Rock Creek Pharaoh D. Circle A. Majesty's Kathy
¶Lawnview Clarie's Sharon Sr3 312 624 10675 639
s. Kenfleur's Garbo Alert D. Kenfleur's Dicta Claire
Lawnview G. Fawn's Jewel Jr2 321 642 7986 381
s. St. Albans Grandee Beau D. Milne's Champion's Fawn
¶Lawnview Goldie's Ruby Jr4 214 428 4872 212
s. Kenfleur's Garbo Alert D. Milne's Champion's Goldie
Lawnview Octell's Lucille Jr2 280 560 7451 391
s. McDonald Farms Grandee D. St. Albans Actor's Octell
¶Lawnview Select's Lorraine Jr4 257 514 7397 335
s. Kenfleur's Garbo Alert D. Milne's Champion's Select
¶Milne's Champion's Fawn 7 324 648 9640 407
s. St. James Champion's Ideal D. Milne's Little Fawn 2d
¶St. Albans Actor's Bidela 6 267 534 11355 513
s. Wildwood Actor's August D. Biddy of Hickory Grove

Van Pelt, Florence, Glenwild Farm, Owosso, Mich.

¶Glenwild Ada's Rayon Sr3 193 386 6271 274
s. Meadow-Gold Prospector D. Longbarn Ada
Glenwild Bonaire Jr3 338 676 7668 386
s. Eth-Mad Prim's Foreman D. Bonbon of Glenwild
¶Glenwild Fayett's Flirt Jr3 256 512 6756 320
s. Meadow-Gold Prospector D. Fayett of Glenwild
Glenwild Nancy's Nedda Sr2 258 516 5101 258
s. Meadow-Gold Prospector D. Glenwild Nancy
Glenwild's Pandora Sr2 219 438 4119 201
s. Eth-Mead Prim's Foreman D. Mac's Pauline of Lake View

Vaughan, A. Edward, Elmhurst Farm, East Bridgewater, Mass.

Aldrich Farm Majorca Sr3 551 702 8201 429
s. Conrad's Peter D. Secret's Rigoletta
Conrad's Jardinette 5 365 730 7719 355
s. Riegeldale Emory's Conrad D. Secret's Charm
¶Lady Mary of The Glen Sr4 365 730 8479 392
s. Earl of The Glen D. Midnight Mary of The Glen

Vaughan, H. G., Vaughan Farms, Sparta, Mich.

¶Gem's Dona of V. F. 5 268 536 6111 305
s. Tressie's Rex D. of Cowham Farm D. Gem of Oronoko
Vaughan's Gloria Ann Sr2 365 730 9274 397
s. Langmeadow Alexander D. Vaughan's Darline

Vaughan, James H., Vaughandale, Burkeville, Va.

¶Grand Dutchess of High View 9 326 652 8844 417
s. Quail Roost Sam's Grandee D. Princess Darnley of High View
Vaughandale Queenola Jr2 346 692 8277 400
s. Vaughan's Lucky Strike D. Vaughan's Leola
¶Vaughandale's Primrose Jr3 290 580 8891 449
s. Vaughan's Lucky Strike D. Grand Dutchess of High View
¶Vaughan's Hilda 9 365 730 6289 332
s. Burkeville Stock Farm Eugene D. Vaughan's Chloe
¶Vaughan's Nancy 5 364 728 6878 345
s. Nellie's Butter Boy D. Vaughan's Hazel

Veleke, Bernece A., Velguero Farm, Lynden, Wash.

Rutherglen Corene — Jr3 365 730 9136 475
s. Western Glow Forward D. Rutherglen Floreen's Valentine
Rutherglen Gale — Jr3 296 592 5937 262
s. Western Glow Freddy's Governor D. Rutherglen Gaytro

Vermont Agricultural Experiment Station, Burlington, Vt.

Dreamweld Blanche — Sr2 267 534 4986 213
s. Argilla Raider D. Dreamweld Connie 2d
U. V. M. Raider Ann — Sr2 229 458 4329 232
s. U. V. M. Clarabelle's Raider D. U. V. M. Viking Romona
U. V. M. Raider Rosalie — 7 318 636 8586 447
s. Mount Hope Raider D. U. V. M. Rosebud
U. V. M. Superb Ramona — 5 264 528 7891 345
s. Cornell Royal Superb D. U. V. M. Viking Ramona
U. V. M. Superb Roma — Sr4 223 446 5673 248
s. Cornell Royal Superb D. U. V. M. Raider Rilma
U. V. M. Viking Rose — 6 265 530 8394 388
s. Brian Boru Viking D. U. V. M. Raider Rosebud

Vieten, Dolores, Cove View, Leslie, Mo.

Pevely Artor's Beauty — Jr2 365 730 7561 389
s. St. Albans Artor's Boy D. Nestor's Mariella

Vieten, Emery, Cove View, Leslie, Mo.

*Blend's Royal LaFleur — Jr4 263 526 3904 191
s. Valor's Royal Blend D. St. Albans Artor's LaFleur
*Ladina of Riverview Farm — Sr4 306 612 6789 298
s. Sunnydayle Osseo Egyptian D. Lorren of Friesenhans Farm
*Marie of Riverview Farm — Sr3 296 592 8752 387
s. Green Valley Option D. Sturdy Farm's Butterboy's Mary
*Merrill's Lu of Riverview Farm — Sr2 298 596 6190 313
s. Green Valley Merrill D. Lorren of Friesenhans Farm
*Option Anne of Riverview Farm — Sr3 297 594 9347 431
s. Green Valley Option D. Egyptian's Lenora
Option Lassie — Jr2 315 630 6032 331
s. Green Valley Option D. Ladina of Riverview Farm
Option Marigold — Sr2 359 718 9029 446
s. Green Valley Option D. Sturdy Farm's Butterboy's Mary
Option's Lillian — Jr2 331 662 6718 322
s. Green Valley Option D. Lorren of Friesenhans Farm

Vieten, Eunice J., Cove View, Leslie, Mo.

Pevely Eunice Beauty — Jr2 294 598 6812 333
s. St. Albans Valor's Juror D. Pevely Hector's Carol

Vieten, Noel, Cove View, Leslie, Mo.

Pevely Juror's Princess — Jr2 331 589 4028 203
s. St. Albans Valor's Juror D. Pretty Queen of Locust Crest

Vincent, James N., Jem Acres, Cochranville, Pa.

*Beechcroft Liza — 6 306 612 7788 357
s. Riverview Warrior's Peer D. Marjodica of Beechcroft
*Buffington Ford Birdie — Jr4 285 570 6670 324
s. Green Acres Champion D. Bertha of Hickory Ridge
*Buffington Ford Little Flower — 5 201 402 7094 344
s. Green Acres Champion D. Irene of Green Acres
*Buttercup Maid's Daisy — 6 347 694 9403 400
s. Clarion's King of Indiana D. Rosalie's Buttercup Maid
Langstoon Masher's Effie — Jr2 275 550 4913 238
s. Glenburnie Masher's Jester D. Langstoon Ornament's Effie
*Lulu Belle of Buffington Ford — Jr3 281 562 5806 290
s. Linster Royal Homestead D. Daisy Bell of Green Acres

Vincent, O. H., Shady Haven, Middlebury, Ind.

*Arvene's Susan of Niles — Sr4 276 552 8111 440
s. Ben's Herod of Flora Don D. Alice Arvene of Niles
*Blossomland Altie — Jr3 300 600 9156 384
s. Admiral of Tamarack Ridge D. Blossomland Annie
*Hoosier Pines Coronation Betsy — 5 302 593 5459 273
s. Coronation King of Pine Manor D. Pine Manor Lovely Rose
*Jennie Lynn's Alice — 6 324 648 8526 383
s. Invereroft Royal Lad D. Alice's Jennie Lynn
*Lockwell Golden Buttermaid — Jr3 365 730 5953 303
s. Langwater Golden D. Buttercup of Floral Drive
*Oriole a Gordon — 5 262 524 6397 326
s. Eth-Mead Shah D. Nora a Gordon
*Oriole a Gordon — 8 266 532 6583 363
s. Eth-Mead Shah D. Nora a Gordon
*Valley Set's Melba — 6 341 682 6602 322
s. Rock Creek Flash's Ultimas D. Sadie Royal of Valley Set
*Valley Set's Mollie — 8 353 706 8546 406
s. Rock Creek Flash's Ultimas D. Sadie Royal of Valley Set

Vincent, O. H. & Lois June, Shady Haven, Middlebury, Ind.

Elm Haven Cadet's Rosamond — Jr2 261 522 5838 273
s. Sterlingold Cadet D. Elm Haven Image Kay Anne

Voss, Albert G., Oaklawn Farm, Belew Creek, N. C.

*Beauty of Wallburg — Jr3 303 606 7410 363
s. Quail Roost Knight D. Salem's Wallburg Rose
*May's Romeo's Garnet — Jr4 305 610 9638 422
s. Rocky Reach May's Romeo D. King's Garnet
Rocky Reach Gay Nora — 10 306 612 8863 432
s. Klondike Kent D. Ruby Gay of Rocky Reach

Voss, Emma Elizabeth, Oaklawn Farm, Belew Creek, N. C.

*Senator's Buttercup — 5 364 728 9915 455
s. Senator of Arden D. Dan's Little Rosie

Voss, Mary E., Oaklawn Farm, Belew Creek, N. C.

*Mary's Dimple Queen — Sr3 284 568 7949 368
s. Quail Roost Knight D. Mary's Erdine

Voss, William H., Oaklawn Farm, Belew Creek, N. C.

*Bell Komo Betty — Sr4 364 728 10665 498
s. Quail Roost Knight D. Mary's Erdine

Wade, L. R. & Helen, Wade-Fields, Fort Wayne, Ind.

Wade-Fields' Bonita — Jr2 282 564 7642 479
s. Attietam Gay Lad D. Eater's Bonnie of Link's Farm
*Wade-Fields Catana — Jr3 293 586 7105 338
s. Somers Farms Alert D. Wade-Fields Norma Grace
*Wade-Fields Garnett — Jr3 295 590 7579 404
s. Solomon's Ferdinand The Bull D. Link's Commentator's Dessa
*Wade-Fields Norma Grace — 6 303 606 9596 461
s. Starr Farm Combination D. Prim of Sunset Ridge

Wagner, Ralph H., Barron, Wis.

Appia's Beauty — Sr2 324 648 8240 359
s. Shantituck Juryman D. Fern Valley Appia
Fern Valley Calais — Sr4 365 730 10919 607
s. Ludwig of The Oaks Farm D. Maryann Bertha
Jean Jeannette's Karrie — 5 262 524 8916 446
s. Sylvia's Grandeur D. Ladock's Jean's Jeannette
Midnight Prince's Patay — Sr2 324 648 8259 355
s. Midnight Prince of The Glen D. Shantituck's Lilly's Pet

Warner, Paul, Roselawn Farm, Cuba, N. Y.

*Fortunate's Kate — Sr4 257 514 7911 388
s. Gabriel's Fortunate D. LaFayette's Valentine
*Greentree Rilma Charity — Sr4 279 558 5919 288
s. Cathedral Bill Rilma D. Greentree Caesar's Charity
*Idylbrook Bud's Adele — 6 293 586 8002 417
s. Idylbrook Bud D. Idylbrook Adele
Old Acres Y. Harriet — 6 247 522 5345 251
s. Coronation Yeoman D. Orchard Acres Rex's Belle
Roselawn Golden Melody — Jr2 365 721 7030 333
s. Brook Farm Golden Reuben D. Swanee of Green Grove
*Senecaside Dora — Sr4 312 606 7137 397
s. McDonald Farms Denley D. Ridgeside's Daisy
Sherwood Forest Queen Lassie — 7 345 733 12414 621
s. Coronation Potentate D. Rockingham Butterfly
*Twin Birch Princess — 6 344 670 9937 486
s. Improver's Lad of Twin Birch D. Queen of Twin Birch

Warner, W. B. & Sons, Warners Boroside Farms, Red Lion, Pa.

*Coldspring's Hardwick's Ruth — 5 245 490 4791 220
s. Hardwick's Royal D. Coldspring's Romulus' Rosie
*Lesser's Hardwick Rosie — Jr3 309 618 7113 366
s. Coldspring's Hardwick's Knight D. Fritzlyn Val Lida
*Warner Daisy June — 6 235 470 6060 248
s. Boro Side Triumph D. Warner Elizabeth's Daisy
*Warner Jennie's Jean — 9 301 602 8214 380
s. Riveredge Francois' Ned D. Warner Jessie's Jennie
*Warner Julia's Ruth — 8 316 632 6277 297
s. Goldboy of Ore Valley D. Warner Rae's Julia
*Warner Polly's Pride — 6 293 586 6970 351
s. Riveredge Francois' Ned D. Warner Pearl's Polly
*Warner Rae's Rachel — 7 303 606 7203 331
s. Riveredge Francois' Ned D. Warner Loleta's Rae
*Warners G. B. Bell's Cecelia — Jr3 292 584 5721 290
s. Foremost Gold Bond D. Warner Esther's Bell
*Warners G. B. Blossom's Dolly — Jr3 304 608 5532 273
s. Foremost Gold Bond D. Warner Virginia's Blossom
*Warners G. B. Daisy's Odessa — Sr3 293 586 6539 307
s. Foremost Gold Bond D. Warner Elizabeth's Daisy
*Warners G. B. Jessica's Jewel — Sr3 292 584 4967 238
s. Foremost Gold Bond D. Warners Jessie's Jessica
*Warners G. B. Loleta's Rae — Jr4 307 614 8052 384
s. Foremost Gold Bond D. Warner Rae's Loleta
Warners G. B. Peerless Vera — Jr2 302 604 5868 304
s. Foremost Gold Bond D. Warner Pearl's Peerless
Warners G. B. Princess Ella — Jr2 308 616 5879 285
s. Foremost Gold Bond D. Warner Romaine's Princess
*Warners G. B. Suzanne's Nancy — Jr3 317 634 7960 353
s. Foremost Gold Bond D. Warner Julia's Suzanne
Warners G. B. Valentine's Elaine — Jr2 309 618 6940 336
s. Foremost Gold Bond D. Warner Romaine's Valentine
*Warner Virginia's Jo Ann — 8 358 716 7755 359
s. Riveredge Francois' Ned D. Warner Laughter's Virginia

Warrington, Paul A., Char-Dam Farm, Salem, Ohio.

*Char-Dam's Beauty — Sr4 303 606 7053 430
s. Edinham's Charter D. Mildred's Maryanna
Char-Dam's Champion Frances — Sr2 299 598 6261 324
s. Rosalind's Champion D. Char-Dam's Queen
*Char-Dam's Charter Violet — Sr3 325 650 5532 272
s. Edinham's Charter D. Sheik's Mildred

Warrington, T. C., Char-Dam Farm, Salem, Ohio.

Char-Dam's Champion's Belle — Jr2 333 666 6104 341
s. Rosalind's Champion D. Charter's Maida
Char-Dam's Norman's Jane — Jr2 305 610 6017 303
s. Shamrock's Norman D. Charter's Maiden Rose
*Charter's Maud — Jr3 314 628 7870 419
s. Edinham's Charter D. Sheik's Rosebud Maiden
Norman's Lady Rose — Jr3 249 498 6833 300
s. Shamrock's Norman D. Honor's Royal Lady
*Sheik's Rosalind — 6 311 622 8084 438
s. Ivyngton Sheik D. Honor's Rosebud

Waters, J. Lafayette, Fremont, Mich.

*Blanch Y. of Cowham Farm — 5 323 640 10644 483
s. Villa-Way Yankee D. Golden Blanch of Cowham Farm

Weaver, M. S., Clarion Farm, Goshen, Ind.

Clarion Rosette's Lady — 5 293 578 7193 360
s. Pine Manor Rosette's Butterfat D. Clarion Suke
Clarion Rosette's Lilly — 6 282 564 6046 323
s. Pine Manor Rosette's Butterfat D. Goldene Custer
Clarion Rosett's Jeanette — Sr4 262 524 6345 306
s. Pine Manor Rosette's Butterfat D. Jennie Julia of Hickory Grove

Weaver, Otis, Willow Spring Farm, Goshen, Ind.

Willow Spring Milinda's Lassie — Jr2 306 612 8359 505
s. Lawnsett Mose D. Milinda of Forest Glen

Weeks, David S., Gunstock Hill Farm, Laconia, N. H.

*Steele Hill Gayety — 7 284 568 6478 285
s. Steele Hill Butterfat Comet D. Steele Hill Folly

Weeks, John F., Gunstock Hill Farm, Laconia, N. H.

Great Elm His Doris — Sr4 350 700 8208 304
s. Gayhead's His Pride D. Great Elm Doris
Kitchener Myra — Jr3 309 618 8684 428
s. Douglaston Baron Forbes D. Rockingham Mitzie
Laurel Abigail — Jr2 323 646 5671 285
s. Wethersfield Gardener D. Laurel Althea
Oaklands Crocus — Sr2 357 714 7908 368
s. Larches Champion D. Oaklands Animator's Juliet

Weeks, John F., Jr., Gunstock Hill Farm, Laconia, N. H.

Great Elm Bonnie Lass — Jr4 293 586 8610 341
s. Cupid's Star of Bonnie View — D. Cupid's Pride of Bonnie View
Laurel Bedelia — Jr2 315 630 6822 284
s. Wetherafield Laurel's Bellarion — D. Fair Ridge Juanita
Savery's Princess Eleanor — Sr3 306 612 7047 338
s. Savery's Fearless — D. Savery's Corena

Welty, Levi E., Lilac Lawn Farm, Mount Cory, Ohio.

¶Lilac Lawn's Marigold — Jr4 305 610 9247 404
s. Kenmar Hills Replacement — D. Lilac Lawn's Elsie
¶Lilac Lawn's Ruby — Jr3 330 660 8280 392
s. Kenmar Hills Replacement — D. Lilac Lawn's Ultra Maxine
¶Lilac Lawn's Wistaria — Sr2 320 640 9818 420
s. Kenmar Hills Replacement — D. Lilac Lawn's Ultra Princess

Westfall, Frank E. & Woerner, Merrill E., Rolling Acres Farm, Lafayette Ind.

Normandy Vox Pop — 7 306 612 6982 378
s. Normandy Matchmaker — D. Normandy Mixture
Woumicket Achievement Irene — Jr2 307 614 5707 265
s. C. S. Achievement of Woumicket — D. Molly of West Tully

West Hill Farms, Incorporated, Stamford, Conn.

Harvester's Rose Janice — Jr2 321 642 6930 397
s. Greenway Harvester — D. West Hill's Rose Janice
¶West Hill's Rose Masher — 5 277 554 7457 302
s. West Hill Cood's Rosenda — D. Knobby's Roybuck Sally Masher

Wetherwax, Ronald, Hillcrest Farm, Wyoming, N. Y.

Chapman's Royal Edytha — 5 310 620 10497 476
s. McDonald Farms Francois — D. Chapman's Royal Dorcas
Faith T. of Blue Vista — Jr3 365 730 13063 685
s. May's King of Prospect Hill — D. Faithful T. of Blue Vista
McDonald Farms Jill — Sr4 305 610 8385 410
s. Meadow Lodge King's Warrior — D. Elmdale Lilian

White, N. H., Jr., Enterprise, Mitchellville, Md.

¶Anna of Enterprise — 6 365 730 13128 657
s. Rosamond's Second Leader — D. Wetherafield Annabella
¶Cherie of Enterprise — 5 263 526 8703 328
s. Enterprise Captain Peter — D. Kenilworth Cherie's Ola
¶Enterprise Peter's Beatrice — Jr3 280 560 9750 408
s. Enterprise Captain Peter — D. Beatrice of Enterprise
¶Enterprise Peter's Kay — Sr2 336 672 7858 409
s. Enterprise Captain Peter — D. Quail Roost Lucky Kay
¶Enterprise Peter's Topsy — 5 248 496 8810 410
s. Enterprise Captain Peter — D. Liberty Hall Topsy
¶Enterprise Rosamond — Jr4 281 562 8983 370
s. Enterprise Captain Peter — D. Golden Rose of Enterprise
¶Enterprising Bess — 7 290 580 7593 387
s. Rosamond's Second Leader — D. Liberty Hall Topsy
¶Maxie's Beatrice of Enterprise — 5 307 614 11158 508
s. Enterprise Captain Peter — D. Maxie's Neatrice Woodbines
¶Peter's Judy of Enterprise — Sr4 365 730 10828 516
s. Enterprise Captain Peter — D. Maxim's Judy of Enterprise

Yakimoff, Nathan, Pine Hill Dairy, Katonah, N. Y.

Sportsman's Royal Queen — Jr2 305 610 8288 365
s. Coldspring's Romulus Royal — D. Bethany Favor's Queen

Yoder, Henry M., Lonewood Guernsey Farm, Kalona, Iowa.

¶Africander's Sun-Up's Betsy — Sr4x 300 600 11541 562
s. Kenfleur's Aron Alert — D. Africander's Sun-Up's Bessie
¶Gaylord Crown's Melody — Sr4 292 577 6366 281
s. Gaylord's Crown of Fortune — D. Gaylord's Music of Val
Lonewood's Bessie — Jr2 365 730 10256 483
s. Peter's Benefactor Knight — D. Queen's Opal of 4-View
¶Lonewood's Jewel — Jr4 309 618 6955 327
s. Dot's Secret — D. Plane View Jewelette
¶Malloy Constant's Fayetta — 5 296 592 7374 336
s. New Hope Leader's Constant — D. Gardenius's Esther of Malloy
Witchwood Flora — Jr2 365 730 9503 507
s. Langwater Wizard — D. Witchwood Dora

¶Reentries

New State Champions

Arizona

Sr2 305C 2X — Arizona Farms F S's Narcissa 969932, 8736 pounds milk, 467 pounds butter fat (610 T. M.). Breeder, Henderson Stockton, Phoenix. Owner, Helena S. Raskob, Tucson.

Jr2 305C 2X — U. of A. Granger's Mildreda June 990286, 9141 pounds milk, 463 pounds butter fat (610 T. M.). Breeder and owner, University of Arizona, Tucson.

Arkansas

Sr5 305C 2X — Kelcrest Viola's May 913405, 10960 pounds milk, 557 pounds butter fat (610 T. M.). Breeder and owner, A. P. Kelley, Fort Smith.

Sr2 305C 2X — Kelcrest Rex's Wiss 958470, 10696 pounds milk, 509 pounds butter fat (610 T. M.). Breeder and owner, A. P. Kelley, Fort Smith.

Connecticut

Jr2 HIR — Stone Acres Lydia 990481, 11951 pounds milk, 622 pounds butter fat (730 T. M.). Breeder and owner, Stone Acres Farm, Inc., Stonington.

Florida

Sr5 HIR — Lanandy Lincoln Louise 1052995, 8598 pounds milk, 486 pounds butter fat (604 T. M.). Breeder, Harold L. Strickland, Rockfall, Conn. Owner, Boutwell's Dairy, Inc., Lake Worth.

Sr2 HIR — Lanandy Golden Lilly 1092496, 7412 pounds milk, 304 pounds butter fat (647 T. M.). Breeder, Harold L. Strickland, Rockfall, Conn. Owner, Boutwell's Dairy, Inc., Lake Worth.

Kansas

Sr4 305C 2X — Ransom Adele's April 925827, 10235 pounds milk, 520 pounds butter fat (610 T. M.). Breeder and owner, W. G. Ransom, Ransomville.

Minnesota

Sr5 305C 2X — Ace High Billie 968912, 12275 pounds milk, 563 pounds butter fat (610 T. M.). Breeder and owner, Art Cappo, Chisholm.

New York

Jr5 HIR — Faith T. of Blue Vista 952876, 13063 pounds milk, 685 pounds butter fat (730 T. M.). Breeder, LaRue T. Hull, Castile. Owner, Ronald Wetherwax, Wyoming.

North Carolina

Sr4 365C — Klondike Pearl 830654, 16792 pounds milk, 923 pounds butter fat (1095 T. M.). Breeder and owner, Thurmond Chatham, Elkin.

Jr2 305C 3X — Hamilton County Maxim Priddy 993364, 10560 pounds milk, 541 pounds butter fat (915 T. M.). Breeder, William L. Bork Memorial Hospital, Chattanooga. Owner, George Watts Hill, Wake Forest.

Pennsylvania

Sr4 365C — Foremost Royal's Julietta 891370, 18567 pounds milk, 934 pounds butter fat (1095 T. M.). Breeder, Foremost Guernsey Association, Inc., Hopewell Junction, N. Y. Owner, William L. Jones, Pine Grove.

South Dakota

Sr2 HIR — Mentor Casparo's Winsome 936751, 8906 pounds milk, 463 pounds butter fat (730 T. M.). Breeder and owner, S. B. Sween, Volga.

Tennessee

Jr5 305C 3X — Ring-Win Rosie 921878, 13021 pounds milk, 575 pounds butter fat (827 T. M.). Breeder, William O. Peterson, Greensburg, Pa. Owner, Floyd W. Primrose, Madison.

6yrs. HIR — Gamble's Mamie 766887, 10473 pounds milk, 484 pounds butter fat (610 T. M.). Breeder, William H. Gould, Burkeville, Va. Owner, W. J. Smith, Bristol.

Sr4 HIR — Royal Count's Josephine 814846, 12581 pounds milk, 606 pounds butter fat (730 T. M.). Breeder, Sanford & Blackwelder, Mocksville, N. C. Owner, W. J. Smith, Bristol.

Washington

Jr2 305C 3X — Bonnibell Ivy 1000251, 9931 pounds milk, 439 pounds butter fat (915 T. M.). Breeder and owner, B. Royce, Vancouver.

West Virginia

Sr2 305C 3X — Quincy Pilgrim Kitty 1000521, 8859 pounds milk, 448 pounds ter fat (898 T. M.). Breeder and owner, John L. Dickinson, Charleston.

TEN LEADING COWS at VARIOUS AGES

Herd Improvement Register — 365 Days

(2x Milking)

Age	Lbs.	%	Lbs.
Mature	Milk	B.F.	B.F.
Red Rose Queen Mab 5 yrs. '41	18767	5.4	1026
La Whitecap's Agnes 5 yrs. '49	18746	5.0	948
Red Rose Queen Mab 6 yrs. '42	16923	5.6	948
Jacob's Loretta Lee 8 yrs. '47	17116	5.3	918
Jacob's Sally 6 yrs. '48	16124	5.5	891
Cannie of Terania Farm 2d 6 yrs. '46	15798	5.6	885
Woodhaven Julia 6 yrs. '48	18956	4.6	880
Elkco Coronet 5 yrs. '46	13530	6.4	865
Roena of the Ridge 8 yrs. '36	14717	5.7	851
Conqueror's Fairgirl of Kate 6 yrs. '48	18452	4.5	840
Senior 4			
Judy Nellie of Fairview Farms '48	15288	5.1	787
Fennhill Bonnie Queen '48	12410	5.8	723
Colson of Berendsendale '37	12094	5.9	721
Sportsman's Ophelia '50	13108	5.4	716
Manor Dixie Lou '47	11391	6.2	713
Dongala of Chicona '39	11810	5.9	706
Zenda Topsy's Eileen '49	15840	4.4	704
Feura D. J. Princess '46	12902	5.4	702
Moreau Farms Sunshine '49	16316	4.3	701
Ellwood Surprise Syringa '49	13218	5.3	701
Junior 4			
Auer Model's Kitten '49	14453	5.6	812
Delight of Dellahome '49	16692	4.8	806
Oswego Falls Farms Gilardia '37	15157	5.1	772
Pansy's Patsy of Meadow Lane '45	13731	5.4	751
Jill of Hoovens Farm '46	12821	5.5	715
Fra-Mar Romance '49	14578	4.8	712
Gardenville Golden Bell '48	15756	4.5	709
Milly of Pomona '41	16033	4.4	707
Hullwood Fern '48	13107	5.3	701
Meadow Brook Pride '46	12285	5.7	700
Senior 3			
Elkco Coronet '44	12482	6.1	765
Locust Nook Polly '49	12163	6.1	750
Valleyside Bell's Chella '49	15957	4.6	744
Red Rose Queen Mab '39	13076	5.8	738
Sunny Lea Levity Bopeep '49	14088	5.1	720
Valentine's Cupid of Elmwood '48	12953	5.3	693
Blossomland Sandy '48	14385	4.6	673
Neptune's May '48	13168	5.1	673
Paulette of Meadow Lane '47	13402	5.0	669
Belle Vernon Queen Anne '42	15865	4.1	664
Junior 3			
Elkco Pearl '47	13678	5.5	763
Fir Ridge Bonni Sweetness '49	14980	5.0	761
Golden Prestige's Melody '49	12975	5.9	721
Maywell's Hayes-bell '45	11769	6.1	717
Kellogg Maxim Elsie Rose '49	16134	4.4	714
Kearney Park Nancy '49	12884	5.5	712
Nancy Hanks of Silver Maples '37	14084	5.0	710
Sunny Lea Judy's Clarice '49	12257	5.7	708
Bengs-Best Lorna '49	12065	5.8	704
Blossomland Trixie '49	12653	5.5	703
Senior 2			
Meadow Brook Mary Elizabeth '41	15261	4.9	757
Greenlee Farms Butterfly '47	13802	5.0	690
Woodfield's Fancyful '43	12852	5.2	676
Dutchman's Doloren '49	12694	5.1	659
Highlands' Maribe '49	11525	5.7	658
Iowa-Way Solitaire's Queen '48	11922	5.4	657
Golden Harvest Marigold '49	12782	5.0	650
Langhurst Edith '49	12124	5.3	643
Meadow Lane Lady Paula '49	13073	4.9	643
Langhurst Ethel '49	12851	4.9	638
Junior 2			
Elkco Tillie '46	14288	6.0	861
Elkco Toilor '47	13198	5.4	719
Cedarcroft Florie '48	12115	5.8	712
Twin Meadows Beaulah '49	14209	4.7	673
Paulette of Meadow Lane '46	13083	5.1	670
Twin Meadows Beauty '49	12783	5.2	669
Spruce Grove Prince's Tulip '47	13181	5.0	661
Bengs-Best Roamer's Lena '49	10550	6.1	651
Deershorn Foremost's Hope '49	11673	5.5	647
Spruce Grove Zelda '46	13512	4.7	637

(3x Milking)

Age	Lbs.	%	Lbs.
Mature	Milk	B.F.	B.F.
Kilmac Royal's Leda 7 yrs. '45	18598	5.4	1014
Anne's Lady of Fairhaven 10 yrs. '37	19554	4.9	972
King's Arbutus of Wildwood 6 yrs. '43	15682	6.0	947
Kilmac Geraldine 2d 6 yrs. '46	16075	5.8	934
Glenburnie Brier Rose 5 yrs. '46	19453	4.7	921
Dolly of Flint Hill 6 yrs. '47	17744	5.1	919
Fairacres Lila Lee 5 yrs. '47	17983	5.0	899
May Butterscotch 7 yrs. '36	18555	4.7	887
Horn's Clarissa 5 yrs. '42	18434	4.8	884
Anne of O-Ke-Ta-Ke 5 yrs. '47	17800	4.9	880
Senior 4			
Kilmac Royal's Leda '43	16664	5.5	929
Kilmac Maggie '46	17982	4.9	885
Paulette of Meadow Lane '48	16954	5.2	883
Flora of Wyeomia '48	16474	5.1	847
Clara Bell of Lone Pine '39	14797	5.4	809
Annabell of Lincoln Farm '36	14713	5.2	775
Sunny Valley's Elaine '48	15023	5.0	751
Kilmac Dot '43	15712	4.7	742
Grace Louise of Graceland '42	15934	4.6	732
Broadwater Elsa '37	12879	5.5	717
Junior 4			
Homeward Gretchen '49	17672	5.7	1009
Patsy Jane of Meadow Lane '49	16359	5.1	847
Campus Maybelle '42	16965	4.7	807
Kilmac Monarch's Jessa '42	15608	5.1	803
Belle de Fleur '40	15446	5.2	803
Maywood Nora Galli '40	13592	5.8	794
Flossie of Maple Knoll '38	14777	5.2	781
May of Allora Farms '35	15639	5.1	776
Midview's Topsy '40	14146	5.3	763
Kilmac Heroine '46	15934	4.7	752
Senior 3			
St. Albans Actor's C. Hale Spot '47	17207	4.6	806
Valley Hill's Primrose '36	16018	4.9	795
Sunset Golden Lenorill '35	13073	5.9	772
Fannie of Moorland Farm's Gem '36	15759	4.8	765
Green Meads Lady Penelope '42	14556	5.1	750
Foremost Masterpiece's Dora '40	14518	5.1	745
Dainyan of Tamarack Ridge '42	14574	5.1	742
Janet of Overlook Acres '38	14702	5.0	740
Sagamore Holly '49	15725	4.4	702
Clover Hill Gypsy's Omega '40	13945	5.0	697
Junior 3			
Kilmac Royal's Leda '41	15924	5.6	904
Circle Drive's A. C. Fashion '43	14544	5.1	750
Dot's Felice '40	14402	5.1	744
Helen a Gordon '40	14674	5.0	740
Rex's Blanch of Cowham Farm '45	15027	4.8	731
Great Elm Evelyn '41	13314	5.4	721
Yellow Creek Meadow Rosette '43	14603	4.9	718
Patsy Jean of Meadow Lane '49	14174	5.0	717
Coldspring's Romulus' Lora '46	14275	4.9	705
Anita of Cowham Farm '41	14883	4.7	699
Senior 2			
Broadwater Anita '34	14630	5.5	804
Eth-Mead King's Patience '41	14730	5.1	757
Ryeklaver Estelle '48	15480	4.8	750
Alfacrest's A. C. Harriet '49	12331	5.9	728
Eth-Mead F. Blossom Queen '41	11999	6.0	723
Cowham Farm Emory's Lela '47	14082	5.0	715
Sunset Golden Lenorill '34	11563	5.1	714
Broadwater Ivy '34	13776	5.1	703
Fairacres Fourth of July '47	14472	4.8	700
Alford's Golden Aggie '38	12037	5.7	688
Junior 2			
Kilmac Draftsman's Eve '46	13670	5.3	733
Patsy Jean of Meadow Lane '47	13958	4.9	687
Circle Drive's A. C. Fashion '42	13922	4.9	685
Kilmac Monarch's Heroine '46	12674	5.3	682
Fannie of Moorland Farm's Gem '34	13868	4.9	680
Halfred Farms Hilda '36	13353	4.3	669
Homeward Judy '49	12876	5.1	657
Cowham Farm Emory's Dawn '47	12619	5.1	655
Trixie's Ruby of Meadow Lane '48	11903	5.4	644
Golden Cloud's Golden Lassie '31	11357	5.6	644

The above are as they appeared February 1, 1950.

(The date after each cow's name denotes the year in which the record became official.)

We're Getting Aboard

THE YANKEE SPECIAL

Fairgrounds – Northampton, Massachusetts
Saturday, April 15, 1950

CONSIGNED ... 3 HEAD
A BULL
A FRESH TWO-YEAR-OLD
AN A. R. COW

The Bull ... Born: April 1, 1949. A son of Riegeldale Conqueror's Emory, 16 nearest dams average 16175—861. A son of Riegeldale Emory's Conqueror, A. R. out of Riegeldale Emory's Charlotte, 12512—651—C ($14,000). **4 sons have already sold for $12,650.**

A GREAT FEMALE LINE — THE KIND YOU ALL LIKE IN THE PEDIGREE OF YOUR HERD SIRE.

Depth of Breeding – Four in a Row

HIS DAM

1. **BLAKEFORD CORNELIA**
   13005—655—5yrs—365C
2. **BROADLAND CORNELIA**
   14492—804—CC
   3 A. R. daughters
3. **GREEN MEADOW CORNELIA**
   11779—684—G
   3 A. R. sons
   2 A. R. daughters
4. **LANGWATER CONTENT**
   12587—646—A
   5 A. R. daughters

His dam, Blakeford Cornelia, is a daughter of Blakeford Lord Jim, A. R.

The Fresh Two-Year-Old

HAVEN HILL MUSICAL MANDOLIN
Born October 21, 1947
Fresh December 20, 1949
Now on A. R. test.

Sire: Flying Horse Colonel's Promise. Full brother sold to Wey Acres for $10,000.

Dam: Mandolin of Haven Hill
10929—590—Jr2C
A daughter of Flying Horse Drummer, A. R.

Musical Mandolin combines the best of Musical family blood top and bottom.

The A. R. Cow

Bred to Conqueror's Emory

QUARTERMASTER'S DAZZLE OF H. H.
Born October 22, 1943
10689—519—Jr2C
Bred July 8, 1949, to Riegeldale Conqueror's Emory (sire of the bull we have in the sale—see above).
Due: April 19, 1950. **Just ready for you to clip a coupon.**

Sire: Argilla Quartermaster, A. R. Junior Champion, Topsfield Gr. Champ., Topsfield, N. H. Parish Show, Rochester (twice).

Dam: Monarch's Dazzle
14421—656—Sr4C

She is a good cow. In the 1945 Spring Show she was 1st prize Jr. Yrl.

T. B. ACCREDITED NO. 122666 . . . BANG'S FREE NO. 1690

Farm is located on the White Mountain Highway—Visitors are Always Welcome

WILLIAM H. CHAMPLIN, Owner
WILFRED JORDAN, Manager

Haven Hill Farms
ROCHESTER, ● NEW HAMPSHIRE

Worth Waiting For

RIEGELDALE MELBA'S MAJESTIC

BORN SEPTEMBER 11, 1949

Will Be Sold In Riegeldale Sale This Fall

SIRE: **RIEGELDALE ILLUSTRIOUS BENJAMIN**

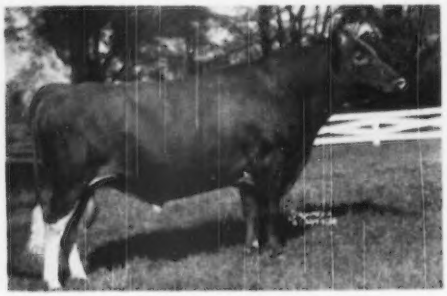

51 daughters with completed records. Two with records in excess of 900 lbs. (both Class Leaders)

Riegeldale Ben's Arietta
17558—949—Sr3—365C
Class Leader 3rd place
Lynbeth Grace
19013—945—Sr3—365
Class Leader 4th place
Riegeldale Ben's Clover
14914—756—Jr4—365
Riegeldale Ben's Hulda
14613—728—Jr4—365C
Riegeldale Ben's Benita
14760—721—Sr3—365C
Riegeldale Ben's Bounteous
13063—695—Jr3—365
Riegeldale Ben's Joyous
13265—683—Sr4—365
Riegeldale Benjamin's Cerelia
12394—679—5yrs—365C
Riegeldale Ben's Beauty
11125—671—Sr3—365C
P. V. Benjamine Bela
13149—660—Jr3—365
Riegeldale Ben's Ada
12191—660—Jr2—365
Benjamin's Star
12757—650—Sr4—365C
Riegeldale Ben's Belladonna
14013—649—Jr4—365C
Riegeldale Ben's Bridesmaid
13360—645—Jr4—365C
Riegeldale Ben's Melodious
13227—639—Jr2—365
Riegeldale Ben's Nellie
12181—634—Sr4—365
Riegeldale Ben's Blythe
12151—631—Sr3—365C
Riegeldale Ben's Gladness
11898—631—Sr3—365C

DAM: **GREEN MEADOW MELBA**

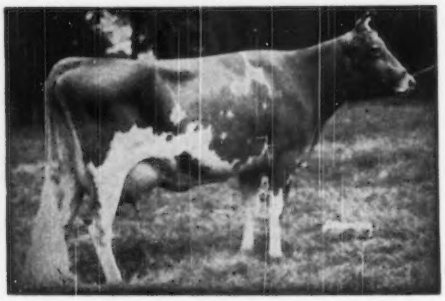

15342—963—Sr2—365C, National Record
Riegeldale Melba's Betsey
16914—914—8yrs—365
3 A. R. daughters
Coronation Melba
13001—804—Jr2—365C
She dam of:
Coronation Melinda
15121—766—Sr4—365
19537—961—6yrs—365
Coronation Memoir
15493—875—Sr4—365
She dam of:
Fairlawn Actor's Rose King
Sold for $9,500, highest price bull for 1949.
Coronation Majesty (s)
Coronation Melba's Majestic (s)
Sold for $8,500, 2nd high bull for 1949.
Riegeldale Melba's Margaret
14391—718—Sr3—365C
Sold for $6,000
Riegeldale Melba's Dairymaid
12104—715—Sr4—365C
Sold for $16,000
Riegeldale Melba's Coronet
11604—595—Sr3—365C
Riegeldale Conqueror's Melba
9869—562—Sr4—365
Riegeldale Ben's Melba
Sold for $28,600, highest priced Guernsey Female (7993—379—Jr2—365—203 days. She is on test at Wey Acres).
Riegeldale Melba's Emory (s)
(147 P. R. Progeny)
Sold for $30,000 at nine years of age.
Riegeldale Melba's Maxim
(Herd Sire at Riegeldale)
Riegeldale Melba's Fortunate
(Herd Sire at Riegeldale)

Riegeldale Melba's Majestic is a full brother to Riegeldale Ben's Melba, on test at Wey Acres, with 7993—379—Jr2—365 in 203 days, and Riegeldale Melba's Fortunate, herd sire at Riegeldale. Majestic is a splendid individual. He carries a full complement of the same inheritance that has produced the best at Riegeldale and we recommend him without reservation.

VISITORS ALWAYS WELCOME.

RIEGELDALE FARMS • Trion, Georgia

35 miles south of Chattanooga, Tenn. 27 miles north of Rome, Ga., on Federal Highway No. 27

Federally Accredited for T. B. Certificate No. 543929 RALPH W. COARSEY, *Manager* *State Accredited for Bang's Certificate No. 109*

TEN LEADING COWS at VARIOUS AGES

305-Day Division—Advanced Register

Cows Carrying Calf 175 Days of Record
(2x Milking)
(Formerly Triple Letter)

Age / Mature	Lbs. Milk	% B. F.	Lbs. B. F.
Elio's Barbara Rose 6 yrs. '48	17844	4.8	869
Imp. Hilltop Butterfat's Clara 7 yrs. '32	15963	5.4	860
Elio's Barbara Rose 7 yrs. '49	17549	4.8	842
Margo of Mt. Pleasant View 7 yrs. '48	15792	5.1	807
Quincy Bright Aneta 6 yrs. '47	15766	5.1	804
Western Glow Butterfat Miss 6 yrs. '47	16492	4.8	796
Matapa Lou-Boy's Sandy 5 yrs. '49	14039	5.6	794
Western Glow Butterfat Miss 7 yrs. '48	15964	4.9	790
Mollie Starbright 6 yrs. '43	15285	5.2	790
Barnegat Itea 6 yrs. '40	13539	5.8	784
Average based on last 5 yrs. prod.	8973	4.8	430
Senior 4			
Primrose Lea of Burger's Place '47	14059	5.7	802
Chuckanut Elegance '39	14710	5.4	797
Hilltop Governor's May Rose '38	12472	5.9	730
Greyholme's Choice Christine '34	13513	5.4	729
Johnson's Betty's Patay '44	11284	6.3	713
King Hill Rexquesn '43	13178	5.4	710
Bear Canyon's Ruby '33	12074	5.9	710
Coronation Glamour '47	13753	5.1	703
Marlboro Leader's Clarabel '49	12916	5.4	702
Matapa Lou-Boy's Victoria '47	12975	5.3	694
Average based on last 5 yrs. prod.	8668	4.8	420
Junior 4			
Matapa Lou-Boy's Sandy '48	14784	5.3	796
Maggie's Snowdrop '35	16967	4.7	788
Rock Creek Fanciful '42	14312	5.5	783
Alfalfa Farm Flute '40	12499	6.1	756
Dunwalke Governess's Daughter '47	15789	4.8	734
Meadow-Gold Rosabell '44	14372	5.1	733
Mariondale Emmaline '40	14555	5.0	729
Dorella Elect's Cleo '49	14742	4.8	719
High Line Faith '49	14080	5.0	715
Giant Cedar's Ruby '45	12791	5.5	700
Average based on last 5 yrs. prod.	8410	4.9	410
Senior 3			
Biscoe Heartsease Betty '44	14965	5.0	752
Johnson's Betty's Patay '43	11604	6.5	751
Rock Creek Madwatch '42	14262	5.3	749
Western Glow Noble May '43	15045	4.9	734
Quanqual Buttercup '35	16314	4.5	731
Flying Horse Select Primrose '43	11479	6.2	712
Dieta's Ideal Beauty '46	12636	5.4	682
Sun Set Cleopatra '47	11639	5.7	669
Autocrat's Masher Maid '34	12198	5.5	664
Chukluck Lady Lovely '48	13974	4.7	661
Average based on last 5 yrs. prod.	8236	4.9	406
Junior 3			
Gladiola's Aneta '49	14014	5.5	784
Rock Creek Parisian '43	15151	5.0	759
Rock Creek Fanciful '41	13295	5.5	724
Convent's A. Fantasy '36	12795	5.6	721
Lady's Pet of Betts Homestead '42	13327	5.4	720
Maxvale's General's Corlee '49	12980	5.5	717
Hope's Reddy of Clallam County '35	13542	5.2	710
Matapa Lou-Boy's Sandy '47	12313	5.5	681
Maggie's Snowdrop '34	14431	4.6	668
Modeel S. Rose '47	14913	4.4	661
Average based on last 5 yrs. prod.	7926	4.9	386
Senior 2			
Western Glow Jean's Gloria '43	13115	5.3	700
Monterey Caroline '47	11538	5.9	685
Western Glow Mayflower '36	12794	5.1	650
Cedarcroft Bonita '49	10551	6.0	638
Quanqual Buttercup '34	14601	4.3	633
Autocrat's Masher Maid '33	11427	5.5	625
Hilltop Butterfat Maid '32	11848	5.2	614
Master's Silvia Lonfestey '48	10797	5.6	613
Red Rose Electra '38	11950	5.1	611
Beacon Hill Arabia '40	11508	5.2	593
Average based on last 5 yrs. prod.	7537	4.9	367
Junior 2			
Spencer's Landing Drucilla '48	10436	6.2	652
Skyline Crusader's Wanda '46	11741	5.5	646
Lady's Pet of Betts Homestead '41	12618	5.1	645
Harmony Hollow Jacqueline '44	12104	5.2	625
Chuckanut Phyllis '38	12050	5.2	624
Mollie Starbright '39	11780	5.3	623
Western Glow Royal Laughter '49	11656	5.2	617
Winlochan Countess Dora '48	10628	5.8	616
Rock Creek Donna '47	13053	4.6	612
Matapa Lou-Boy's Sandy '46	11550	5.3	610
Average based on last 5 yrs. prod.	7195	4.9	350
All Ages Ave. based on last 5 yrs. prod.	8009	4.9	389

Cows Carrying Calf 175 Days of Record
(3x Milking)
(Formerly Four Letter)

Age / Mature	Lbs. Milk	% B. F.	Lbs. B. F.
Sister Sue of Green Acres 5 yrs. '48	16077	5.6	900
Matapa El Toro's Valerie 5 yrs. '47	18149	4.7	870
Ideal's Jewel's Loetta 7 yrs. '49	17429	4.9	862
Guernsey Good Will 6 yrs. '47	19634	4.3	861
Willowmere Pearl 7 yrs. '48	19219	4.4	854
Meadow Lodge Honeydew 6 yrs. '48	16849	5.0	853
Langwater Alma 5 yrs. '49	17152	4.9	842
Mainstone Lucille 5yrs. '49	16492	4.9	815
Ideal's Gardenius' Pearlette 6 yrs. '47	17148	4.7	809
Goodleigh Eolus Herina '50	15450	5.2	807
Average	10634	4.7	514
Senior 4			
Foremost Royal's Rose '49	15265	5.5	839
Bonnie Blue of Green Acres '47	15898	5.0	804
Queen's Wilhelminia '47	17475	4.3	765
Ideal's L. D.'s Pearlette '49	16121	4.7	762
St. Albans Actor's C Hale Spot '48	15460	4.9	759
Nyala's Supreme Clover '50	14313	5.2	747
Blair's Rest Belma Supreme '49	14884	5.0	745
Iridel of Fairfields '48	14833	4.9	737
Cowham Farm Prince's Felicia '49	13475	5.4	733
Golden Dale's Carolyn '49	13310	5.4	723
Average	10629	4.8	513
Junior 4			
Ryclaver Estelle '49	18213	4.9	907
Ideal's Peter's Miriam '48	15253	5.0	774
Woodacres Steadfast Vivian '48	15792	4.7	756
Dononia of Monterey '49	14098	5.3	749
Santa Ynez Valor's Beth '49	16999	4.2	725
Sterlingold Prudence '48	14248	5.0	715
Minnie of Flint Hill '46	14317	5.0	710
Langvalley Pickle Puss '48	12642	5.5	703
Rancho Nicasio Valor's Annette '48	14516	4.8	699
Virginia's Liza of Fairacres '48	12034	5.8	698
Average	10238	4.8	497
Senior 3			
Tarbell Peerless Lenda '48	13537	5.6	762
Royal Sarah Ann '47	13980	5.2	735
Saddle River Actor's Eve '49	14322	5.1	734
Convent's K. Timely '47	14720	4.9	731
Wolfcreek Elma '50	13106	5.5	728
Poppy's Pearl of Monterey '49	12495	5.7	717
Ellwood Surprise Fressia '47	14303	4.9	708
Ruby Ann of Haven Hill '48	13479	5.2	705
Walker Royal Doris '48	13955	5.0	702
Burch D. Day Hilda '49	15101	4.6	699
Average	9779	4.9	480
Junior 3			
Wey Acres Templar's Lil '49	16405	4.8	791
Convent's P. Meadow '47	13967	5.3	753
Cowham Farm's Enolea '49	14076	5.2	735
Ideal's Peter's Miriam '47	14231	4.9	706
Dorella Elect's Cleo '48	13889	4.9	691
Peerless Flossie '49	10830	6.1	665
Monterey Violet '48	11933	5.5	665
Goodleigh Consort Sunola '48	14774	4.4	662
Ideal's Noranda's Betty '47	14759	4.4	657
Tarbell Peerless Anola '48	13606	4.8	653
Average	9421	4.8	460
Senior 2			
Hominy Hill Princess Rose '48	16485	4.4	729
Nyala's Independent Spitfire '47	15853	4.3	695
Caumsett Ocean Virginia '48	14498	4.5	658
Forges F. H. Springtime '47	12853	4.9	633
Elkhardt's Rosella '49	11645	5.4	631
Howland My Own Hopeful '47	12696	4.9	623
Poppy's Pearl of Monterey '48	10734	5.7	621
Ryclaver Snowball '49	11961	5.1	613
Flying Horse Select's Sunbeam '48	11055	5.4	606
Flat Brook Mazim's Secret '48	10879	5.5	603
Average	8829	4.8	430
Junior 2			
Green Acres' Flicka '46	14316	4.7	675
Wey Acres Templar's Lil '48	14654	4.5	665
Convent's K. Timely '46	12939	5.0	648
Tarbell Peerless Happy Girl '49	11232	5.7	644
Flying Horse Clara's Melody '46	11551	5.5	637
Ideal's Supreme's Kathy '49	11048	5.7	632
Peerless Topsy Dora '49	11875	5.3	631
Peerless Emblem's Donna '49	10854	5.8	630
Peerless Dorothy '48	10999	5.7	628
Midview Duke's Nannie '49	12496	4.9	613
Average	8499	4.8	413
All Ages Average	9678	4.8	469

The above are as they appeared February 1, 1950.

(The date after each cow's name denotes the year in which the record became official.)

TEN LEADING COWS at VARIOUS AGES

365-Day Division—Advanced Register

Cows Carrying Calf 200 Days of Record

(Formerly Double Letter)

Age Mature	Lbs. Milk	% B. F.	Lbs. B. F.
Flying Horse Royal Rose 5 yrs. '47	22558	5.1	1154
C. P.'s Mint Julip 6 yrs. '44	20881	5.2	1090
Wonder of Woodside 5 yrs. '43	20823	5.2	1083
Superb's Faithful 6 yrs. '40	19678	5.5	1077
Willowmere Pearl 8 yrs. '49	22546	4.7	1071
Gem of Kitchener 8 yrs. '45	17785	5.8	1035
Meadow-Gold Prudence 6 yrs. '47	18037	5.6	1017
Superb's Faithful 9 yrs. '43	19471	5.2	1017
Ideal's Emperor's Susie 7 yrs. '43	21500	4.7	1014
Harmony Hollow Jacqueline 6 yrs. '47	18796	5.3	1014
Average based on last 5 yrs. prod.	**12474**	**4.8**	**602**
Senior 4			
Alfalfa Farm Primrose '42	17564	6.2	1083
Alfalfa Farm Lute '40	17378	6.1	1058
Cathedral Dorothy's Lass '38	18814	5.6	1043
Adohr Lubas' Calico '44	18222	5.6	1027
Alfalfa Farm Heloise '42	15951	6.3	1006
Caumsett Ocean Glory '47	20307	4.8	985
Meadow Lodge Honeydew '47	19405	5.0	983
Sunny Valley's Favorite '42	22012	4.4	963
Adohr Supreme Calico '43	17596	5.4	957
Blossom of Ware '41	17716	5.4	951
Average based on last 5 yrs. prod.	**12060**	**4.8**	**589**
Junior 4			
Langwater Petite '49	16991	6.0	1027
Bournedale Princess Coronet '41	18859	5.4	1019
Beechford's Glow '40	17812	5.6	987
Landhome Butterfat Alice '45	17726	5.5	965
Foremost Lida '40	17674	5.5	962
Hewenhurst Princess Mertie '45	17402	5.5	955
D. B. Daisy '36	19805	4.8	949
Adohr Eldor Pauline '48	18561	5.0	945
Douglaston King's Rosalind '41	16236	5.8	940
Superb's Faithful '38	17363	5.4	931
Average based on last 5 yrs. prod.	**11654**	**4.8**	**571**
Senior 3			
Foremost Royal's Rose '48	17685	5.6	994
Welcome Lane's Mary '47	18379	5.1	954
Riegeldale Ben's Arietta '49	17558	5.4	949
Fairlawn Actor's Indigo '49	19426	4.8	946
Beaverbrook Madonna '42	18817	5.0	943
Klondike Jette '39	18238	5.1	930
Franchester Clara '37	17939	5.1	920
Beaverbrook Morning Glory '42	19644	4.6	902
Sunny Valley's Favorite '41	19524	4.6	899
R. F.'s Jester's Essie '47	18070	4.9	895
Average based on last 5 yrs. prod.	**11171**	**4.9**	**537**
Junior 3			
Tarbell Farms Peerless Margo '42	18501	5.5	1013
Alfalfa Farm Flute '39	16206	5.9	962
Marigot of Starr Farm '44	15284	6.0	921
Wey Acres Lilian's Lustre '47	17998	5.0	914
Riegeldale Majesty's Buttercup '43	15272	5.9	907
Charlescote Prudence '41	18557	4.8	894
Fanning Fields' Kamile '47	18245	4.8	881
Sterlingold Valorie '48	15828	5.5	881
Lynbrook Milkyway '34	12402	7.1	880
Pansy Ann of Grassy Grove '40	16628	5.3	879
Average based on last 5 yrs. prod.	**10617**	**4.9**	**529**
Senior 2			
Green Meadow Melba '36	15342	6.3	963
Bournedale Dandy Girl '40	14094	6.1	855
Hominy Hill Rose '48	16521	5.0	841
Douglaston King's Charlotte '38	15228	5.4	828
Hominy Hill Verve '49	14848	5.5	823
Hominy Hill Paulette '48	16387	4.9	810
Holly Farm Mirth '43	13919	5.8	806
Rockingham Holliru '41	14568	5.5	802
Maple Lane Designer's Gem '47	14946	5.3	801
Green Meads Lady Desire '41	14864	5.4	800
Average based on last 5 yrs. prod.	**10202**	**4.9**	**508**
Junior 2			
Hominy Hill Betty '48	18094	5.1	924
Flying Horse Master's Harp '44	15687	5.9	917
Flying Horse Royal Rose '43	15059	5.7	853
Eastleigh Mary '38	14360	5.9	852
Hominy Hill Pollyanna '47	15201	5.6	851
Cathedral Jane Rilma '38	16681	5.1	847
Caumsett Ocean Beth '44	15337	5.5	837
Foremost Lida '38	15537	5.3	826
Chuckanut Linneta '32	13156	6.3	823
Hominy Hill Alice '45	16707	4.9	817
Average based on last 5 yrs. prod.	**9984**	**4.9**	**495**
All Ages Ave. based on last 5 yrs. prod.	**11037**	**4.9**	**543**

Cows Carrying Calf Less Than 200 Days

(Formerly Single Letter)

Age Mature	Lbs. Milk	% B. F.	Lbs. B. F.
Cathedral Rosalie 5 yrs. '37	23714	5.1	1213
Spar Hill Clematis 7 yrs. '49	23096	5.2	1205
Noranda's Milkmaid 7 yrs. '36	19654	5.9	1155
St. Albans Count's Hale Spot 7 yrs. '46	19786	5.6	1106
Countess Prue 6 yrs. '29	18626	5.9	1103
*Murne Cowan 8 yrs. '15	24098	4.6	1098
Nancy Hanks of Silver Maples 7 yrs. '41	20074	5.4	1087
Girl of Connemara Farms 6 yrs. '45	22407	4.8	1077
May Rilma 6 yrs. '14	19673	5.5	1073
Baudy's Daisy of Buena Vista 5 yrs. '33	21055	5.1	1063
Average based on last 5 yrs. prod.	**12461**	**4.8**	**603**
Senior 4			
Anesthesia Faith of Hill Stead '25	19741	5.6	1112
Whimsy May Day '44	19650	5.3	1046
Florham Beauty Rose '40	19090	5.4	1033
Wolfpen Lilac '32	17637	5.8	1028
Twin Hickory's Jane '42	18079	5.6	1009
Cowham Farm Emory's Blanch '49	18110	5.5	1005
Plainsman's Radium Girl '45	18186	5.5	1002
Hilltop Butterfat Rosette '34	18210	5.3	970
Great Elm Ellen '45	16272	5.9	962
Santa Cruz Holliston Teresa '38	19783	4.9	961
Average based on last 5 yrs. prod.	**12109**	**4.8**	**593**
Junior 4			
Tarbell Farms Royal Lenda '40	20508	5.4	1109
Endean Marjean '43	17343	5.8	1003
Bright Lad's Actress '39	19146	5.1	980
Avalawn's Marie '33	15793	6.2	973
Monterey Violet '49	16001	6.0	965
Ideal's Peter's May Jewel '49	18433	5.2	963
Rumford Major's Foam '46	17457	5.5	956
Foremost Royal's Jackie '49	17893	5.1	927
Cherub's Althea of Fair Meadows '28	15277	6.1	926
Chestnut of Meadowbrook '46	17045	5.4	923
Average based on last 5 yrs. prod.	**11676**	**4.9**	**576**
Senior 3			
Langwater Venus '45	19999	5.1	1011
Green Meadow Lustre '32	16371	6.0	978
Madrey Farm Peerless Berdena '48	16856	5.6	945
Lynbech Grace '49	19013	4.9	945
Atamannsit La Noce '29	15328	6.1	934
La Noce's May Rose '25	18119	5.2	932
Convent's Ultra Queen Rose '26	16598	5.5	915
Ideal's L. D.'s Susie '49	19055	4.7	913
Dolly Dimple '09	18458	4.9	906
Caumsett Ocean Leda '46	17818	5.1	902
Average based on last 5 yrs. prod.	**11390**	**4.9**	**563**
Junior 3			
Whimsy May Day '43	17341	5.6	963
Adohr Supreme Calico '41	15475	5.9	920
Wolfpen Amber '38	17065	5.4	913
Endean Hibernia '45	16421	5.5	904
Cherub's Elsie of Dellwood '37	13345	6.7	899
Rock Creek Milky Way '44	15674	5.7	885
Afterglow of Roughwood '23	16815	5.2	878
Palotterie of High Rock '29	15882	5.5	865
Johanna Chene '14	16186	5.3	863
Dairymaid of Pinehurst '10	14562	5.9	860
Average based on last 5 yrs. prod.	**10609**	**4.9**	**525**
Senior 2			
Brookwood Rita '40	16580	5.5	918
Beechford's Carol '37	15851	5.5	864
Cathedral Rose Rilma '38	16881	5.1	863
Holliknoll Royal Ada '49	15466	5.6	857
Maxim's May Queen of Dassel '26	13967	6.1	849
Brightness of Indian Bridge '22	14460	5.7	826
Shorewood Mademoiselle '28	12348	6.6	813
Nella Jay of Pencoyd '21	16325	5.0	810
Maywood Nance '46	14837	5.5	809
Maple Lane Monarch's Jacquelin '32	14725	5.4	794
Average based on last 5 yrs. prod.	**10247**	**4.9**	**506**
Junior 2			
Florham Irene '30	14646	6.2	905
Cherub's Bell of Hill Girt '42	13715	6.3	862
Foremost Nanita '40	16131	5.3	857
Charlescote Playgirl '47	16260	5.2	850
Florham Polly '33	15463	5.5	846
King's Adele of Dellwood '42	15592	5.4	842
Loma Burnella '30	12900	6.5	832
Ideal's Beacon's Josie Alfa '49	17045	4.8	827
Missaukee Blue Bell Jane '27	15692	5.3	824
Procris Snowdrop '24	15487	5.3	822
Average based on last 5 yrs. prod.	**9964**	**4.9**	**493**
All Ages Ave. based on last 5 yrs. prod.	**11117**	**4.9**	**545**

*Carried calf 200 days of record but record made before Double Letter Class established.

The above are as they appeared February 1, 1950.

(The date after each cow's name denotes the year in which the record became official.)

Offering . . . Douglaston Challenger's Jewel

Born: March 21, 1949

PINE MANOR KING'S CHALLENGER
1st Sr. Calf, Ill., Ind., Iowa, Mo.; 3rd Sr. Calf, N. D. S. and D. C. C., 1941. 1st Aged Bull, Sr. & Gr. Ch., Neb., 1946.
Sire of:
1st pr. 2-yr-old, 2nd pr. Bull Calf, 3-yr-old Cow, Best Uddered Cow, Dairy Herd, 3 Best Females and Sr. Get of Sire, Neb. State Fair, 1948.
Sire of:
Skyline Challenger's Linda
11704—602—G—1095
Skyline Challenger's Belle
11081—536—Jr2—365C—1095
Skyline Challenger's Carman
11334—532—Jr2—365C—1065
Skyline Challenger's Dorreen
8359—507—Jr2—365C—966
Skyline Challenger's Consort
10101—504—Jr2—365—939
Skyline Challenger's Gaiety
15448—751—Sr3—365C (pending)

DOUGLASTON BARONESS JEWEL
9204—515—Jr2—365C
13640—719—Sr4—365C
Full sister to:
Douglaston Baroness Julia
12155—615—Jr2—365C
16215—825—Jr4—365C (pending)

CORONATION KING OF PINE MANOR
Sold for $11,500 at 10 yrs. of age.
Sire of:
Gardenville Coronation King
Sold for $45,000
Curtiss Franchester Levity Ace
Sold for $37,000
Pine Manor King's Divine
Sold for $18,000
Pine Manor Levity Sovereign
Sold for $9,000
Pine Manor King's Destiny
Sold for $5,000
12067—605—D
Jr. Ch., Iowa, Ill., Ind. and Mo., 1941.

DOUGLASTON KING'S CHARLOTTE
Sold at 13 yrs. of age for $11,000.
15228—828—FF—1095
19751—988—AA—1095
Dam of:
Douglaston Baroness Darling
13717—671—GG
15755—701—AA
Sold for $7,200, resold for $8,800.

DOUGLASTON CROWN PRINCE
79 A. R. daughters with 111 records that av. 10377—554, 92 of these records made in immature classes; 60 as 2-year-olds, 22 triple letter records.
Sire of five 800-lb. daughters
Douglaston Baroness Raleasdale
11676—628—G
15138—818—A
Douglaston Baroness Fairlie
11877—605—G
16982—888—C
Douglaston Baroness Ranfurly
10838—606—GG
14519—825—BB
Douglaston Baroness Kisle
9876—552—F
14328—805—6yrs—365C
Douglaston Baroness Camrose
9988—536—FF
17125—888—5yrs—365C
Douglaston Baroness Julia
12155—615—Jr2—365C
16215—825—Jr4—365C (pending)

DOUGLASTON PRINCESS JULIA
11848—583—GG
15399—745—AA
2 A. R. daughters
Dam of:
Douglaston Baron Jesse
Sire of Oberland Beautiful, sold at Franchester Sale for $2,200, 1949.

CORONATION ROSE KING
Sold for $5,000
Sire of 1st Jr. Get, Ind., 1939; 1st Get, Central Ind., 1940; 1st Sr. Get, 2nd Jr. Get, Ind., 1941.
24 P. R. sons, 34 A. R. daughters
2 over 800, 3 over 700, 7 over 600, 20 over 500 lbs.
Coronation Memoir
11764—706—GG
15493—875—B
Pine Manor Crown Jewel
11416—669—G
14550—833—DD
Sold for $8,000, resold for $14,000.

GREEN MEADOW MINUET
14433—708—F
19093—864—A
3 P. R. sons, 4 A. R. daughters

DOUGLASTON CORONATION KING
One of the highest indexed bulls of the Guernsey breed. 15 daughters have 21 records that av. 13343—690.
Sire of two present day Class Leaders. A son of Green Meadow Coronation King.

DOUGLASTON MARY CHARLOTTE
12354—592—GG
17143—838—DD
A daughter of Superb's Flower.

IMP. FINANCIER OF MYRTLE PLACE
64 daughters with 89 records that av. 11228—571, including
Douglaston Lady Augusta
Douglaston Lady Lucy
Douglaston Lady Mary
Douglaston Lady Sally
Also sire of:
Douglaston Prince Royal

SHUTTLEWICK MIRTH
13633—706—G
A daughter of Shuttlewick Levity.
Dam of:
Douglaston Prince Royal
Douglaston Princess Charlotte

DOUGLASTON KING FREDERICK
31 daughters with 56 records that average 11734—597
Sire of:
Douglaston Princess Anne
13602—662—EE
20071—966—AA—1095
Douglaston Princess Louisa
9897—559—DDD—610
13862—793—A—1095

DOUGLASTON CORONATION QUEEN
13860—803—DD
A daughter of Green Meadow Coronation King and out of Green Meadow Florinda. Dam of McDonald Farms Steadfast.

Seven nearest dams average 16074—807

Consigning to the Royal Guernsey Sale at Lancaster, Pa., April 6, 1950, a daughter of Douglaston Crown Prince, due May 30, 1950, to Douglaston Vagabond that is a double grandson of Langwater Vagabond, and a daughter of Douglaston Vagabond that is due May 18, 1950, to Pine Manor King's Challenger. Also, an exceptionally nice bull calf born September 26, 1949, sired by Pine Manor King's Challenger and out of a daughter of Douglaston His Royal Highness, with 14861—771—7yrs—365C.

NEW YORK ABORTION FREE
HERD NO. 5

DOUGLASTON MANOR FARM
TRADE MARK Reg. U.S. Pat. Office
PULASKI, NEW YORK

FEDERAL ACCREDITED
CERTIFICATE NO. 351978

Consigned to ROYAL GUERNSEY SALE, April 6, at Lancaster, Pa.

A son of Coldspring's Beauty's Romulus—**Coldspring's B. R. Bommer,** born May 19, 1949. Bommer is a full brother to Coldspring's B. R. Bonwick, sold in Central Carolina Sale for $2,100 to A. B. Slagle, Franklin, North Carolina.

His Dam

ROSE MAID'S BESS, VG '47
18093—739—5yrsC
Sire: Golden Arrow of Honey Brook
Dam: Cavalier's Rose Maid 4th

His Full Sister

COLDSPRING'S B. R. KATHERINE, VG '49
13745—618—Sr2C (pending)
Sire: Coldspring's Beauty's Romulus
Dam: Rose Maid's Bess

Consigned to BLUE RIDGE CONSIGNMENT SALE, April 18, at Roanoke, Va.

Coldspring's B. R. Kilroy, born July 19, 1949. Sire: Coldspring's Beauty's Romulus. Dam: Coldspring's Hardwick's Kalma, a full sister to Coldspring's Hardwick's Alice, 15784—712—A, VG '47.

His Dam

COLDSPRING'S HARDWICK'S KALMA, VG '47
11925—563—G
On retest 9109—402—7yrs. in 202 days.
Sire: Hardwick's Royal

His Dam's Dam

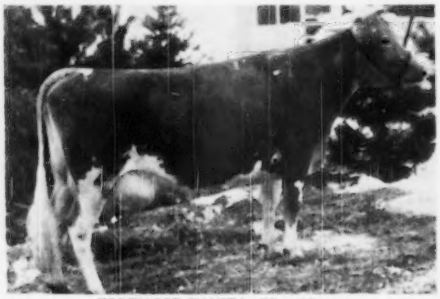

FOREMOST KANITA, GP at 13 years
12449—657—D
Sire: Foremost's Bell Buoy Dam: Lelah's Fanita, 14237—799—C

Consigned—**Coldspring's Noble's Flute,** born May 18, 1949.

Sire: Coldspring's Romulus Noble, he by Langwater Romulus out of Coldspring's Hardwick's Beauty, 17614—824—6yrs, Excellent '47-'48-'49.

Her Dam

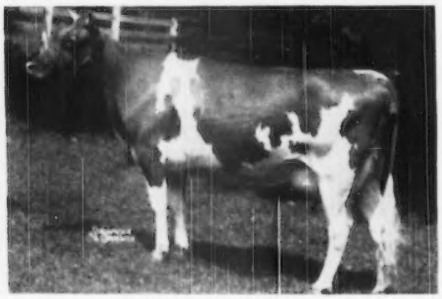

COLDSPRING'S ROMULUS' FLUTE
On test 9648—450—Sr4 in 255 days
Sire: Langwater Romulus

Her Dam's Dam

COLDSPRING'S FAITHFUL
14136—661—GG
Sire: Hardwick's Royal
Dam: Coldspring's Clara Louise, 14348—698—CCC

COLDSPRINGS FARM

HAZLETON, PENNSYLVANIA
ST. JOHNS, PENNSYLVANIA
Tel. DRUMS 2251

ACCREDITED FOR BANG'S 57 . . . ACCREDITED FOR T. B.
S. C. PRICE, Owner JAMES STRADNICK, Herdsman GEO. W. SNYDER, Manager

BOULDER BRIDGE FARM COMPANY

Excelsior, Minnesota

My, what an influence one good cow can have even in a reasonably good sired herd.
Three sons in service. Five female descendants.

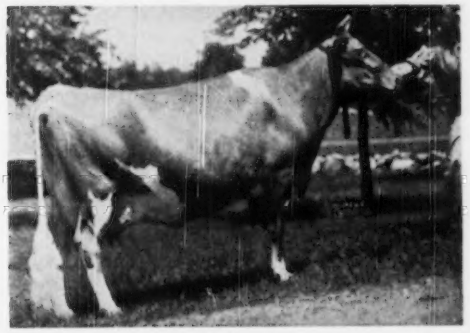

Douglaston Lady Lucy 445871

10649—539—GG
14762—780—AA
SIRE:
IMP. FINANCIER OF MYRTLE
PLACE 166260
DAM:
DOUGLASTON MARY TECK
330813
13239—650—BB

Due any day with her eleventh calf.

Boulder Bridge Zita 1134765 (by a son)

Junior Champion, Wisconsin, 1949
Reserve Champion, Waterloo, 1949
First, Illinois, Wisconsin, Minnesota, Waterloo, 1949.
Sire: Boulder Bridge Lucero 407865

Boulder Bridge Windemere 1124122 (by a son)

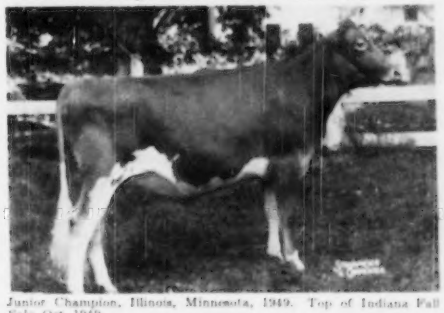

Junior Champion, Illinois, Minnesota, 1949. Top of Indiana Fall Sale, Oct. 1949.
First, Illinois, Minnesota, Indianapolis, 1949. Second, Wisconsin, 1949. Third, Waterloo, 1949.
Sire: Boulder Bridge Conquest 354611

Boulder Bridge Winsome 1104570 (a daughter)

First, Minnesota, Indiana, 1948, as Junior Yearling
Sire: Valleywood Valiant Hero 235690

G. N. DAYTON, President — *"Follow through with Boulder Bridge"* — L. V. WILSON, Superintendent

Four Future Sires in the Eleventh Quail Roost Maxim Sale

Rougemont, N. C., May 1, 1950

QUAIL ROOST GOLDEN CHAMP

Dropped: August 31, 1949

Sire: **Fairlawn Maxim's Imprint**
(Quail Roost Rose Maxim—Afton's Golden Marie, $10,000, 14417—785—6yrsC, on retest with 12565—636—7yrs in 257 days. Gr. Ch. N. G. S., 1948.) Imprint has seen heavy service at Bayville and Quail Roost and has over 100 daughters.

Dam: **QUAIL ROOST LUCKY CELIA**
13812—684—E, (Quail Roost Lucky Strike—Quail Roost Queen Celeste, 14501—677—AA, E '48, Res. Ch. N. D. S., 1940). Lucky Celia is dam of: Quail Roost Noble Maxim, A. R., Quail Roost Noble Maximus, sold for $15,000.

"This could be the best bull we have ever had to sell." W. W. F.

QUAIL ROOST NO MAX JOVE

Dropped: August 7, 1949

Sire: **Quail Roost Noble Maxim, A. R.**
Herd Sire at Quail Roost and Holliknoll, (Cesor Noble Maxim—Quail Roost Lucky Celia—see above).

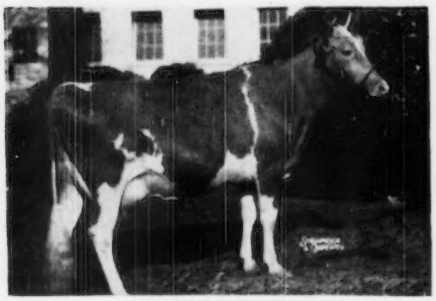

QUAIL ROOST NOBLE JAN

Dam: **Quail Roost Lucky Jan**
11991—614—A, (Quail Roost Lucky Strike—Quail Roost Maxim's Janice, 13008—630—A). Lucky Jan is dam of Quail Roost Noble Jan (see picture above), 11050—583—Jr2C, sold for $10,000, she a ¾ sister to No Max Jove.

QUAIL ROOST MAX MASTER

Dropped: October 5, 1949

Sire: **Quail Roost Master Max**
(Quail Roost Maxim Hotcha—Alberta of Thorn Hill, 14018—840—B, E '48). Master Max has 5 daughters on test at Quail Roost. They have the kind of udders you like, and are milking.

Dam: **QUAIL ROOST NOBLE MAID E '48-'49**
14083—744—Jr3, (Cesor Noble Maxim—Quail Roost Queen Maid, 11181—558—8yrs). Noble Maid has sons in service at Rosewood, Brays Island and Dinsmore.

CLEAR SPRINGS' MAJESTY'S ACTOR

Dropped: July 23, 1949

Sire: **Riegeldale Emory's Majesty**
Senior Herd Sire at Clear Springs, (Riegeldale Melba's Emory—Bournedale Bellona, 17871—921—A).

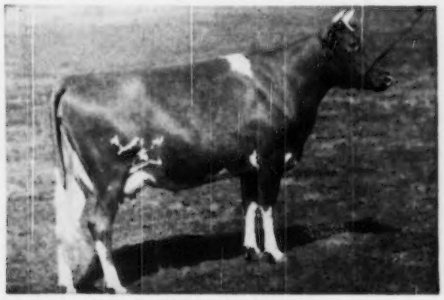

Dam: **CLEAR SPRINGS' PRINCESS ROSE**
11662—569—F, 13863—674—D, 14476—756—5yrs, 16596—828—7yrs, 7147—479—8yrs—305—3x in 152 days. Full sister to Clear Springs Primrose King, Herd Sire at Clear Springs. (Quail Roost Maxim's Prince—Quail Roost Maxim's Primrose, 13279—652—A). MAJESTY'S ACTOR is a double grandson of Majesty of Bournedale (Foundation sire at Riegeldale), and out of a double granddaughter of High Point Prince Maxim (Foundation sire at Quail Roost). His full brother, Majesty's Rose Royal, is junior herd sire at Clear Springs and is now in service on exchange lease at Quail Roost.

Maxim of Linda Vista was a sire prepotent for shapely, well-supported beautifully veined udders. His influence has carried on as evidenced by the fact that at the last six shows at Waterloo, five of the Grand Champions had a strong infusion of his blood, i. e., St. James Philosopher's Barbee, 1941, 1942, Quail Roost Noble Primrose, 1946, 1947, Afton's Golden Marie, 1948, and in 1949, Red Cross Bright Dame, 1st 4 yrs. and Reserve Champion carried 5 crosses. The two most influential sons of Maxim of Linda Vista were High Point Prince Maxim and Maxim of Bournedale. The four bulls above **each** have **both** in their pedigrees.

OTHER SALES

LOUIS MERRYMAN'S 74TH SALE, Maryland State Fairgrounds, April 17.
25TH GUERNSEY SALE, Trenton, N. J., May 18.
2ND McDONALD SALE, Cortland, N. Y., May 20.
LOUIS MERRYMAN'S 75TH SALE, Maryland State Fairgrounds, August 14.
2ND BLAKEFORD YORKSHIRE SALE, Maryland State Fairgrounds, August 15.
THE 2ND FRANCHESTER SALE, West Salem, Ohio, Monday after the International Dairy Show.

For Catalogs and Information Write

The LOUIS McL. MERRYMAN & SONS, Inc. - Sparks, Maryland

Telephone Cockeysville, Md. 57